In One Part—Telegraph-News Sheet—16 Pages

The Los Angeles Times

Twenty-Seventh Year.

PER ANNUM, $9.00 | Per Month, 75 Cents, or 2 1-2 Cents a Copy. | MONDAY MORNING, JULY 6, 1908. | On All News Stands, Trains and Streets. | 5 CENTS

THE WEATHER.

BRIEF REPORT.

FORECAST—For Los Angeles and vicinity: Fair; light west winds. For San Francisco and vicinity: Fair, with fog in morning and evening; fresh west winds.

Sunrise, 4:44; sunset, 7:25.

YESTERDAY—Maximum temperature, 81 degs; minimum, 55 deg. Wind 5 a. m., southerly; velocity, 3 miles; 5 p. m., westerly; velocity, 10 miles. At midnight the temperature was 60 degs; cloudy.

TODAY—At 2 a. m. the temperature was 59 degs; cloudy.

[The complete weather report, including comparative temperatures, will be found on page 8.]

POINTS OF THE NEWS IN TODAY'S ISSUE OF The Times

INDEX.

1. Children Crushed.
Joy for Barkers.
Texan is Winner.
2. Pith of News From Middle West.
3. Dam Engineer is to Blame.
4. Woman Slays Man on Street.
5. Musicians Are Wrathy.
6. Editorial Page: Pen Points.
7. Music and the Stage.
8. Lists: Classified Advertising.
9. Sailors Make Dance Furore.
10. At the Churches.
11. Tail-Enders Whitewashed.
12. Arrest One Contestant.
14. News From Los Angeles County.
15. South of the Tehachepi.
16. The City in Brief: Vital Record.

SYNOPSIS.

THE CITY. Four children and two men killed through collision of fast electric car on the Santa Ana line with a wagon that was being driven across the tracks at Lynwood Station....Mrs. Margaret Finn shoots and instantly kills J. E. Mahaffey, who, she declared, had broken his promise to marry her; tragedy taking place on sidewalk at Seventh and Broadway....Negro highwayman, in attempt to hold up blacksmith in his shop on Aliso street, fires shot that may prove fatal, then makes his escape....Three buildings destroyed in mysterious fire, supposed to have been caused by bomb explosion. "Jim" Landis, who apparently is not related to distinguished eastern jurist, probably will demand requisition from Governor before returning to face serious charges here....Asbury Methodist Church celebrates twenty-fifth anniversary by burning mortgage....Oil and shavings found after fire in clothing store, through which hotel is menaced....Man out of work tries suicide. Three persons hurt when city street car strikes hose....Man hurt by auto three weeks ago dies of injuries.

SOUTHERN CALIFORNIA. Some Pasadenans favor election of councilmen by wards and movement is started for amendment of city's charter. Alhambra butcher drowned in reservoir; friends think his cries for aid a joke....Pomona men and their families have exciting experience with supposed crazy hermit in cañon....Long Beach bath-house official practices dentistry on youth hurt in plunge....Married women's race feature of Sierra Madre's celebration of Fourth....Officers and crew of Naval Militia, in huff over failure to get dancing privileges at Avalon, sail away from island in early morning....Bishop McIntyre preaches last sermon in State at Whittier. Catholic Institute opens today at Santa Monica....Venturan gives valuable property to Catholic diocese for school purposes....Member of San Bernardino pioneer family and companion lose their lives in Bear Valley Lake. Twenty-fifth anniversary of founding of Ontario gloriously observed....Anaheim's growth means more salary for postmaster....Assessor's books show San Diego county richer by millions. Burglars crack safes in Espee station and a store at Banning.

PACIFIC SLOPE. Impressive funeral services held at Del Monte over the remains of Rear-Admiral Thomas. Two of the steamships plying between Seattle and Alaska to be equipped with wireless telegraph apparatuses....Edward L. Hall, who was injured by an unknown man at the Reno Carnival Friday night, dies, and E. E. Fontaine, a young society man, arrested as his slayer....Little Portland girl saved from fiery death by heroic act of aged neighbor....Automobile goes over bank near Santa Cruz, and Mrs. O. Palmer, wife of the president of the Associated Oil companies of San Francisco is crushed to death....Committee of Oakland business men and Southern Pacific officials fix upon engineer of Santa Cruz train responsibility for Friday night's fatal wreck....Ruef's lawyers confident of getting him out on bond today....Battleships of great white fleet ready for start from San Francisco tomorrow on second half of world cruise.

GENERAL EASTERN. Col. Guffey, answering Bryan's attack on him, terms Peerless Leader "most impudent, domineering, devastating boss" Democratic party has ever had....Allies at Denver disappointed because Chief Murphy of Tammany refuses to come to assist in fight on Bryan....Lightning kills preacher in pulpit....Texas horse winner of both time and distance prizes in big Chicago race. Bryan says he'll quit trying for the presidency if the Democratic party will give him just this one more chance....Conservatives of the Democratic party find they are in hopeless minority and cannot prevent radical free coinage plank in platform....Postmaster-General Meyer is seriously ill with ptomaine poisoning and his family is hastily summoned to his bedside. Carr lives through whirlwind Oklahoma oratory and tells of his doings at Denver....Chairman of Democratic State Central Committee says Gillett will be nominated on first ballot, but cannot be elected....Mystery over sudden death of wealthy Bostonian philanthropist....Bankers, brokers and others who were "roped in" by Gates Brothers to be compelled to testify before Federal grand jury at Chicago....Democrats decide to postpone selection of Vice-Presidential candidate until after Presidential candidate is named.

LONG FLIGHT.

TEXAN IS WINNER.

Two Balloons Drop in Water.

Fielding-San Antonio Gets Both Distance and Time Prizes.

Makes Eight Hundred Twenty-five Miles, Lands in Quebec.

Big Gas Bag Saves Aeronauts from Drowning as If by Miracle.

[BY DIRECT WIRE TO THE TIMES.]

CHICAGO, July 5.—[Exclusive Dispatch.] After twenty-four hours of the most remarkable sailing in variable winds, the Fielding-San Antonio landed at West Shefford,, Quebec, at 5 o'clock this evening, the winner of both the distance and the time prises in the big international balloon race. Both the occupants of the great bag are in good condition. It is 825 miles from the starting point.

All of the other balloons in the race have been located. No one is seriously injured as a result of the race, although several had remarkable escapes from death by drowning.

In the high northeast wind which carried the balloons over Lake Michigan, almost every balloonist, with the exception of those in the Fielding, experienced great trouble in crossing. The occupants of the French entry, the Ville de Dieppe, dropped in the water a few miles out from shore, and were in the water for over three hours before their balloon rose and carried them to the Michigan shore.

Soon after starting across the lake, about five miles out, the gas failed. They were thrown into the lake. Their basket rapidly filled with water. Drowning seemed certain.

The pilot clung desperately to his basket, and tried to straighten it. As he did, it filled with water. His companion attempted to jump out. He was on the edge of the basket ready to leap into the boiling surf, when the older man caught him. Throwing the lad into the boat he strapped him to the ring above the basket. Slowly the basket was dragged under the water, and in a last desperate effort to save himself and companion, Mr. Mueller cut several ropes and threw away all provisions. As if Providence intervened, the balloon suddenly jumped out of the watter and shot into the air like a rocket. At the height of over 7000 feet it struck a current and sailed away. A few hours later they landed safely at Benton Harbor. Both were unnerved by the terrific shock.

C. L. Perrigo and J. L. Case of the Illinois were rescued from drowning in the bay of Quinte, near Glen Island, after a terrific battle with the waters. Their balloon fell on top of them. They were dragged from under the silken bag after they had been in the water more than half an hour.

The two aëronauts of the King Edward, J. L. Bennett and Gerald Gregory, suffered terrible lake experiences. They first almost fell into Lake Michigan, after leaving Chicago and later fell into Lake Huron near Port Huron, Ont. Both men were thoroughly tired out and would have drowned in a few minutes had not rescue come to them.

The third serious accident took place near Clinton, Ont. The balloon Columbia could not be controlled by Capt. M. Peterson, and C. H. Leichleiter, and they were dashed against trees and dragged through barbed-wire fences. Both men were painfully injured.

The following table gives the details of the race:

Balloon—	Landing place.	Distance
Fielding-San Antonio,	West Shefford, Que.	825
Illinois,	Glen Island, Ont.	575
United States,	E. Pinkerton, Can.	600
Coey's Chicago	Atwood, Ont.	340
Columbia,	Clinton, Ont.	325
King Edward,	Port Huron, Ont.	300
American,	Carsonville, Mich.	295
Cincinnati,	Covert, Mich.	80
Ville de Dieppe,	Benton Harbor, Mich.	70

BOLT KILLS PREACHER.

"God Bless You" Last Words of Minister to Convert as Lightning Hits Pulpit.

[BY DIRECT WIRE TO THE TIMES.]

CHINA SPRING (Tex.) July 5. — [Exclusive Dispatch.] While shaking hands with a convert, the Rev. T. H. Feagin, conducting a revival service here, was struck and killed by a bolt of lightning.

"God bless you, brother, and preserve—" were his last words.

The Rev. Mr. Feagin was a prominent Baptist minister and for the last week presided at a revival service in the Baptist church. He had just finished his sermon and called on the sinners to come forward and repent when an electrical storm of great violence broke over the town.

George von L. Meyer,
Postmaster General, who is seriously ill with ptomaine poisoning.

STRICKEN.

STATESMAN IS SERIOUSLY ILL.

POSTMASTER-GENERAL SUFFERS WITH PTOMAINE POISONING.

Family Hastily Summoned from Massachusetts to Bedside of Stricken Cabinet Officer—Physicians Have Grave Doubts of Outcome.

[BY DIRECT WIRE TO THE TIMES.]

RICHMOND (Va.) July 5.—[Exclusive Dispatch.] It was learned tonight that Postmaster-General George von L. Meyer, who was to have been the guest of the Custis Club in a Fourth of July celebration at the club on the old Martha Custis place on James River, is suffering from ptomaine poisoning at his home in Washington.

His condition is so serious that the members of his family have been summoned to his bedside from their summer home in Massachusetts. His physicians consider his condition extremely serious.

This information came to the secretary of the club from the secretary of the Postmaster-General on Friday night, after all preparations had been made for the outing down the river in honor of the club's distinguished guest. The pilgrimage was made by the members of the club, nothing being known of the illness of the Postmaster-General until their return to Richmond today.

Mr. Meyer will be expected to fill his engagement with the club on July 15 if his condition is sufficiently improved in that time.

SANGUINARY.

REVOLUTIONISTS ARE VICTORIOUS.

NEW GOVERNMENT ESTABLISHED IN PARAGUAY.

Five Hundred Killed and Wounded in Streets of Asuncion, Battle Lasting Thirty Hours—Buildings Are Destroyed and President Ferreyra Resigns.

[BY DIRECT WIRE TO THE TIMES.]

BUENOS AYRES (Argentina) July 5.—[Exclusive Dispatch.] Dispatches from Formera announce a sweeping triumph of the revolutionists in Paraguay.

The new government has been established.

The President, Señor Ferreyra, has resigned.

The new President is Dr. Emiliano Gonzalez Navero, who was Vice-President under the government just ended.

The fighting in Asuncion lasted for thirty hours, resulting in 500 killed and wounded.

Several buildings, including the police headquarters and theater, were destroyed. The cathedral is seriously damaged.

The revolution was conducted by the Radicals against the Liberals.

These advices have been confirmed by a dispatch received by the Minister of Foreign Affairs from the Argentina Legation at Asuncion, officially notifying the Minister that the revolutionary party had succeeded in overthrowing the Paraguayan government, and that several of the Paraguayan Ministers of State had taken refuge in the legation.

PORT AU PRINCE BURNS.

Fire Destroys Four Hundred Buildings, Including Courthouse and Prison.

[ASSOCIATED PRESS NIGHT REPORT.]

PORT AU PRINCE, July 5.—A serious fire broke out here this afternoon in the vicinity of the palace and senate building.

The flames spread quickly, there being a high wind, and soon reached alarming proportions.

Four hundred buildings were burned, including the Courthouse and prison. All of the prisoners, who included a number of women, were taken to other quarters before the building took fire.

Sparks were carried to the arsenal, which was also burned, together with stores of powder and other ammunition. The destruction of the arsenal was accompanied by many explosions.

For a time panic prevailed, but, later, as the intensity of the fire diminished, the people became more calm, though heavy explosions in the arsenal continued.

NEW YORK HAS HOT SPELL.

NEW YORK, July 5.—High temperature and excessive humidity made the day one of the most enervating of the season so far. As a result, four deaths from heat and nine prostrations were reported. Fully 500,000 people sought relief at the beaches. The official maximum temperature in the city was 88 at 4 p.m.

JOY FOR BARKERS.

Thunder Beaten by Denver Orators.

"Alfalfa Bill" Heads Woolly Procession of Noisy Oklahomans.

Sam Gompers Lying in Wait for Committeemen—Arrival of Californians.

Carr's Graphic Sketches of Frenzied Performances of Democracy.

BY HARRY C. CARR.

[BY DIRECT WIRE TO THE TIMES.]

DENVER, July 5.—[Exclusive Dispatch.] Gompers got in today and is lying in wait for Isidore and the other members of the Resolutions Committee. But he is somewhat tame.

Politicians seem to believe that the labor-union men have been given a straight tip that if they wish to get anything they better take a reef in their demands.

Many predict that Gompers will sing a good deal lower than he did in the Republican committee. There are some strong men in this convention who are not gun shy. Tammany can eat a labor union and not have to take a "chaser."

These Democrats are a funny lot of ginks, anyhow. They are "half devil and half-child." They will take orders like messenger boys from some bartender with a pull; and in the next minute they have stampeded the whole works and kicked the convention into flinders. Just now about a million of them are jammed into the lobby of the Brown Palace Hotel, milling around like crowded stock.

There's an orator on the landing of the marble stairway simply tearing the atmosphere into rags. Every time he stops for breath the crowd lets out a dreadful howl.

Outside a terrific thunderstorm is in progress. Blinding flashes of lightning rend the sky and throw out the distant mountains into startling vividness as though a giant spot light had been turned upon them.

But the Democrats don't know anything about this. All they know about is a perspiring man with his mouth wide open and noises coming out therefrom like the tunes of a circus calliope.

It's just like an afternoon in Central Park in Los Angeles with the sidewalk Socialists all going at once. One of the orators has been our own little "Silver Dick" Warner, who turned up tonight in still another suit of clothes, this one with a long-tailed Prince Albert coat, having plenty of room in the sleeves for pounding the arms about.

It was simply awful, what "Silver Dick" said to predatory wealth and the railroads. He made such a hit that they kept yelling for him to go on.

I am afraid this Democratic convention is going to be a fearful experience unless these orators get it all out of their systems beforehand. The trouble is it takes such a lot to exhaust a Democrat.

This thing has been going on all day long. The delegation from the wild and woolly Oklahoma started it this morning. They came in with a brass band and "Alfalfa Bill" marching haughtily along at their head.

CALIFORNIA COMES.

With Theodore Bell's sweet face missing from the window, the California delegation blew into Denver tonight. Rumors of the terrific row that resulted from the attempt of T'dore Bell to bulldose Nate Cole off the National Committee and himself into Cole's place had preceded the arrival of the California party and a crowd was at the station to meet them.

There were many false alarms. Two men came through the crowd carrying a suspicious looking box labeled, "Glass, Handle With Care."

"Ah, that's California," shouted the crowd. But it was only Kentucky, sah.

When they did come at last, they came trailing majestically along in the rear of a big blue and gold Bryan banner.

First came Milton K. Young, striding out with great dignity; Isidore Dockweiler walking like a United States Senator; Nathan Cole still dazed from the effects of A'dore's accusation that he has a two-million sugar factory and is about to invest another million in cash in it.

They all climbed into a big "Seeing Denver" car was awaiting and were trundled to the Hotel Law where their headquarters are to be. Every Democrat in Denver knows the place and has been passing and repassing it with parched lips for days in anticipation.

Tonight the cry-baby desertion of T'dore is the choicest bit of gossip passed around in the hotel lobby.

Doubtless Los Angeles already knows how T'dore was rude and tried to crowd; how he insisted that he and not the delegation should be allowed to make all the appointments; how Delegate Fox tried to punch his nose because T'dore asserted that Fox is in the pay of the Southern Pacific and how T'dore got off the train at Ogden completely licked.

T'DORE TO LINCOLN.

He's going to Lincoln to tell Bryan on 'em. He will be about the first temporary chairman who ever got up

(Continued on Second Page.)

DEMOCRAT WHO DARES CALL BRYAN NAMES.

Col. James M. Guffey
of Pennsylvania, who was attacked by Nebraskan and who responded by branding "Peerless One" as "most impudent, domineering, devastating boss" party ever had.

LESE-MAJESTE.

GUFFEY CALLS BRYAN AN "IMPUDENT BOSS."

[ASSOCIATED PRESS NIGHT REPORT.]

DENVER, July 5.—Col. J. M. Guffey of Pennsylvania, who was yesterday attacked by Mr. Bryan in a speech at Lincoln, today issued the following statement in reply:

"In the course of his Fourth of July speech to twelve or fifteen out of the sixty-eight delegates from Pennsylvania, Mr. Bryan made certain explicit declarations. He charged that the Pennsylvania delegation was taken from him by 'conspiracy' against the expressed wish of a great majority of the Democratic voters. This statement is false. The State convention voted down a resolution indorsing his candidacy by a substantial majority and there is no basis whatever for Mr. Bryan's assumption that the members of that convention did not accurately represent the voters who had elected them delegates.

"Mr. Bryan personally forced the issue before the people, when, in flat contradiction of his boasted policy of non-interference, he came to Pittsburgh, pleaded his own cause before the thousands in Exposition Hall, and put his own ticket in the field against the regular candidates. The result of his fervid appeals was the election of of 3½ Bryan delegates and 26½ anti-Bryan delegates to the National Convention.

"Mr. Bryan further asserted, with all solemnity, that his opposition to me for National Committeeman was the first instance of any interference on his part in local or State politics. 'I believe,' he unctuously declared, 'that the people of each community know best what they want done better than any outside person can know.' Therefore, he virtuously observes, he has 'abstained scrupulously from taking part in these controversies.'

BRAND OF HYPOCRISY.

"What then was he doing in Kentucky during the last campaign for Senator? How does or can he explain his opposition to Mr. McGraw in West Virginia, or his begging appeals to Democrats in Indiana to defeat Mr. Taggart? Did he or did he not try to humiliate Roger Sullivan and drive him off the committee? Did he, or did he not, write this letter to his friend, Judge O. P. Thompson, of Illinois, on July 17, 1906:

"'Mr. Sullivan's presence on the committee contradicts all that we can say in the party's behalf. His corporate connections would harm the party far beyond his power to aid the organization, but this could be left to some future convention to deal with if he were actually the choice of the Democrats of Illinois. The fact, however, that he holds his office by fraud and against the express wishes of a majority of the State convention makes it impossible for honest Democrats to associate with him as a member of the committee. If he refuses to resign and thus put his ambition or his business before the party's success the sooner he is ejected from the committee the better.'

"What kind of scrupulous abstention from interference does Mr. Bryan call that, and what particular brand of hypocrisy is indicated by these salving words uttered by Mr. Bryan, at the Iroquois Club last December, when he stood up and said: 'We must forget the past and work for the future. We must forget all and forgive all. For myself I may say I have no grievance. I no longer judge a man by what he has done. The future is everything to me.' I want to know what he is going to do in the future?

"How can we account for this abrupt change from brutal assault to smirking palaver? Had Mr. Sullivan changed. Was not his office held 'by fraud' then as much as in 1906? What had happened to suddenly make it 'possible' for 'honest Democrats' to associate with him? Simply this, as everybody knows, Mr. Bryan wanted the Illinois delegation to the convention and to accomplish that purpose he did not hesitate an instant to eat his own vicious words.

"IMPUDENT DOMINEERING!"

"Mr. Bryan views me with sanctimonious horror as a 'political boss who shall never be in the party organization except over my protest' as a 'bushwhacker' who should not be put into 'my councils to betray me.'

"My councils indeed. Is the Democratic party really absorbed? Has it no councils? Is Mr. Bryan the whole organization? 'Let the people rule,' he shouts and forthwith proceeds to dictate not only every act, every office and every resolution of this convention, but also to put the ban upon every man from any State who is opposed to his candidacy or his platform.

"Does he turn his vituperation against me because I am a boss? Not at all. I am no more of a boss now than I was during the two campaigns when I won his approbation by trying to elect him. The only boss he hates is the boss opposed to his own arrogant self—the most impudent, domineering, devastating boss the Democratic party has ever known.

"But there is another reason. I am a corporation man. Well, I am. I was in 1896 and 1900, and am today. But I have been connected with corporations. There is not a dollar in any company which is not an incorporation of my own private business and which I absolutely control. That, however, makes no difference. I am a 'corporation man' but it is only when opposed to Mr. Bryan that I am considered unworthy of association with the one living 'honest Democrat.'

"My counsel and my help are no longer desired. It was not always so. In 1896 and 1900 the late Senator Jones many times declared there were just three men upon whom he never called for financial assistance in vain. One was the late Marcus Daly, another was William R. Hearst, the third was myself. Through his friend and manager, Mr. Bryan not only accepted gratefully, but beseechingly sought our aid and we gave freely thousands and thousands of dollars. Mr. Bryan knew then and knows now that I was as much of a 'corporation man' in 1896 and 1900 as I am in 1908, but did he scrupulously abstain' to use our money to help his campaign? Let him answer at his leisure. And what followed?

"After his defeat, Mr. Hearst became his patron and paid him thousands of dollars, only to be turned upon without a qualm, though now, when again a candidate, Mr. Bryan fawns upon him in hope of gaining his support. I reap my reward in a vicious, brutal attack from the man who professed to be my friend. Mr. Daly died soon enough not to feel the ingratitude of one who accepts a man's assistance and at the first refusal to serve a selfish purpose, spits in his face.

"I have replied to Mr. Bryan's vituperative assault upon me with calmness and restraint. The use of expletives is, clearly, unnecessary. This simple recital of plain facts shall be sufficient to enable any fair mind to determine with certainty at a time when harmony is the chief requisite of party sucess, who is the self-convicted falsifier, who the hypocrite, who the real and most arrogant 'boss' ever known in the Democratic party, and who, I regret to add, the ingrate."

WARSHIPS AT GUAM.

GUAM, July 5.—The battleships Maine and Alabama, composing the special service squadron under the command of Capt. C. B. Harber, arrived here today, one day ahead of their scheduled time. Their average speed from Honolulu was 10½ knots, without resorting to the use of the coal reserve bunkers.

There were no casualties or sickness during the voyage. The engines of the Alabama acted well. The battleships sailed from San Francisco June 8, and from Honolulu June 28. They are the advance guard of the Atlantic fleet in its trip around the world.

LAST TIME, SAYS BRYAN.

Will Never Aspire to the Presidency Again After the Coming Campaign.

[BY DIRECT WIRE TO THE TIMES.]

DENVER, July 5.—[Exclusive Dispatch.] Word was brought here from Lincoln by a New York man, who saw William J. Bryan within the last forty-eight hours, that in writing his letter accepting the nomination Mr. Bryan intends to make the statement that after making this race he will never aspire to the Presidency again.

This is so worded that it means that Mr. Bryan will not even be a candidate for the nomination again.

HORRIBLE.

CHILDREN CRUSHED.

Sunday Party Hit by Car.

Three Little Boys, One Girl and Two Men Are Killed.

Four Young Girls and One Woman Hurt, One Girl Seriously.

Wagon Filled With Merry Crowd Drives Before Fast Coach.

THE lives of four little children and two men, their fathers, were snuffed out in a collision with an electric car at Lynwood, on the Santa Ana line, at 7:40 o'clock last evening, while four other children were injured, one seriously. Mrs. Antonia Kuehner, the mother of two of the children that were killed, jumped from the farm wagon in which the happy Sunday party were riding in time to save her life, although the blood from her mangled children spattered her white shirt waist.

The six dead are:

JOSEPH OLLER, 48 years old, of Lynwood.

JOSEPH OLLER, JR., 14, Lynwood.

H. OLLER, 8 years, Lynwood.

ELSIE KUEHNER, 9 years, No. 434 North Vignes street, Los Angeles.

THEODORE KUEHNER, 7 years, same address.

PETER KUEHNER, 45 years, No. 404 North Vignes street, Los Angeles, who died at midnight at the Emergency and General Hospital.

The injured are:

Annie Oller, 12 years; Marie Oller, 10 years, and Bertha Oller, 8 years, of Lynwood, all bruised and shocked, but not seriously injured.

Alexis Kuehner, 11 years, left leg broken, badly shocked and bruised; at the Emergency and General Hospital.

Mrs. Antonia Kuehner jumped and was only slightly bruised.

HIS RECKLESS CHANCE.

The Kuehner family had spent Sunday on the ranch of Joseph Loller and drove to the Lynwood station to catch the Santa Ana car bound for Los Angeles. Oller, who was driving the wagon north on Lynwood avenue, crossed the tracks directly in front of the car and the crash followed. The horses escaped uninjured, but the wagon was smashed to kindling wood. The fender of car No. 821 was slightly broken, but otherwise the car bears no marks of the accident, not even the glass in front of the motorman being so much as cracked.

When the accident happened, J. Z. Wygal, of No. 824 Hawthorne street, was motorman, and Gus Thornquist, of No. 827 Parker Drive, was conductor.

As soon as possible, the car was stopped and it was found that five were dead and the rest more or less injured, one fatally.

The bodies of little Elsie Kuehner, Theodore Kuehner and H. Oller were picked up and laid out on the platform in the rear of the car, the injured taken aboard and the car made a quick run to the Pacific Electric Hospital in the Huntington Building.

The bodies of Oller and his son, Joseph were brought in on another car, unloaded at the Hewes Market on Center street, and were removed to Pierce Brothers' morgue, where later the other bodies were taken.

TRAGEDY GROWS.

At the Pacific Electric Hospital the injured were given first aid by Drs. Cates and Hall, the Pacific Electric physicians, and were then taken to the Emergency and General Hospital, where it was stated than an operation for the removal of the leg of Peter Kuehner might have to be performed. He died a few minutes after midnight, the heartbroken wife and mother beside him.

The passengers on the car from Santa Ana and way stations hurried to leave it when it reached the Pacific Electric building. Many of them were almost overcome with the horror of the accident and the sight of the mangled bodies of the two little boys and little girl lying in pools of blood on the rear platform. Little Elsie had been thrown under the wheels of the car and her body was crushed, while one of the wheels had gashed her throat.

Her face was uninjured but blood-flecked, and she lay in the rear aisle with her head pillowed in her broad-brimmed straw hat, her fair curls clustered about her forehead and her blue, sightless eyes looking straight upward. Her legs were encased in long white stockings and a white shoe still clung to one foot, but the other shoe was missing.

FELL UNDER WHEELS.

The bodies of the little boys were shockingly mangled. The right arm of Theodore was cut off just below the shoulder, while his right leg hung by a shred. The heads of both boys were deeply gashed and the bodies more or less crushed. Each boy was dressed in a white waist, short trousers and black stockings.

In spite of the fact that the accident was apparently due in no way to the negligence of the company or of its employés, some officers did all they could to suppress the facts and to mislead newspaper men. They gave out first that only two children and

(Continued on Fifth Page.)

JOY FOR BARKERS.

(Continued from First Page.)

to sound a key note, still smarting with the paddling given him by his whole delegation.

T'dore threatens to knock out the appointments, and the rest of the delegation only hopes he tries to; each one has a sharp ax out for Bell.

But he has one friend at court. "Silver Dick" Warner, with great gusto has sent a telegram to the Peerless One, asking that T'dore be still allowed to speak a piece at the opening of the convention.

There is no doubt that the appointment of Isidore Dockweiler to the Resolutions Committee will be a bitter disappointment to the Bell outfit in California. Even some of the Bryan men feel a little uneasy.

I interviewed several members of the delegation tonight on the stand California ought to take on the injunction plank, the popular election of United States Senators, physical valuation of railroads, etc.

Most of them seem to think that Dockweiler ought to swallow whatever the Peerless One orders if it chokes him.

"SWALLER THE ORDERS."

"Swaller the orders," is their slogan. Dockweiler doesn't seem to think so. He said tonight that he should advocate a strong navy plank before the committee; that he thought the injunction law might stand some modification but that it should be left to the lawyers on the committee and not be a plank drawn up as a sop to the labor unions or anybody else. Senators by popular election he favors. Physical valuation of railroads, he confesses he knows not enough about to express an absolutely final opinion.

Many politicians here seem to think that Bryan may have a hard time forcing any extreme ideas on the Resolutions Committee.

I'll bet on the old Bryan pile driver, however.

AND THE BAND PLAYED ON.

It is hardly necessary to say that the band was playing "A Hot Time in the Old Town Tonight." That foolish, inconsequential tune will yet become a national air. Old Joe Hayden, a vaudeville actor, whose inspirations usually are about equal to a guinea pig, made it up and since then it has helped men to die for their country. Fraternal orders have sung it to get drunk by. The troops have invariably marched away to war by it, since Joe Hayden made it up.

But these Indians from Oklahoma got something new out of it. With the brass band at their head and the whole outfit yelling like Apaches they turned into the hotel rotunda.

The clerk tried to dance them up to the register. Pough! They waved him to one side. What cared they for beds to sleep in? What they wanted was speechmaking.

Somebody called for Gov. Haskell and Alfalfa Bill reached down and planted the little Governor feet first on the top of a chair.

"Now, go on speak," growled Bill.

So the Governor waded into the wicked rich and twisted the tail of the railroads. Gov. Haskell is a nice little man, but the trouble is somebody told him he has a star of destiny, and it worries him a good deal. So he takes it out on the railroads.

When he was through, Alfalfa Bill reached down and pulled up another Oklahoma orator, and it turned out to be Senator Gore, the blind Senator.

One of the most weirdly pathetic things I ever saw in my life was this blind man cheering. It seemed so wanton, and so ineffective and so aimless.

He made a good speech. Then Alfalfa Bill Murray gave a deliberate preparatory lick to his lips, and drew a good preliminary breath, and I shudder at the recollection of what Alfalfa did to things in general.

I remember that he alluded to our genial Republican standard-bearer as that fat party."

SPONTANEOUS COMBUSTION.

They finally persuaded the Oklahoma people to go to their rooms long enough to leave their suit cases so the bell hops could clean up a few dollars. But early this evening they were out again.

With so many Oklahoma Democrats the atmosphere became charged and finally broke into oratory. Sort of spontaneous combustion.

"Let's have some speakin'," shouted an Oklahoma man, and one of their number was hooked out of the marble staircase.

One of the best things about an Oklahoma orator is that you don't have to listen to him. Every time his voice always suddenly upward and stops short, you know he has said something rocking and you all cheer.

Down in Oklahoma nobody listens to anybody else, but they cheer a lot and it's great for the lungs. After a few Oklahoma orators had turned loose Silver Dick of Los Angeles carelessly got out in the way and he was hooked up to the marble stairs.

What a contrast between this barnyard rough-house eloquence and the days that preceded the Republican convention when the Auditorium looked like a great, fashionable reception.

With a Democrat, every day he doesn't have to work is Fourth of July. The city is so overcrowded tonight that all the halls of all the hotels are lined with cots and belligerent Democrats are objecting to each other's snoring.

STIFF FIGHT PROMISED.

CHICAGO DEMOCRATS AT WAR.

[ASSOCIATED PRESS NIGHT REPORT.]

DENVER, July 5.—The most aggressive and apparently determined delegation that has yet appeared in Denver are the twenty-two contesting representatives of Cook county, who arrived from Chicago on a special train at 11 o'clock this morning.

With the delegation came 150 representatives of the Cook County Democracy of Chicago, the big Democratic organization of that city, headed by a band of forty pieces. Forming in column at the depot, at the foot of Seventeenth street, the delegation marched for an hour through the principal streets, with the band playing patriotic airs and the delegates singing campaign songs, cheering for Bryan and waving flags and banners.

The delegation, arriving at their headquarters at the Albany Hotel, formed in a group in the street in front of the hotel and gave vent to great enthusiasm in song and cheers.

In the lobby of the hotel Judge William Prentiss of Chicago, one of the contesting delegates, and the man who will make the principal fight for the delegation before the National Committee and the Credentials Committee, addressed a crowd which completely filled the lobby and corridors of the hotel and spread far out into the street.

"We are here," said Judge Prentiss, in his speech, "as the true Democrats of Illinois. We are here in the interest of justice and fair play, which have been denied us in Chicago. We are here for William J. Bryan, and we are the only properly accredited delegation from Chicago to this convention which does represent him, and what he stands for."

The contesting delegation claims twenty-two seats in the national convention, two of which are seats of delegates-at-large. The contested districts are in Cook county. The contests are directed against the Roger Sullivan faction and is a continuation of the bitter fight that has been raging in Chicago for nearly five years. The fight centers about the place of national committeemen from Illinois, now held by Sullivan. If the contesting delegation is seated, Sullivan will be turned down for reelection, and Millard F. Dunlop, a banker of Jacksonville, and close friend of W. J. Bryan, will be chosen for the place.

The Burke-Prentiss delegation will contend that the State convention which selected the Sullivan delegates was illegally held in that it was called at a time which did not allow for party primaries in Cook county as required by law, and that the delegations to the State convention from Cook county were selected unlawfully.

Jim Dahlman,

cowboy Mayor of Omaha, prominent in the clans now gathered at Denver. "Jim" is snapped on an auto bus.

SURRENDER.

RADICAL PLANK ON INJUNCTION.

CONSERVATIVES FAIL TO INFLUENCE DEMOCRATIC BOSS.

Unionites Show Power in Party Circles by Admission of Opponents That They Cannot Hold Majority Within Reason in Regard to Gompers's Demands.

[ASSOCIATED PRESS NIGHT REPORT.]

DENVER, July 5.—Conservatism has been the prevailing note of discussion on the subject of the National Democratic platform today. This discussion has been indulged in freely among prospective members of the Resolutions Committee as well as among leaders of the party generally, and Mr. Bryan has been quoted as being in harmony with the idea.

The one radical plank which seems to be conceded will go into the document will be the expression on the subject of injunction as applied in labor disputes. Those who oppose strong language on this subject are conceding that their influence will not be potent to prevent the adoption of a plank which will pledge the party to an amendment of the law which will make notice of the issuance of a preliminary injunction imperative; also that provision will be made for hearing of a case before a different judge than the one issuing the injunction, and for a hearing of the facts in the case before a jury.

There promises to be a struggle before the Resolutions Committee over the question of an anti-Mormon plank. Four years ago at St. Louis such a plank was made a part of the Democratic platform, and an effort is to be made to have it reinserted in that document. Former United States Senator Fred Dubois of Idaho has today been making an active canvass of the situation in behalf of the plank. Mr. Dubois is involved in a contest for a seat in the convention, but he has announced that however that may be settled he will go before the Resolutions Committee with an anti-Mormon plank and bring to bear every influence possible in its behalf.

It is asserted by the Utah delegation that no such plank will be adopted. Judge W. H. King of Salt Lake, who has been chosen as Utah's member of the Resolutions Committee, has the unanimous backing of this delegation in opposition to the plank. His argument is that the Mormon question is a dead issue. He asserts that the practice of polygamy has ceased in Utah, and that the only remnant of it is in the lives of a number of old Mormon patriarchs who married their wives long before the practice was declared unlawful and who are not by their quiet lives creating a ripple in the new order of things.

Efforts were made today, the matter being engineered by members of the New York delegation, to have Mr. Dubois abandon his efforts for an anti-Mormon plank, but without avail.

H. R. Fuller, legislative representative of the Brotherhood of Railway Men, will offer the same injunction plank to the Resolutions Committee that was presented to the Republican convention at Chicago. It recognises the right of workingmen to strike and to induce others to do so, and concludes with a plank against the use of injunctions without notice, and jury trial where the alleged contempt is not committed in the presence of the court.

DUBOIS SEEKS SUPPORT.

BLAMES MORMONS FOR FIGHT.

[ASSOCIATED PRESS NIGHT REPORT.]

DENVER, July 5.—With the entire delegation trailing at their heels, former United States Senators Dubois and Heitfelt of Idaho, today made the rounds of the various State delegations in the interest of the retention of their names on the convention roll. Their seats are being contested by a delegation which claims that the Dubois-Heitfelt convention was irregular.

"They contend," said Mr. Dubois, in effect, to the delegates whom they met, "that some of our delegates were not properly elected, but in reality the contest is made by and in the interest of the Mormon organization. The Mormons in Idaho are all Republicans and in close alliance with the Republican party of the State and nation. They do not participate in Democratic politics or vote the Democratic ticket. Their only claim to recognition by this convention is that if the Democracy will cease its fight on polygamy and Mormon domination in political affairs it will get some of the Mormon vote.

"The American citizens, regardless of party, in Utah and Idaho, are practically united in their determination that the political power of the Mormon organization in politics and the continuation of polygamous living shall be brought to an end. The national party in its platform at St. Louis in 1904 declared strongly for the separation of the church and State in political affairs and the extermination of polygamy in the United States.

"All the Democratic members of the Senate on the committee voted to expel Apostle Reed Smoot from the Senate and all the Democratic Senators, with the exception of four, voted in the Senate to expel him. They took this position because it is proven that Mr. Smoot belonged to an organization which continues to teach and practice polygamy.

"The position of American democracy is plain and unmistakable and the contention of the delegation of which I am at the head is that the Democratic party should declare even more plainly against polygamy in the approaching campaign than it has heretofore done."

The National Committee will hear the Idaho contest tomorrow.

GATHERING OF CLAN.

"ALLIES" ARE DISAPPOINTED.

MURPHY REFUSES TO COMMIT HIMSELF AGAINST BRYAN.

Tammany Chief Is Too Wise to Attempt Openly to Stem Tide of Democratic Feeling But Opposition to Nebraskan Is Far from Dead—Supporters Are Confident.

[ASSOCIATED PRESS NIGHT REPORT.]

DENVER, July 5.—The convention throngs have been pouring into the city by every train today. It has been a noisy, boisterous Sunday with bands escorting delegates through the streets, with steadily swelling crowds in the hotel lobbies, and with leaders and delegates buttonholing the new arrivals and holding private conferences on candidates and measures.

Most of the leaders and more than half of the delegates are now here and the tide of humanity which comes to look on and cheer is now in full movement toward the city.

The weather is almost perfect, warm, but not unbearable, with a clear sky and a brisk mountain breeze, just the sort of weather to bring comfort to a convention. Many of the delegates have embraced the opportunity of a Sunday lull for a trip to the near-by Rockies, others have enjoyed the more exciting diversion of tournaments where bronco busters are presenting a picture of real Western life.

Tonight the crowds are turning to the splendid auditorium where the convention will be held. The vast amphitheater is lighted and open to the public for the first time, for a band concert, and the brilliant scene within the enclosure, hung with flags and packed to its full capacity, suggests the throngs which will soon gather for the convention struggles.

MURPHY FAILS ALLIES.

A unique feature of the evening is the appearance of Charles A. Towne of New York, one of the leading Vice-Presidential candidates, in the pulpit of the People's Tabernacle.

But while these outward evidences of activity have been going on, the leaders, who have been shaping the affairs of the forthcoming contest, have been holding meetings in the upper chambers of hotels arranging their final plans.

The chief interest of the day has centered in the movement of the "allies" to galvanize the opposition to Bryan into something like a formidable movement. But their best efforts, begun yesterday, have not been entirely successful. Chief Murphy of Tammany, on whom the hopes of the "allies" have been centered, will give no sign committing his forces against Bryan. He is too shrewd a politician for that when the tide seems setting toward Bryan. On the contrary, his lieutenants are passing the word around today that New York's vote will be for Bryan. However, the allied opposition still contends the fight will be continued.

The Bryan managers have at no time shown any nervousness over the renewed activities of the "allies" and today Mayor Dahlman of Omaha, one of the Bryan chiefs, made a very definite statement, showing the expectations of the Bryan forces. He expressed his views as follows:

"Mr. Bryan will be nominated on the first ballot."

BRYANITES ARE SURE.

"The Bryan forces now control thirty-six delegations and will have at least that many members of the Committee on Resolutions and possibly more. The platform adopted will be in accordance with Mr. Bryan's personal views and express his well-known ideas on all of the important political issues.

Gov. Charles N. Haskell of Oklahoma, is now regarded as the leading candidate for the chairmanship of the Resolutions Committee, but there are many other prominent men being mentioned for the place. It is needless to say that a loyal Bryan man will be chosen.

"The Vice-Presidential question may be described as being 'in the air.' If the men who call themselves the 'old guard' can unite on a strong Eastern Democrat, the Bryan men will not show animosity as was the attitude of their candidate toward Mr. Bryan in 1896 and in 1900. If the eastern Democrats fail to get together on a man we will make a selection from a hundred available candidates, any one of whom would be satisfactory to Mr. Bryan."

All of the Bryan men express the utmost confidence in their ability to carry out the programme outlined by Mayor Dahlman.

BROTHER CHARLES TALKS.

Charles W. Bryan, brother of the Nebraskan, is looking after the Bryan leaders as they arrive, and is making the compilations of Bryan strength. He said:

"Although we already have more than enough to carry out our programme, there are still good seats on the band wagon."

The arrival of delegations began early this morning and has been going on steadily all day, by all routes from all directions, and by regular and special trains. One route reports twenty-seven trains, stalling the lines up from Kansas City, and all the other lines are equally choked with the tide of travel.

The local committee started an elaborate plan of reception today, with re-

(Continued on Fifteenth Page.)

UP AND DOWN THE VALLEY.

PITH OF NEWS FROM THE MIDDLE WEST.

[BY DIRECT WIRE TO THE TIMES.]

CHICAGO, July 5.—[Exclusive Dispatch.] But for a lively breeze from the southwest it would have been very hot in Chicago today, as in all points of the Middle West States it was just an ordinary summer day, not too hot and far from being cool. The mercury reached the maximum point of 88 deg. at 4 o'clock in the afternoon, having registered 75 deg. early in the day. Middle West temperatures recorded at 7 o'clock tonight follow:

Alpena, 74; Bismarck, 68; Cairo, 92; Cheyenne, 54; Cincinnati, 86; Cleveland, 80; Davenport, 84; Denver, 82; Des Moines, 84; Detroit, 78; Devil's Lake, 60; Dodge City, 86; Dubuque, 84; Duluth, 72; Escanaba, 66; Grand Rapids, 82; Green Bay, 72; Helena, 54; Huron, 74; Indianapolis, 84; Kansas City, 86; Marquette, 70; Memphis, 80; Milwaukee, 84; Omaha, 88; St. Louis, 84; St. Paul, 72; Sault Ste. Marie, 70; Springfield, Ill., 84; Springfield, Mo., 86; Wichita, 86.

KILLED WITH HER DOLLY.

[BY DIRECT WIRE TO THE TIMES.]

CHICAGO, July 5.—[Exclusive Dispatch.] Now, Dolly, dear, we must hurry home and get cleaned up, 'cause you know we're going to the park—we're going to have a nice long ride and a good time." Thus lisped little Jenny Ross, aged 4, to her dolly as she played in the street in front of her home in Chicago Heights. But Jenny did not get to the park. Just as she started to cross the street to her home, she was run down by a wagon and died soon afterward.

JAPS WANT OUR IDEAS.

[BY DIRECT WIRE TO THE TIMES.]

CHICAGO, July 5.—[Exclusive Dispatch.] "There is absolutely in Japan but the friendliest feeling for the United States. War talk is silly," declared Kametaro Hayashida, special representative of the Mikado, and chief secretary of the Japanese house of Parliament, at the Auditorium Annex Hotel. He reached Chicago today from San Francisco, coming direct from Tokio at the command of the Mikado to confer with architects of Chicago and other cities regarding the erection of buildings to cost $12,000,000. He said that the Japanese Diet had appropriated $12,000,000 for the erection of a home for the Parliament and that the Mikado wanted American workmanship and American ideas for the building of the palace.

DOESN'T KNOW WIFE'S AGE.

[BY DIRECT WIRE TO THE TIMES.]

ST. LOUIS, July 5.—[Exclusive Dispatch.] Capt. John Finely Baker has been married sixty years and does not know how old his wife is. He owes much of his happiness during that long period, he believes, to his forbearance in refraining from asking her the displeasing question. He owns to 81 himself and secretly ventures to guess she is just about his age. They have three sons, a daughter and seven grandchildren living.

PRAY FOR DROWNED BOY.

[BY DIRECT WIRE TO THE TIMES.]

CINCINNATI, July 5.—[Exclusive Dispatch.] A curious scene was enacted at the foot of Hill street today by a woman, who commands respect for her calm belief in supernatural power in her attempt to rescue the body of Robert De Rose, a white boy, about 15, who was drowned in the river. She knelt on the river bank opposite where young De Rose went down to his death, and prayed for the stream to give up its dead.

WOMAN'S FATAL LEAP.

[BY DIRECT WIRE TO THE TIMES.]

MADISON (Wis.) July 5.—[Exclusive Dispatch.] Mrs. Nathaniel B. Treat of Monroe, Wis., wife of Capt. Treat, a widely-known State politician, capitalist and banker, jumped from a runaway hack while out driving with her husband on the State university grounds today and was so badly injured that she died an hour later at the city hospital.

Timely Special Announcements.

SEE OUR 150 GIGANTIC OSTRICHES

Our Brood of Chicks Just Hatched, Our Beautiful Ground, Aviary of Rare Birds, Magnificent Feather Display.

Cawston Ostrich Farm South Pasadena

25c EXCURSION TICKETS FOR SALE AT P. E. RY. TICKET OFFICE AND OUR CITY STORE BRADBURY BLOCK 224 West Third Street

ROUND TRIP AND ADMISSION TO FARM.

Cawston Ostrich Farm cannot be seen on any Touring Company's Excursions.

GALLERY OF SCIENTIFIC WONDERS—For men only. Admission free. 129 South Main street. Science and Art beautifully blended, telling the story of Life from the Cradle to the Grave. Only Exhibit of its kind on the American Continent. Life-size models revealing the Secrets of Nature. One of the city's greatest attractions of Life's mysteries. Open daily.

VISIT THE POPULAR LOS ANGELES OSTRICH FARM OPPOSITE EASTLAKE PARK.

More daily visitors than any Ostrich Farm in America. GO WHERE THE PEOPLE GO.

Private auto every two hours from our City Store, 324 So. Broadway. Largest Ostriches in California.

Superb Routes of Travel.

BANNING LINE—Daily Service to SANTA CATALINA ISLAND

Great Canvas City HUNDREDS OF TENTS IN SHADY GROVE.

SPECIAL SERVICE JULY 3 and 4

6 Hours on Island Sundays

EXTRA BOAT SATURDAY EVENINGS, via Pacific Electric, 5 P. M. Trains connect with steamers at San Pedro.

HOTEL METROPOLE, ISLAND VILLA, COTTAGES.

Write for interesting printed matter.

BANNING CO., 104 Pacific Electric Bldg., Los Angeles. PHONES—Main 4492; F-6378.

CALIFORNIA CHAUTAUQUA—VENICE, July 6 to 18 Inclusive

50 Cents Saved

Three admission tickets and ticket Los Angeles to Venice and return for $1., Good 10 days.

PORT LOS ANGELES WHARF NOW OPEN FOR FISHING.

Visit SANTA MONICA CANYON

THE GREATEST OF ALL PLEASURE AND PICNIC GROUNDS.

The Los Angeles-Pacific Railway

STATION HILL ST., BETWEEN FOURTH AND FIFTH.

FOR SAN FRANCISCO, SEATTLE—And all points in the Northwest. Large elegant steamships

Santa Rosa and Queen

Leave Los Angeles 10 A.M. Wednesday and Sunday

Daylight Ocean Excursions to San Diego

Leave Los Angeles Tuesday and Saturday, 9:00 a.m.

LOW RATE, INCLUDING BERTH AND MEALS. CITY OFFICES 252 SOUTH SPRING STREET. Phones Sunset Main 41; Home A2617.

PACIFIC COAST STEAMSHIP CO.

TAKE TILTON'S TROLLEY TRIP—100 miles of most diversified scenery in California for 100 cents. Guide with each car. Reserved chairs. Free admission to the Educated Owls and Giant Grapevine; Los Angeles Ostrich Farm or Indian Village or New Alligator Farm. Three hours at the beaches. Free band concerts. Daily 9:30 a. m. Pacific Electric Depot, Sixth and Main.

PORTLAND, Seattle, San Francisco, Eureka, Coos Bay—The steamers ROANOKE and GEO. W. ELDER leave San Pedro every Thursday at 7 p.m., connecting with all northwestern points. For rates and further information call at general office NORTH PACIFIC STEAMSHIP CO., 124 South Spring st. Phones Main 5115, Home F7486.

Theaters—Amusements—Entertainments

BELASCO THEATER—EVERY NIGHT THIS WEEK AT 8:15. MATS. THURS. AND SATT AT 2:15.

FIRST TIME IN LOS ANGELES TONIGHT

The Belasco Company will present David Belasco and Richard Walton Tully's Famous New York Success—

THE ROSE OF THE RANCHO

This is the play that packed the New York Belasco Theater for two continuous years—it is going to jam the Belasco Theater in Los Angeles as it has never before been crowded, and there will surely be thousands turned away because they cannot buy tickets—because they waited until it was too late to see this great performance.

THE ROSE OF THE RANCHO HAS NEVER BEEN PLAYED AT LESS THAN THE REGULAR BROADWAY TWO DOLLAR SCHEDULE OF PRICES. THIS WEEK, AT THE BELASCO THE PRODUCTION WILL BE AN EXACT DUPLICATE OF THE BIG NEW YORK PRESENTATION. NOTHING LIKE IT HAS EVER BEEN ATTEMPTED IN THIS OR ANY OTHER CITY BY A STOCK COMPANY.

JANE GREY, the new Belasco leading lady, will make her first appearance tonight in "THE ROSE OF THE RANCHO," in the part created in New York by Frances Starr.

"THE ROSE OF THE RANCHO" IS GOING TO BE THE BIGGEST THEATRICAL SENSATION THAT HAS BEEN KNOWN IN MANY A DAY. NO PRODUCTION THAT HAS EVER BEEN OFFERED AT THE BELASCO CAN APPROACH IT IN MAGNIFICENCE AND ELABORATENESS.

Notwithstanding the enormous expense, the regular Belasco prices will prevail. Every night, 25c to 75c. Matinees Thursday and Saturday, 25c to 50c.

NEXT WEEK—Hall Caine's famous play, "THE CHRISTIAN." Seats selling today.

MOROSCO'S BURBANK THEATER—Los Angeles' Leading Stock House.

PACKED AT BOTH PERFORMANCES YESTERDAY AND A THOUSAND TURNED AWAY.

Tonight—21st Peerless Performance

THIRD TRIUMPHANT WEEK

"A SOCIETY PILOT"

By Oliver Morosco and Dr. C. Wm. Bachmann.

EMPHATICALLY THE MOST SENSATIONAL SUCCESS IN THE STOCK HISTORY OF LOS ANGELES.

Biggest Theatrical Bargain the West has Ever Known

From three distinct viewpoints this incomparable offering sets a new record for Los Angeles theatricals: It's the most beautifully mounted play ever seen in this city; settings totaling $40,000; the women members display gowns that represent a fortune; the cast of characters is the strongest that has ever been handed together in one company in this portion of the United States.

The Thousands Who Have Witnessed The Big Production Will Verify

This is a play that every man and woman in Los Angeles should see. The third last week is now on. Be wise. Get them now. Don't hesitate. Regular prices—25c, 50c and 75c. Easily worth $2.

NEXT WEEK—"A STRENUOUS LIFE."

GRAND OPERAHOUSE—Matinees Sunday, Tuesday, Saturday. PHONES—Main 1967, A 5127.

TOWN TALK

THE GAYETY COMPANY

SECOND BIG WEEK INAUGURATED YESTERDAY WITH TWO CROWDED HOUSES

"The Rounders of the Gay White Way"

PRETTY GIRLS—TUNEFUL MUSIC—FUNNY COMEDIANS.

A PERFECT SUMMER SHOW.

ORPHEUM THEATER—MATINEE EVERY DAY. BOTH PHONES 1447.

....VAUDEVILLE....

COMMENCING TODAY'S MATINEE.

Lasky's "Seven Hoboes" In a Musical Satire on Tramp Life.

Zeno, Jordan & Zeno Wizards of the Air.

John & Mae Burke "How Patsy Went to War."

Sadie Sherman "At the Photographer's."

Willy Pantzer & Co. Europe's Great Novelty.

De Witt, Burns & Torrance "The Awakening of Tom."

Felix & Barry "The Boy Next Door."

Irving Jones "Real Coon Songs."

Orpheum Motion Pictures

MASON OPERAHOUSE—H. C. WYATT, Lessee and Manager.

ONE WEEK—STARTING TONIGHT—SOUVENIR MATINEE SATURDAY

H. Osborne presents William Stoermer's great political play—

"THE SWASTIKA"

With PERCY AYLSMER and a Capable Cast. Augmented by the PHILHARMONIC QUARTETTE—100 PEOPLE ON THE STAGE. Seats selling. Prices—25c, 50c, 75c. Both phones.

SPLENDID PROGRAMME OF THE—California Chautauqua at Venice

Monday, July 6, to Saturday, July 18

6th, MONDAY—MR. R. J. BUCHANAN, "London," Illustrated. MISS ESTELLE [illegible] LER, Vocal Prelude. DR. HOMER B. SPRAGUE, "Macbeth." WOMAN'S [illegible] CHESTRA, under HARLEY HAMILTON.

7th, TUESDAY—PROF. J. H. FRANCIS, "The Ideal Educator." MR. T. [illegible] SUTTON, Original Poem, will be read by EUGENE B. LEWIS. DR. JOHN STRATON, "The South in Song," assisted by the AUDITORIUM CHOIR. Prof. A. T. MURRAY of Stanford, "Greece," Illustrated.

8th, WEDNESDAY—PROF. MURRAY, "Homer and His Times." MISS ETHEL OLCOTT, Guitar Trio. CAPT. AMOS A. FRIES, "Coast Defences." DR. W. CAMPBELL, "Sun's Way Among Stars," Illustrated.

9th, THURSDAY—PROF. J. H. HOOSE, "Psychology of Mind." PROF. W. L. [illegible] of University of California, "Redwoods." DR. BRUCE GORDON KINGSLEY, "[illegible] of Parsifal."

10th, FRIDAY—DR. JEPSON, "Forest and Desert Trees," Illustrated. MISS LILLIAN ADAMS, Piano Prelude. PROF. THOS. R. BACON of Stanford, "Stratford on Avon." BENJ. FAY MILLS, "What the World Never Knew Till Now."

11th, SATURDAY—PROF. T. R. BACON, "Voltaire." MISS ESTELLE MILLER, Violin Prelude. Chamber Music Concert, MESSRS. LOTZ, KRAUSS and OPID.

12th, SUNDAY—REV. J. H. McLAREN, "Why Nations Perish." World's Congress of Spiritual Forces. MRS. BARUCH, MRS. HARBERT, MRS. MILITZ, MADAM [illegible] ERANCE.

13th, MONDAY—MRS. L. E. GARDEN—MACLEOD, "Art Education." MRS. UNA NIXON HOPKINS, "House Decoration." MR. FERNAND PARMENTIER, "Architecture in S. California." MR. ALEX STIRLING CALDER, "American Sculpture." Prof. HECTOR ALLIOT, "Brotherhood of the Fine Arts."

14th, TUESDAY—WOMAN'S ORGANIZATION DAY, under direction of MRS. FLORENCE COLLINS PORTER and 30 assistants.

15th, WEDNESDAY—PROF. GEO. T. WEAVER, "Finer Forces of Nature." MISS EMMA GREENLEAF, "Dramatic Episodes." MRS. MAIE F. TUPPER, Readings from Letters of a Musician, interpreted by MISS MYRTLE PARKS and MISS [illegible] LEEN NORTHUP. REV. WILLIAM RADER of San Francisco, "Savonarola."

16th, THURSDAY—PROF. J. H. HOOSE, Biological Study. MRS. EMMA GREENLEAF, "Les Miserables." MISS ADELAIDE GOENELL, Piano Prelude. REV. WILLIAM RADER, "Tolstoi." DR. BRUCE C. KINGSLEY, "Faust Recital." Illustrated.

17th, FRIDAY—DR. J. F. MILLSPAUGH, "Trend of Modern Education." MR. [illegible] AVERY, "Ascent of Mount Whitney." Illustrated. DR. GEO. E. HALE, "[illegible] Mount Wilson Observatory," Illustrated.

18th, SATURDAY—DEAN WM. D. WARD, "Civilization in the Making." MISS [illegible] H. BARTLETT, "Wagner's Lohengrin." Drama of "Candida," under management of PERCIVAL ATLMER.

Send for Illustrated and Descriptive Prospectus.

WM. H. KNIGHT, Secretary, 324 Stimson Bldg. ABBOT KINNEY CO., Venice, Cal.

Superb Routes of Travel.

SAN FRANCISCO—$9.85 First Class including berth and meals. EUREKA, $17.35. PORTLAND, $21.35. GRAY'S HARBOR, $19.35. SEATTLE, $23.35.

S.S. Hanalei, SAILING CHANGED FROM SUNDAY, JULY 8TH TO MONDAY, JULY 6, 1:30 P. M.

Passenger accommodations unsurpassed. Low freight rates. C. J. LEHMAN, General Manager, 248 S. Spring St., phones Main 802, A3626.

FOR San Francisco, Coos Bay, Portland

Steamer "Homer" Sails Monday

Close connections at Portland for SEATTLE and SPOKANE. STEAMER "NORWOOD" TUESDAY for SAN FRANCISCO. Lowest rates, which include berth and meals on steamer. City Ticket offices: 213 S. Spring St. Main 1270. A 1270. S. MACNUB, Gen. Agt.

COLLISION.

SAYS ENGINEER IS TO BLAME

Committee Charges Him With Oakland Wreck.

Alleges He Ignored Signal. He Is Arrested.

Inquiry Is New Departure in Railroading.

[ASSOCIATED PRESS NIGHT REPORT.]

SAN FRANCISCO, July 5.—Engineer Everett J. Barry, of the Santa Cruz train which was wrecked in last night's fatal collision at First and Webster streets, Oakland, was arrested today on a charge of manslaughter.

This action was taken by Chief of Police Wilson of Oakland, after a committee of high Southern Pacific officials, police and city officials and prominent business men had conducted a thorough investigation of the accident, and reached the conclusion that the main line engineer was to blame for the catastrophe.

The investigation was a new departure in the history of railroading on the coast, as in the past such inquiries have been confined to the railroad officials alone. On this occasion public officers and business men had an equal share in the proceedings along with representatives of the Southern Pacific.

The committee met at 10 o'clock at the offices of the company at the Oakland pier, and there listened to the testimony of the members of the train crews, Towerman McCurdy and others who could give authentic information. The committee was then conveyed to the scene of the wreck, and, the tracks having been cleared during the night, the main line and local trains were placed in positions for illustration. The towerman was ordered to drop the proper signal lights, throw the derailing switch, and lower the warning gates at the railroad crossing. The details of the interlocking system were explained, and the members of the committee were given an opportunity to see what had occurred and what precautions had been taken to prevent such accidents.

Another meeting was held, and the committee exonerated Towerman McCurdy, Engineer Marks of the Alameda local, and placed the responsibility on Engineer Barry. It was held that Barry was at fault in that he was running at too high a rate of speed, and in that he did not observe the signal that was standing against him, and which was protecting the use of the crossing by the other train.

Barry feels deeply the accusation, and says it is the first time in a career of 13 years of railroading that fault has been found with him. He does not hold himself altogether blameable, but says he was placed on a run the peculiarities of which he had not mastered before he was given the responsibility of taking trains over it without an experienced guide.

Barry also claims there has been much misunderstanding about the double system of semaphores, and in his case it was impossible for him to see the second semaphore in time to avoid the collision. He added that newly oiled tracks made his wheels slippery and prevented the prompt application of the brakes.

There have been no further deaths as a result of the wreck, and the injured are reported to be getting along well.

TO HAVE WIRELESS SYSTEM.

Apparatuses to Be Installed in Two Ships Engaged in Seattle Alaska Trade.

[BY DIRECT WIRE TO THE TIMES.]

SEATTLE, July 5.—[Exclusive Dispatch.] As a direct outcome of the series of misadventures met by the same fleet this season, the steamships Yucatan and Victoria are to have wireless telegraph apparatuses installed at once.

The Nome ships this year were out of touch with the world for days, and anxious friends in the States besieged the offices of the companies to ascertain what had become of those on board. As day by day the steamship officials were obliged to repeat that no word had come as to the safety of the ships, the scenes in the offices were occasionally heartrending.

The companies were charged many times with concealing a disaster. Had the ships been equipped with wireless plants, their whereabouts could have been ascertained at any time, and all the while they were delayed in the ice they were within easy communication radius of Nome.

INVADES FORBIDDEN LAND.

Railroad Lays Track Despite Opposition and Workmen Break Woman's Arm in Struggle.

[BY DIRECT WIRE TO THE TIMES.]

PORTLAND, July 5.—[Exclusive Dispatch.] Taking advantage of Sunday, when legal proceedings could not be brought to stop work, the Oregon Electric Company today invaded land on which it had vainly tried to assert a right of way, and by superior force of numbers threw its track across a broad field twelve miles west of Portland.

Louis Reghitto and a force of farmers tried to prevent the laying of the tracks but were overwhelmed. In the struggle Mrs. Reghitto, wife of the owner, had her arm broken by the hands of employés.

The high rail fence had been built across the land, and when the railroad employés sought to tear it down the owner and his employés ranged themselves behind it. Mrs. Reghitto was one of these, leaning against the fence, and was injured when they were hemmed down with sledges. As she is in delicate health her injuries are serious.

AMATEUR'S FAST MILE.

SAN FRANCISCO, July 5.—The semi-final riding of W. G. Collins in the bicycle races at Tanforan track, the feature of the events today which concluded the two day's meet held under the auspices of the San Francisco dealers.

The five miles open event Collins won from Lorenzen, and in this race the winner covered a mile in one minute and a fifth of a second, which is the best mile on record for an American amateur motorcyclist.

Again in the ten mile handicap race, Lorenzen, the champion professional from Fresno, tried to break his own two miles record of 2:01 1-5, but failed by a fifth of a second. He covered five miles in 5m. 5s., and gave a great exhibition of fast riding.

Another feature event was a two mile exhibition by the Comet automobile, which made two miles in 2m. 12s.

COLLISION.

SAYS ENGINEER IS TO BLAME.

Committee Charges Him With Oakland Wreck.

Alleges He Ignored Signal; He Is Arrested.

Inquiry Is New Departure in Railroading.

[ASSOCIATED PRESS NIGHT REPORT.]

SAN FRANCISCO, July 5.—Engineer Everett J. Barry, of the Santa Cruz train which was wrecked in last night's fatal collision at First and Webster streets, Oakland, was arrested today on a charge of manslaughter.

This action was taken by Chief of Police Wilson of Oakland, after a committee of high Southern Pacific officials, police and city officials and prominent business men had conducted a thorough investigation of the accident, and reached the conclusion that the main line engineer was to blame for the catastrophe.

The investigation was a new departure in the history of railroading on the coast, as in the past such inquiries have been confined to the railroad officials alone. On this occasion public officers and business men had an equal share in the proceedings along with representatives of the Southern Pacific.

The committee met at 10 o'clock at the office of the company at the Oakland pier, and there listened to the testimony of the members of the train crews, Towerman McCurdy and others who could give authentic information. The committee was then conveyed to the scene of the wreck, and, the tracks having been cleared during the night, the main line and local trains were placed in positions for illustration. The towerman was ordered to drop the proper signal lights, throw the derailing switch, and lower the warning gates at the railroad crossing. The details of the interlocking system were explained, and the members of the committee were given an opportunity to see what had occurred and what precautions had been taken to prevent such accidents.

Another meeting was held, and the committee exonerated Towerman McCurdy, Engineer Marks of the Alameda local, and placed the responsibility on Engineer Barry. It was held that Barry was at fault in that he was running at too high a rate of speed, and in that he did not observe the signal that was standing against him, and which was protecting the use of the crossing by the other train.

Barry feels deeply the accusation, and says it is the first time in a career of 13 years of railroading that fault has been found with him. He does not hold himself altogether blameable, but says he was placed on a run the peculiarities of which he had not mastered before he was given the responsibility of taking trains over it without an experienced guide.

Barry also claims there has been much misunderstanding about the double system of semaphores, and in his case it was impossible for him to see the second semaphore in time to avoid the collision. He added that newly oiled tracks made his wheels slippery and prevented the prompt application of the brakes.

There have been no further deaths as a result of the wreck, and the injured are reported to be getting along well.

TO HAVE WIRELESS SYSTEM.

Apparatuses to Be Installed in Two Ships Engaged in Seattle Alaska Trade.

[BY DIRECT WIRE TO THE TIMES.]

SEATTLE, July 5.—[Exclusive Dispatch.] As a direct outcome of the series of misadventures met by the Nome fleet this season, the steamships Senator and Victoria are to have wireless telegraph apparatuses installed at once.

The Nome ships this year were out of touch with the world for days, and anxious friends in the States besieged the offices of the companies to ascertain what had become of those on board. As day by day the steamship officials were obliged to repeat that no word had come as to the safety of the boat, the scenes in the offices were occasionally heartrending.

The companies were charged many times with concealing a disaster. Had the ships been equipped with wireless plants, their whereabouts could have been ascertained at any time, and all the while they were delayed in the ice they were within easy communication radius of Nome.

INVADES FORBIDDEN LAND.

Railroad Lays Track Despite Opposition and Workmen Break Woman's Arm in Struggle.

[BY DIRECT WIRE TO THE TIMES.]

PORTLAND, July 5.—[Exclusive Dispatch.] Taking advantage of Sunday, when legal proceedings could not be brought to stop work, the Oregon Trunk Company today invaded land which it had vainly tried to secure right of way, and by superior force of numbers threw its track across a broad field twelve miles west of Portland.

Mike Reghitto and a force of farm hands tried to prevent the laying of the tracks but were overwhelmed. In the struggle Mrs. Reghitto, wife of the owner, had her arm broken by the railroad employés.

A high rail fence had been built around the land, and when the railroad employés sought to tear it down Reghitto and his employés ranged themselves behind it. Mrs. Reghitto was one of these, leaning against the fence and was injured when they were driven down with sledges. As she is in delicate health her injuries are serious.

AMATEUR'S FAST MILE.

SAN FRANCISCO, July 5.—The sensational riding of W. G. Collins in the bicycle races at Tanforan track, the feature of the events today which concluded the two day's meet under the auspices of the San Mateo dealers.

The five miles open event Collins won from Lorenzen, and in this race he covered a mile in one minute and a fifth of a second, which is the best mile on record for an American amateur motorcyclist.

In the ten mile handicap race, Lorenzen, the champion professional from Fresno, tried to break his own five miles record of 2:01 1-5, but failed by a fifth of a second. He covered five miles in 5m. 5s., and gave an exhibition of fast riding.

The feature event was a two mile exhibition by the Comet automobile which made two miles in 2m. 12s.

SAVED FROM FIERY DEATH.

Little Portland Girl Rescued from Burning Cottage by Heroic Act of Aged Neighbor.

[BY DIRECT WIRE TO THE TIMES.]

PORTLAND, July 5.—[Exclusive Dispatch.] Pretty Dorothy Woods, 6 years old, was saved from death in her burning home this morning by the bravery of Owen Regan, a neighbor, aged 70, who risked his life to save the child.

The little girl lived with her mother in a small frame cottage. After Mrs. Wood had gone to church, the child started a fire in the kitchen stove, and dropped a burning match on the matting-covered floor. The matting caught fire, and in a few moments the dwelling was in flames.

Regan, who lives next door, heard the girl's screams, and broke down the front door. The child was surrounded by flames in the kitchen, and her rescuer dashed through to the single door of the kitchen, took the frightened girl in his arms, and carried her to safety.

EARTHQUAKE OPENS SPRINGS.

Clouds of Steam and Sprays of Hot Water in Nevada Seen from Reno.

[BY DIRECT WIRE TO THE TIMES.]

RENO, July 5.—[Exclusive Dispatch.] An earthquake was felt in Virginia City, early this morning. It lasted about six seconds and its course was from east to west, directly in line with Steamboat Springs, which are about ten miles from the Comstock.

As a result these springs have been in eruption throughout today, sending up vast clouds of steam and boiling water which, during the afternoon, could be plainly seen in Reno.

Not since the earthquake of 1906 has such a spectacle been witnessed. The spouting continues at regular intervals and is accompanied by a rumbling noise. This same condition prevailed for a week after the earthquake of two years ago. It is not causing any alarm. The earthquake was not felt in Reno.

SLOPE BRIEFS.

Mexican Family Burned Out.

PHOENIX (Ariz.) July 5.—At 2 o'clock this morning, a large frame residence occupied by a Mexican family was destroyed by fire of unknown origin, the man escaping clad in his underclothes and one hand badly burned. A neighbor's family of Americans was scorched out, and one woman narrowly escaped. Policeman William Ferris, in going to her assistance, received a slight shock from a fallen wire, and only by chance escaped electrocution.

Arizona Celebrity Dies.

PHOENIX (Ariz.) July 5.—Guillermo Vargas, a Digger Indian, who came to Arizona in the sixties, died here today at an advanced age. He was a prospector and a historical character. He once owned valuable placer ground, which he was supposed to have secured by murdering the former Mexican owner, though the fact could never be proved.

Sacramento Shops Reopen.

SACRAMENTO, July 5.—The Southern Pacific shops here will reopen tomorrow with 75 per cent. of the force employed at the time of the shut-down on June 26. The 1700 men who return will be given six days' work a week instead of five, as before the shut-down.

Redwood Retreat Hotel Burns.

SAN JOSE, July 5.—The hotel at Redwood Retreat, ten miles northeast of Gilroy, in the Santa Cruz Mountains, burned to the ground early this morning. Loss about $10,000, partly insured. The place was famous throughout California as a vacation resort for teachers.

Saginaw Proceeds Northward.

SAN FRANCISCO, July 5.—With her port quarter rail carried away, the steam lumber schooner Saginaw, Capt. Stream, which collided with the three-masted schooner Zampa, in a dense fog off San Pedro on Friday night, came into port today, and after taking fuel at the foot of Second street, departed for the north. The Saginaw received damages estimated at $100, while those of the Zampa will come to about $1000.

ROPED IN.

MUST CONFESS THEIR CUPIDITY.

VICTIMS OF RHODUS BROTHERS MUST TELL GRAND JURY.

Many of Them Are Bankers, Brokers, Lawyers and Hard-Headed Business Men—Dislike to Divulge How They Were Duped, But District Attorney Is Inexorable.

[BY DIRECT WIRE TO THE TIMES.]

CHICAGO, July 5.—[Exclusive Dispatch.] Prominent bankers, brokers, lawyers, business men and educators, of whom many have sorrowfully admitted their credulity in connection with the enterprises of Rhodus Brothers, will tell their tales to the Federal grand jury tomorrow.

Financial experts and hard-headed business men who voluntarily or unwittingly lent their names and prestige to the exploitation of Rhodus Brothers' bubbles have been backward in announcing their connection with the corporations since the Federal grand jury, courts and receiver have taken them in hand.

Many of them have protested against being brought before the grand jury and forced to admit that their business acumen had been faulty at least once, but Dist.-Atty. Sims has declared their evidence essential to his campaign against alleged fraudulent stock-selling corporations of which the Rhodus Brothers companies are the first to be investigated.

IMPRESSIVE SERVICES HELD.

Rites of Episcopal Church Over Remains of Rear-Admiral Thomas Observed at Del Monte.

[ASSOCIATED PRESS NIGHT REPORT.]

DEL MONTE, July 5.—The rites of the Episcopal church funeral service over the remains of Rear-Admiral Charles M. Thomas, retired, who died here Friday night, were held today.

There were many naval and army officers present to pay their respects to the departed chief, and Del Monte chapel was buried in floral pieces sent from San Francisco and other points.

Tomorrow morning the body will be shipped East for interment. The widow, son and daughter will accompany it.

AT NEW YORK HOTELS.

NEW YORK, July 5.—[Exclusive Dispatch.] At the Manhattan, Miss M. M. Slocum; Continental, O. Charlton; Victoria, W. H. Welsh; Park Avenue, W. G. Bradshaw; Wolcott, W. B. Hutt, M. G. Cooper; Westminster, D. Mackinon, San Diego.

TURNS TURTLE.

CAUGHT UNDER FALLING AUTO

Mrs. O. Scribner of San Francisco Crushed to Death.

Her Son Teddy Suffers Fracture of Leg.

Machine Goes Over Grade Near Santa Cruz.

[BY DIRECT WIRE TO THE TIMES.]

SANTA CRUZ, July 5.—[Exclusive Dispatch.] Late this afternoon a big automobile in which O. Scribner, manager of the Associated Oil companies of San Francisco, with his wife, two little sons and two young ladies were on their way to the State Redwood Park, became unmanageable on a sharp curve and went over the grade, turning over several times.

Mrs. Scribner was crushed to death beneath the heavy machine, and her son, Teddy, had his leg fractured. All the other members were severely bruised but escaped serious injury.

The party left Santa Cruz shortly after 2 o'clock, and enjoyed a run through San Lorenzo Valley to Boulder Creek. On leaving Boulder they took the wrong road and upon inquiry were directed to continue through a cut-off. The chauffeur made a sharp turn to avoid striking a large rock in the middle of the roadway, and was unable to turn again. The machine turned completely over and rolled down the sharp grade.

Scribner does not hold the chauffeur to blame.

MURDERER FOR PRESIDENT.

[ASSOCIATED PRESS NIGHT REPORT.]

NEW YORK, July 5.—Candidates for President and Vice-President of the United States were named, and a platform was adopted by the national convention of the Socialist Labor party here today. The ticket named is:

For President—Martin R. Preston of Nevada.

For Vice-President—Donald Munroe of Virginia.

The nomination of Preston for President was unanimous. The candidate was placed in nomination by Daniel de Leon, who characterized the man he was naming as "an honest workingman, not a professional workingman," and added:

"The name of that man is Martin R. Preston and he is now in jail at Goldfield, Nev. Preston is in jail today for conduct that is honorable and which no workingman should be ashamed of."

De Leon explained that Preston had been sentenced to twenty-five years' imprisonment for shooting a restaurant keeper in Goldfield three years ago during a strike. Preston, De Leon asserted, had acted as the protector of defenseless girls and by so doing his action enraged a restaurant keeper named Silver. Silver was shot by Preston while threatening to kill the latter.

The platform is identical with one adopted by the party four years ago and declares for the substitution of the coöperative commonwealth "for the present state of plantless production, industrial war and social disorder."

MEXICAN RIOTERS ARRESTED.

Attempt to Purchase Ammunition Near El Paso, and Are Promptly Gathered In.

[ASSOCIATED PRESS NIGHT REPORT.]

EL PASO (Tex.) July 5.—Forty alleged Mexican revolutionists were arrested last night three miles southwest of Neuvas Casas Grandes, by armed Mexicans, and escorted to the Carcel at the town, where they are held.

A number of the representatives of the band attempted to purchase ammunition for rifles and pistols from the hardware store of the Morgans in Casas Grandes, and they were arrested by a force headed by the hardware merchant, their cart brought for carrying out ammunition being confiscated.

Armed Mormons overtook the band from which prospective purchasers had been sent out and rounded up forty Mexicans, all surrendering without firing a shot.

Mexican Consul Loemeil has been advised of the capture.

PRAY IN VAIN FOR RAIN.

BARI (Italy) July 5.—The long drought, with intense heat, reaching at times 90 or more degrees, is causing disastrous effects throughout the Apulia region. In the hope of receiving rain through divine intercession, it was decided to carry in procession through the town the centennial image representing Calvary. Thirty thousand of the faithful participated in the celebration which was attended by dramatic ceremonies but no rain followed.

COUNTS IN FATAL DUEL.

ST. PETERSBURG, July 5.—Count Sumarkoff-Elston, eldest son of Prince Yussupoff, was killed by Count Manteuffel, an officer of the Fourth Guards, in a duel with pistols today, because of a family quarrel.

ANARCHY SPREADING.

TABRIZ (Persia) July 5.—During the last week's fighting in this city 350 men were killed and 700 were wounded. The horsemen under Rachin Kahn, who are fighting on the side of the Shah, continue their pillaging, and anarchy is spreading throughout the whole of Northern Persia.

New Use for the Auto.

An autocar screwdriver has been designed for the purpose of making it possible for railroads to use screw-spikes in track construction, a method of spiking rails hitherto impractical because of the labor and expense of boring holes and setting the screws by hand. The machine is driven by a two-cylinder, twelve-horsepower gasoline engine and runs at a speed of from five to forty miles an hour.

A Business Head.

An expert golfer had the misfortune to play a particularly vigorous stroke at the moment that a seedy wayfarer skulked across the edge of the course. The ball struck the trespasser and rendered him briefly insensible. When he recovered, a $5 bill was pressed into his hand by the regretful golfer.

"Thanky, sir," said the injured man, after a kindling glance at the money. "An' when will you be playin' again, sir?"—[Lippincott's Magazine.

City Hotels.

Hotel Alvarado
N. E. Corner Westlake Park
The select family hotel of Los Angeles. Perfect service. American plan, moderate rates. WILLIAM B. CORWIN, Owner and Proprietor.

HOTEL WESTMOORE
NO. 1000 WEST SEVENTH STREET.
Best family hotel corner in the city. Ten minutes to any Theater. Modern, select and in the residence district. Table the best. Before selecting your summer home inspect the Westmoore. Special inducements to permanent guests. C. J. CORWIN, Manager.

Hotel Astoria 248 So. Olive—Best located, furnished and most comfortable apartment house and European plan hotel in Los Angeles. One, two and three-room apartments with buffet kitchen. Also rooms with and without private baths, by the day, week or month. Special rates to permanent guests.

Hotel Orange Summer Rates
N.W. COR. 6TH AND SPRING.
Large suites and low rent to the right parties.
Home F2123. Sunset Main 790. Furnished new throughout.

Hotel Ingraham A distinctive hotel on the American and European plan. New, luxurious, restful, free from dust and noise. Take Seventh street car to Bixel. B. BEYER, Prop.
Ingraham and Bixel Streets.

THE HINMAN
CORNER 7TH AND FIGUEROA. Most elegantly furnished Apartment Hotel in the State. Also single rooms. Strictly modern. Location the best. Special Summer Rates. Home Ex. 67; Sunset Main 1037. R. A. GREEN, Proprietor.

The NETHERWOOD Ideal apartment house. Well appointed. Suites and single rooms. Delightfully cool and pleasant. Large front porch and fine shading palms. Fine surroundings. Low rates. 2007 S. Grand Ave. Grand-avenue cars.

Pico Heights Hotel E2967, West 1529. The Beautiful Resort of Pico Heights. American and European plan, all home comforts; excellent home cooking. Steam heat, gas and electricity. Large drawing-room, library and private sitting-rooms; broad verandas. High-class service. Rooms from $10 to $30. Board and room $30 to $45. Special summer rates to families. AN IDEAL SPOT FOR THOSE SEEKING REST AND QUIET. 1236 VERMONT AVE. Take Pico Heights or Sixteenth-st. Cars.

THE PERCIVAL Apartments. Close in. 845 S. Hill St. Elegantly appointed, with all modern conveniences. First-class service at summer rates. L. M. Ballou, Mgr.

Hotel Washington
711½ S. OLIVE ST., one block to postoffice. Elegantly furnished, hot and cold running water; free baths; also private baths and apartments. Lowest rates. F 6284.

Randall Apartments 511 S. Boyleston Cor. W. 6th St.
PHONE HOME 53284.
Baths in Every Apartment. Everything New. The Best Place You Can Select for the Summer. Walking Distance.

The Gibson Apartments
Corner Fourth and Hope streets. Best on the hill. Under new management. Newly decorated; private bath, and telephone in every suite. Ex. 1010. Low summer rates.

WESTLAKE HOTEL
739 Westlake Ave. American plan. Homelike, quiet, modern hotel. Sun parlor, pool and billiard tables free to patrons. Cuisine unexcelled. Summer rates. ROBT. D. MURRAY, Prop.

THE BRIGGS
Apartments. 407 South Hope. Newly furnished. Every suite has private bath; steam heat, amusement hall, roof garden. Prices reasonable.

City Restaurants.

Levy's Cafe
Daily in Grill Business Men's Lunch, 40 cents. Including coffee, tea, beer or wine. Quick Service.

Cafe Bristol
The coolest place in the city to dine. Excellent menu. Music by the Bristol Orchestra. Entire basement H. W. Hellman Bldg., 4th and Spring.

ATLANTIC FLEET.

BATTLESHIPS ARE READY.

Second Half of Big Cruise Begins Tomorrow.

Vessels in Line Await Only Orders to Start.

Fleet Due in Hampton Roads Late in February.

[ASSOCIATED PRESS NIGHT REPORT.]

SAN FRANCISCO, July 5.—Fresh from dry docks, with bunkers full of coal and magazines filled with ammunition, freshly painted and looking as spick and span as the day they left Hampton Roads, headed for the Pacific, the sixteen battleships of the Atlantic fleet are riding at anchor tonight in the harbor ready to sail next Tuesday on the second half of the long cruise around the world.

At 2 o'clock Tuesday afternoon, two months and a day after it entered the portals of the Golden Gate at the end of a 13,000-mile voyage, the flower of the American navy, headed by the flagship Connecticut, will steam out of the harbor of San Francisco under the command of Rear-Admiral C. S. Sperry, the third commander-in-chief since the fleet sailed from Hampton Roads.

The fleet will reach Honolulu on July 16, remain a week and then proceed to the Antipodes. Elaborate preparations for its entertainment have been made at Auckland, Sydney and Melbourne. The fleet will reach Manila, after a visit to Japanese ports, about October 1. Before returning to Hampton Roads the latter part of February, fourteen months after starting from the Atlantic, the battleships will have sailed nearly all the seas on the globe and completed the most remarkable cruise in naval history.

The reassembling of the fleet began more than a week ago, and the Kearsarge which finished loading ammunition at Mare Island navy yard yesterday, was the last to drop anchor in her column in Man-of-War Row last night.

The fleet, according to Admiral Sperry, is in better shape than when it left Hampton Roads last December. The fire-control system, which was only complete on a few of the ships, is now thoroughly installed on each one.

The places of the Alabama and Maine, which came around South America with the fleet and which sailed from here June 8, homeward bound, as a special service squadron, have been taken by the battleships Wisconsin and Nebraska.

Commodore H. Morrell of the Wisconsin, has been retired, and Commander F. C. Beatty of the cruiser Charleston, has been assigned to the command of that ship. The Charleston is at Bremerton, and Commander Beatty is expected to arrive tomorrow to assume his new duties.

Today was the last day that the public was admitted on board the warships. Tomorrow the visitors will be restricted to relatives and friends of officers.

Quality rather than quantity is the motto of the Pacific Electric Grill. (Huntington Depot Waiting Room.) new management. Daily commercial lunch 11 to 2 p.m., 25c. John Bernhard, manager; formerly Palace restaurant and Belasco Theater buffet.

Here's Your Ideal Vacation Place

EL PIZMO BEACH RESORT

Safest surf; finest bathing, boating, fishing, clam digging. Hotel and Tent City. Low rates. Write today.
EL PIZMO, CAL.,
Or write 319 Douglas Bldg. Los Angeles.

Yoch's Laguna Beach Hotel
Rates $10 Per Week
Ocean and Mountain Scenery
Excellent fishing, bathing and hunting. Also furnished cottages. Trains leave Santa Fe Depot, Los Angeles, 8:45 a. m., 2:00 p. m. Stages meet trains at El Toro.
For further particulars write or phone Sunset, Main 234.
T. F. DOYLE, Mgr.

7 OAKS & BEAR VALLEY

Most popular family vacation resorts in California. High up in the mountains, invigorating air, swaying trees, restful hammocks, running water, fishing, boating, tennis, croquet, pool; every convenience. A perfectly safe place for any man to leave his family for a week or month. Rates reasonable. Apply Mgr. Seven Oaks, Redlands, Cal., or Times Information Bureau.

SAN JACINTO HOT SPRINGS
RELIEF HOT SPRINGS.
The curative hot mud baths quickly relieve rheumatism and nervous affections. Modern hotel and sanitary bath house. For information, see Geo. P. Taylor, 325 S. Broadway, L. A., or Peck-Judah Co., 553 S. Spring St.

Cold Brook Camp San Gabriel Canon
Nature's ideal outing place. Tall oaks, stately pines, rushing streams, towering mountains, picturesque trails, hunting, trout fishing, outdoor and indoor sports. Best accommodations, hotel or tents. Reasonable rates. Stage meets train every day. Address for souvenir, PECK-JUDAH CO., 553 South Spring St., THE TIMES INFORMATION BUREAU, Los Angeles, or R. W. DAWSON, Azusa, Cal.

In Vacation Time Come To
Idyllwild
for rest and recreation. The ideal mountain resort with every city convenience. Write Walter Watkins, Mgr., Idyllwild, Cal.

Catalina Island
Before locating for the day, week or season see the NESTELL CROUP of houses, cottages, suites, tent cottages and tents. Everything thoroughly modern and arranged for housekeeping if desired. Campus Virginia opens June first. Address GEORGE LINDER, Avalon, California.

The Riviera
Long Beach, Cal.
Cor. Second St. and Chestnut Ave. Under the new management of Mr. and Mrs. G. T. Butterfield. American and European plan.

MOUNTAIN VIEW RESORT.
Don't go elsewhere till you have heard from us
SPECIAL LOW RATES.
Reached by Pacific Electric Ry. and Mountain View Stage Line. Address H. R. Potter, Proprietor, Azusa, Cal. Home Phone 191, Azusa.

LAKE TAHOE
DEER PARK INN—Lake and stream fishing, mineral springs, mountain climbs, tennis; no poison oak; no rattlesnakes. MISS KATHERINE CHANDLER, Lessee, Deer Park, Placer County.

CHILDREN'S CAMP
Opens July 15th at Newport Beach. Bathing, boating, fishing. Careful supervision. For Boys and Girls from 6 to 12. Phone E 2447. URBAN ACADEMY, 900 Beacon Street.

Tahoe Tavern
on the shores of picturesque Lake Tahoe. Write early for reservations. MRS. ALICE RICHARDSON, Mgr., Tahoe, Cal.

San Francisco Hotels

Royal House, San Francisco
FOURTH AND HOWARD STS.
200 outside rooms; steam heat; hot and cold water. Prices 50c to $2.00 per day. Weekly rates. Cars. F. L. TURPIN, Prop.

Resorts

INFORMATION BUREAU
4TH FLOOR TIMES BLDG.
9 A.M. to 6 P.M. OPEN DAILY

The TIMES FREE INFORMATION AND RESORT BUREAU is for the accommodation of those seeking recreation, rest and recuperation among seashore and mountain resorts. Particulars are furnished regarding Hotels and Private Boarding-houses; their attractions, rates, etc. Photographs, circulars and transportation literature are kept on hand for inspection and distribution. Times readers can obtain here, in a few minutes, information that would take a week and in many instances longer to procure if they were compelled to write for it.

Hotel Virginia
Long Beach
The Most Magnificent Beach Hotel in the World.
American Plan. Moderate Rates.
D. M. LINNARD

ARROWHEAD HOT SPRINGS
Delightful mountain resort; summer rates now in force; saddle animals and fine mountain trails; trout streams available; table American plan. Hottest and most curative springs in the world, 196 deg. temperature. Natural hot water, steam and mud baths given by expert attendants. Trolley cars direct to the hotel from San Bernardino. Write for particulars and rates ARROWHEAD HOT SPRINGS CO., or PECK-JUDAH CO., 553 So. Spring St., L. A., Cal.

HOTEL REDONDO
QUEEN OF THE PACIFIC.
RATES TO FAMILIES.
Milk, poultry and vegetables from our own ranch.
45 min. ride from L. A.
JOHN S. WOOLLACOTT

Camp Rincon
Gem of the San Gabriel Canyon. Ideal place to pass your vacation. Trout fishing, mountain climbing, horseback riding, or a quiet, restful time. The best hotel table at any resort, or camping. Visit us July 4th and feast on our mountain-raised turkey July 5th. Address Camp Rincon Resort Co., H. D. Briggs, Mgr., Azusa, Cal., or Peck-Judah Co., 553 S. Spring St., L. A.

MT. WILSON
6000 feet high. Rates $3. American plan; $15 a week. Sierra Madre cars to foot of trail.
Strain's Camp and Sturtevant Camp
Open June 1st, under new management. For both accommodations and animals address Mt. Wilson, Cal., or phone Suburban 5, 4 bells. Los Angeles office, 553 S. Spring street. Pasadena office, Hotel Green. F. B. ROSS Manager.

ORCHARD CAMP RESORT HALF WAY UP OLD TRAIL, MT. WILSON.
The most accessible mountain camp to Los Angeles. Furnished tents for housekeeping. Good dining-room. Rates reasonable. Fine stream of water runs through camp. Information, Peck-Judah Co., 553 So. Spring St. Telephone Sierra Madre, Home Black 48. Address J. B. McNally, Orchard Camp Resort, Sierra Madre, Cal.

Bundy Hot Springs Curative Hot Sulphur Baths, under hotel roof. Everything thoroughly renovated and under management of owners. We cater to the automobile trade. Excellent table. Get well. Enjoy life. You can do it here. Address C. W. Amsbury.
HOTEL AND COTTAGES, ELSINORE, CAL.
Full information and literature at the PECK-JUDAH CO., 553 So. Spring St.

Bimini Hot Springs Hotel, Los Angeles The most curative treatment known for rheumatism. Beautiful scenery, cool ocean breeze. Hot Springs water in every room; no noise, no dust, no tips. Street car to door.
DR. G. W. TAPE, Medical Supt.

Stoddard's Camp the most desirable mountain resort; fine automobile road to this camp; fine dinners are served here. Postoffice, Upland. Take electric car at Upland that comes within one mile of camp. Terms are the best and the lowest board or camping. Fine rooms and bungalows. Address W. M. STODDARD, Upland.

Hotel Shirley Sierra Madre, Elevation 1100 ft. Phone Black 38. An ideal Summer Resort in the mountains. 17 miles from Los Angeles. Dry, clear, invigorating climate. Hotel modern, sunny porches. Fine cuisine.

Follows' Camp the gem of mountain retreats—only four hours from Los Angeles—in the heart of giant mountains that shut out the world. Splendid trout fishing and hunting; good saddle horses, invigorating air; grand scenery—every convenience; wholesome home cooking; finest vacation place in So. Cal. For descriptive folder, see Peck-Judah Co., 553 S. Spring, or write or phone R. M. FOLLOWS, Azusa. Home phone "Azusa 8253," or call at Busy Drug Store, cor. First and Pine Sts., Long Beach.

FAIRVIEW HOT SPRINGS CALIFORNIA CARLSBAD.
Open all the year round. Our mud and hot mineral baths cure rheumatism, gout, kidney and stomach troubles. Fine hotel and furnished bungalows, delicious board, no liquor, no noise. Take electric cars Sixth and Main Sts., 2:15 p. m. Hotel rates, $10.00 per week up. Write for free illustrated booklet, or call Peck-Judah Co., 553 South Spring St.

Long Beach Sanitarium Long Beach, Cal. A medical and surgical sanitarium conducted on the great BATTLE CREEK SANITARIUM plan. Overlooks the ocean. QUIET, REFINED and MODERN. Spacious rooms, garden and sun parlor. Tennis and other outdoor amusements. Ideal place to go for rest, recreation or recuperation. Visitors welcome. Get off car at Tenth st. Special summer rates. Booklet free. W. Ray Simpson, Mgr.

Spanish Dinners Part of the grounds of Hotel Redondo has been made into a Spanish Garden, where the best of old Southern California days will be served every Saturday and Sunday, commencing July 4th. REDONDO BY THE SEA.

OPEN THE YEAR AROUND **ELSINORE Lake View Inn and Hot Springs**
M. A. GARDNER, Mgr. C. N. GARDNER, Prop.
Overlooking Lake Elsinore. Swimming pool, sweat, plain and plunge baths. Free attending physician. Curative properties of our springs the best. Excellent rooms and table. Autoists' half-way house to San Diego. Information Peck-Judah Co., 553 So. Spring Street.

Glenn Ranch Resort Now open. Come spend your vacation on a large farm, beautifully situated in the mountains, 3254 feet above the sea. Pure air; wholesome table, our own fruit, tennis court, good saddle horses and everything to make one enjoy themselves. Rates $10 to $12 per week. Daily stage meets Santa Fe at Keenbrook. Address Glenn Ranch, Cajon, Cal.

San Antonio Canyon Park HAS THE ONLY TRAIL TO "OLD BALDY." Hotel and furnished tents. Altitude, 4700 ft.; camp ground. Easy access. Camp now open.
Address Chas. R. Baynham, Mgr., P. O. Upland, Cal., or Peck-Judah, 553 So. Spring, L. A.

Carters Camp "The business man's resort"—in Little Santa Anita Canyon. The most accessible Mountain Resort in the vicinity of Los Angeles, one hour ride from Los Angeles to camp. Tents and cottages completely furnished for housekeeping. Not a health resort.
For information, address Carter Bros., Sierra Madre, Cal. Home phone Red 20. Peck-Judah Co., 553 South Spring St., Los Angeles.

Wheeler's Hot Mineral Springs 100 miles from L. A. S. P. to Nordhoff and 7½ miles stage ride. Altitude 1500 feet. Shady mountain stream. Fine fishing, good trails and saddle animals. Hot mineral water plunge. Cottage rooms, board and baths. $10 to $14 per week. Furnished tent cottages for housekeeping. Particulars at Times Bureau or Peck-Judah Co., 553 S. Spring St. MRS. R. A. BLUMBERG, Prop., Nordhoff, Ventura Co., Cal.

Mt. View Inn HOLLYWOOD, CAL. Large, airy outside rooms; wide shady porches; large grounds. Tennis and croquet courts, sand pile for children. Rates, $10 per week up. Phone E2007.

Places to Visit in California

If you desire information or booklets about any Hotel or Resort, Steamship or Railroad Trip advertised in The Times, fill out this blank and mail it to "The Information and Resort Bureau, Los Angeles Times," and you will be supplied immediately.

Resort Bureau Los Angeles Times—Please send me full information about

.....

.....

.....

SIGN HERE:

NAME .....

STREET .....

Hotel and Resort Booklets and Information Blanks always on file at "The Times" Resort Bureau, corner First and Broadway.

LOVE TURNS TO HATE.

WOMAN MURDERS MAN ON CROWDED STREET.

Mrs. Margaret Finn Slays J. E. Mahaffey, Whom She Expected to Wed, but Who Sought Postponement of Their Marriage.

IN A sensational encounter on the crowded sidewalk at Seventh street and Broadway at 8 o'clock last night, Mrs. Margaret Finn, a widow, shot and almost instantly killed J. E. Mahaffey, who, she declares, had broken his promise to marry her. The southwest corner of the two thoroughfares was the scene of the murder, which followed an attempt of the woman's brother to effect a reconciliation between the pair.

Mahaffey lurched forward when the first shot was fired and uttered a cry. A moment later the second bullet entered his back and he fell at the feet of Miss Marie March and Miss Margaret McGrath, who were standing at the entrance of the Nance drug store.

Figures in Tragedy.
Woman who fired fatal shots yesterday, and her victim who, she said, had endeavored to break his promise to marry her.

Before Mrs. Finn could fire the third shot, her brother, J. G. Lang, rushed forward and disarmed her. She collapsed and Lang carried her into the drug store, telephoning for an ambulance and notifying the police.

A score of persons were standing at the corner at the time. Immediately after the shooting a morbid crowd gathered and soon 2000 persons blocked street car traffic in their efforts to get a glimpse of the man lying on the sidewalk in a pool of blood.

When detectives took Mrs. Finn out the rear entrance of the drug store, the crowd made a rush to see her. After she had been placed on a car it was necessary for patrolmen to clear the streets. The car on which Mrs. Finn was conveyed to the Police Station was packed to the guards with gaping spectators.

WANTED POSTPONEMENT.

A few minutes before the shooting, Mahaffey, a paper-hanger, who lived at No. 241 West Forty-seventh street, called to see Mrs. Finn, who conducts a rooming-house at No. 763½ South Broadway.

Mahaffey went to ask her once more to postpone indefinitely their marriage, which had been set for next March.

It is stated that Mahaffey told the woman he intended to leave the city, but would return within a few months. On account of a shortage of money, he is reported to have said that he did not know whether they could be married in March, and that the date better be changed.

A quarrel followed, and Mahaffey left the rooming-house. Lang was in the hall and overheard the dispute between his sister and the paper hanger. He asked Mahaffey what the trouble was. Together the two men descended the stairs, Lang asking Mahaffey to do the right thing by the woman.

The men were standing near the curbstone on Seventh street, when Mrs. Finn slipped out on the street. She approached them cautiously. Mahaffey was standing with his back toward her, and Lang was standing within two feet of him.

Quickly Mrs. Finn walked up within ten feet of Mahaffey and shot him; then fired again.

HER LIFE OF TROUBLE.

Mrs. Finn is a frail woman, 30 years old, and has had a great deal of trouble in her life. She has been married twice, and both of her husbands met with tragic deaths. Her last husband, a railroader, was killed in an accident in the Southern Pacific yards about two years ago, leaving her destitute with three children. About ten years ago her first husband, also a railroad man, was killed in an accident.

A year ago last January Mrs. Finn met Mahaffey's brother. They kept company for some time, and then Mahaffey came here from Indiana, and was introduced to Mrs. Finn. She became infatuated with Mahaffey and renounced his brother.

Mahaffey and Mrs. Finn became engaged last January, and were to be married in the following March, on his birthday. Then it was postponed until May 22, which was her birthday. Mahaffey then persuaded Mrs. Finn to postpone their marriage until next March. When he did this she accused him of turning against her, and it is said, threatened him if he deserted.

When Mahaffey went to see Mrs. Finn last night he told her of his desire for an indefinite postponement. Mrs. Finn had been ill all day and had taken some morphine for a severe headache. When she was taken to the Police Station she appeared to be still under the effect of the drug.

DIDN'T MEAN TO KILL.

"I didn't mean to kill him," she said, weeping bitterly, when she was told of Mahaffey's death. "It is all a mystery to me what happened. My head is bursting with pain and I remember little of the quarrel we had.

"When he came to see me he told me we would have to postpone our marriage. He gave me no apparent reason. Time and again he has shattered our plans and broken his promises to me. I loved him dearly and I couldn't stand it any longer. Whatever happens to me, don't let my folks know it."

Mahaffey's body was taken to Pierce Bros.' morgue, where an inquest will be held. Both bullets entered his back, between the shoulder blades, and penetrated his lungs.

Mahaffey was handsome and well dressed. He was 30 years old and a skilled decorator and paper hanger. His brother, R. E. Mahaffey, is manager of the Monarch restaurant.

Mrs. Finn has two brothers in Los Angeles. J. G. Lang, who witnessed the shooting, lives at No. 2440 West Pico street. Her other brother, C. E. Lang, is a carpenter, his home being on East Washington street.

STRANGE.

HIS DEATH MYSTERIOUS.

PECULIAR FEATURES ATTEND RICH MAN'S PASSING.

Left Note That Friends and Enemies Killed Him—Strain on His Fortune Had Been Tremendous. Millionaire Bond's Daughter Said to Live Here.

[BY DIRECT WIRE TO THE TIMES.]

SWAMPSCOTT (Mass.) July 5.—[Exclusive Dispatch.] The sudden death of Charles H. Bond, Boston's multi-millionaire philanthropist, real estate owner and cigar manufacturer, who was found dead in the bathtub at Peace Haven, his handsome summer home here, Friday, has caused considerable gossip among society folk along North Shore, and is puzzling both the authorities and many of Mr. Bond's intimate friends.

The news of his mysterious death was so carefully concealed that it did not become publicly known until yesterday, when Medical Examiner Joseph G. Pinkham filed a death certificate. A note found in Mr. Bond's bedroom sheds but little light on the case. It reads:

"I've been killed by my friends and enemies; it is more than I can bear; I can't stand it no longer; my heart is broken. I leave everything to my wife.

"CHARLES H. BOND."

The sudden and mysterious death followed close upon the heels of immense real estate ventures by Bond, which Boston business men declare were more than even his immense fortune could stand. The first signs of an impending crisis in Mr. Bond's affairs came last month, when he placed all his extensive property in the hands of trustees.

He is survived by his widow, three daughters—Mrs. Pomeroy Trood of Los Angeles, Cal., and Misses Mildred and Edith Bond—and two sons—Kenneth and Lawrence.

KILLS WITH SHOTGUN.

Thermal Negro Followed by Posse and Found in Mesquite Thicket. Trouble Over Woman.

THERMAL, July 5.—[Exclusive Dispatch.] Bob Nash, a negro, shot and instantly killed José Martinez early last evening. "Nigger Bob," as he is known, came back from Los Angeles Saturday, after celebrating the Fourth not wisely. He went to the camp of Martinez and began to quarrel with him over his wife. About 8 o'clock Nash left the camp, but in a short time returned, armed with a sawed-off shotgun.

He caught Martinez unawares, and shot him in the back. Early this morning a posse was formed and tracked the negro from his tent to a ranch, about one and a half miles from town, where he had secured his breakfast and some provisions. After tracking him several miles farther, he was discovered in a mesquite thicket. The posse surrounded the thicket, and he surrendered.

The prisoner was taken to Riverside Sunday morning by deputy constables.

KILLED BY ROBBER.

TRIED TO SAVE SALOON'S CASH.

[ASSOCIATED PRESS NIGHT REPORT.]

SAN FRANCISCO, July 5.—Two masked men entered the saloon of Tim Sullivan on Harrison street shortly after midnight last night and, covering the proprietor and John Farrell, the only other person in the place, began to clean out the cash register.

Farrell sprang at the man, who had covered him, and was shot through the head. He is not expected to recover. The hold-up men escaped. Farrell died tonight at the Emergency Hospital.

SAFES CRACKED AT BANNING.

Burglars Blow Open Strong Boxes in Expos Station and Store But Get Nothing.

BANNING, July 5.—Burglars cracked the safes in the Southern Pacific station, and in Hathaway's store last night, and made their escape, leaving no clew. It chanced that no money had been left in either strong box, so the supposed professionals got nothing for their labors.

A number of detectives are now here, and have made a thorough examination of the buildings, and the approaches to them, but have found nothing which could lead to the discovery of the criminals.

ROBBERY ALLEGED.

R. Lopez and S. Belarde were arrested, yesterday, on the charge of robbing Juan Garcia of $10 in a restaurant at No. 616 San Fernando street. Garcia says that he was taken into a back room and overpowered. He followed his assailants when they left the place and pointed them out to a patrolman.

HALL DIES OF INJURY.

Young Society Swell of Reno Said to Have Confessed to Having Injured Him.

[BY DIRECT WIRE TO THE TIMES.]

RENO (Nev.) July 5.—[Exclusive Dispatch.] Because of the carnival celebration in Reno Friday night, Edward L. Hall died late yesterday afternoon, and E. E. Fontaine, a well-known young society man of this city, was placed under arrest on a charge of murder.

Hall died from the effects of a blow alleged to have been struck by Fontaine. Fontaine was with a young woman at the time, and resented Hall's throwing confetti on her. In the excitement that followed the fight Fontaine escaped. No one seemed to know his identity. The arrest was made as a result of remarks made by Fontaine since the tragedy.

It is understood he has made a confession to the State police officials, but they refuse to say whether or not it is sufficient to warrant a conviction for murder.

LEADERS ARE GATHERING.

Head Men in Republican Party Are Beginning to Arrive for Taft Conference.

[ASSOCIATED PRESS NIGHT REPORT.]

HOT SPRINGS (Va.) July 5.—Senator Murray Crane and Representative Lawrence of Massachusetts arrived here today, and are the vanguard of a coterie of political leaders who will confer with William H. Taft, the Republican nominee for the Presidency, on political matters, and especially on the question of the selection of a National Committee chairman and treasurer before the committee meeting next Wednesday.

Mr. Taft stated today that Senator Beveridge and Representative McKinley of Illinois will be here tomorrow, and Senator Hemenway and Representative Watson of Indiana on Wednesday.

None of these leaders of the party is a member of the Executive Committee, so their suggestions and advice will be given before the meeting of the subcommittee. The action of Mr. Taft in calling upon prominent Republicans to confer with him is in line with his statement today to the effect that he would bring in many leaders of the party for conferences from time to time.

GAMBLERS ANXIOUS.

Still Discuss Betting Situation in New York—New Scheme for Raising Money.

[BY DIRECT WIRE TO THE TIMES.]

NEW YORK, July 5.—[Exclusive Dispatch.] Although the great Realization stakes is scheduled to be run tomorrow, to mark the closing at the Sheepshead Bay track, the topic of discussion today in turf circles was not the historic race. Instead, arguments and counter arguments were advanced as to the exact status of the betting situation.

That there was betting, and plenty of it, on Saturday, was clear to all. On the other hand, it was practically impossible to see any money passed. Few police were on hand and these seemed to devote their efforts to breaking up groups which collected around men formerly close in the ring.

Inasmuch as the gate receipts were far above the amount of purses given, the track made money on the day. Moreover, Ringmaster Cavanaugh has started the practice of selling "stationary" slips, containing jockey's names, scratches and similar information at the cost of $2 for each race, to men who were formerly recognized as bookmakers.

RUEF'S LAWYERS HAPPY.

Are Confident That They Will Get Their Client Out on Bail Tomorrow.

[ASSOCIATED PRESS NIGHT REPORT.]

SAN FRANCISCO, July 5.—The attorneys for Abraham Ruef are confident that before tomorrow is over they will have the former boss out of the county jail upon bail, his appearance before the courts being guaranteed whenever he is wanted for trial by bonds to the amount of $1,500,000.

There remains but one stumbling block to be removed from the pathway to freedom, and that is the District Attorney's objection to the Ruef properties, now in the hands of Ruef's father and sister, being accepted as surety for the amount of $800,000, a cash valuation of $400,000.

Judge Murasky has already accepted $760,000 worth of sureties besides these.

FANATICS CAPTURE TOWN.

Armed With Rifles and Knives Horde of Religious Cranks Defy the Police.

[BY DIRECT WIRE TO THE TIMES.]

REGINA (Man.) July 5.—[Exclusive Dispatch.] Armed with Winchester rifles, Colt revolvers and Bowie knives, a horde of religious fanatics swooped down upon the town of Pierson, near the boundary line of Manitoba and North Dakota and, taking possession of the place, defied interference by the police by pointing their guns at the officers and threatening to fire. They are still in command of the town.

BISHOP POTTER BETTER.

COOPERSTOWN (N. Y.) July 5.—With each succeeding hour hope brightens for the recovery of Bishop Potter, who is seriously ill here from a complication of stomach and liver troubles. His physicians tonight believe his improved condition warrants a decided hope for a favorable outcome of the case.

DESPERATE.

NEGRO'S SHOT MAY BE FATAL.

Samuel Druckman Disobeyed Order, "Hands Up!"

Robber Flees With Pursuer Hot on His Trail.

Tragedy in Aliso-street Blacksmith Shop.

For disobedience of a highwayman's call of "Hands up!" Samuel Druckman is at the Receiving Hospital with a wound in his abdomen that the physicians fear will prove fatal.

The tragedy took place last night about 9 o'clock in Druckman's blacksmith shop, No. 420 Aliso street. Druckman had visited the shop to prepare material for an early start this morning on some important work. When he entered he left the door open, and lighted an incandescent lamp while he attended to his work.

He was suddenly startled by the appearance of a small, young negro, who approached him with a revolver in his hand, and who peremptorily ordered "Hands up!" Druckman had scarcely seen the negro when the startling demand was made.

Having $125 of hard-earned money in his pocket, which he did not want to lose, Druckman, instead of throwing up his hands, attempted to dodge and shouted for help. The next instant there was a flash and a report, and Druckman fell to the floor with a wound in the right side of his abdomen.

NEGRO FLEES.

The negro turned and ran from the shop. But before he had entered, James Conners, who lives on North Myers street, saw him. The negro came from the west, and turned suddenly into the shop, and this act, Conners says, made him suspicious. Conners waited developments and soon heard the cry for help and heard the shot.

When the negro ran out and away to the east Conners started in pursuit. He chased the negro two blocks east of the shop, where the negro ran into a yard and out the rear of it and eluded Conners's pursuit.

The help that Druckman's shout and the revolver shot had aroused rushed to the shop, only to find him writhing in pain on the floor, and bleeding profusely from his wound. The police were called promptly, and Druckman was removed to the Receiving Hospital, where Drs. Wiley, Garrett and Bonynge attended him. Their examination disclosed that the intestines had been penetrated, and that an internal hemorrhage was in progress. An operation was deemed necessary at once, if the wounded man was to have a chance for life. Druckman was placed under an anesthetic and the operation performed.

The operation was successful in stopping Druckman's hemorrhages, but the patient had suffered the loss of so much blood that a large saline injection was necessary to stimulate his heart action. He seemed to be resting easily, being of good constitution, but the dangerous nature of the wound make the physicians regard his recovery as improbable.

The wounded man is married and lives with his family, a wife and two children, at No. 741 South Olive street. He is 28 years old and is known as an industrious man.

DESCRIBES THE NEGRO.

Failing in his pursuit of the negro, Conners went to the detective bureau, where he gave a description of the highwayman. He said the negro was young, very dark, wore striped brown clothing, a soft black hat, white shirt and was without a collar. He was about 5 feet 6 inches in height.

When this description was given, which coincided with that Druckman was able to give, the detectives recognized it, in general, as that of one of the three negroes who held up Frank Moore and John Hill, also negroes, at Jackson and Alameda streets, Friday night about 10:30 o'clock. The three negroes attacked the two and the negro described cut both Moore and Hill in their faces. Nothing was taken by the trio, however, and they fled after the cutting.

The negroes in the Friday night hold-up were also young, one of them being very dark, about 6 feet in height and the other, a small youth of 20 years, so light in complexion that it is thought he may be a white man.

A WOUNDED HAND.

The description of Druckman's assailant also coincides in general with that of the negro who attacked William Ory on the Macy-street bridge about a week ago. He pointed a revolver at Ory and ordered "Hands up!" but Ory was expecting attack and had a knife open. With it he struck the negro on the hand cutting it and causing him to drop the revolver and run.

The police think the negro who shot Druckman is one of the three and expect to arrest him soon.

CROSSED WIRES BLAMED.

Crossed electric wires, it is believed, caused a fire in the residence of W. E. Smuther of No. 695 West Vernon avenue early this morning, that resulted in $500 loss. The blaze started in the attic of the building and destroyed the roof and the second story. The house was owned by E. Crigg and was insured.

Mission Furniture "The House of Quality"

CORRECT STYLE—
If you are a true lover of pure Mission furniture in soft Fumed Brown or Weathered Oak finishes a visit to our store will be a treat.

PRICE— These new lines we have been able to buy at 15 per cent less then in previous years. Why buy old patterns when new patterns are here at a lower price. You reap the benefit both in style and price by buying here.

$150.00 Fumed Oak Davenport, upholstered in genuine Horse Hide, 3 cushions in back $115.00
$22.50 Leather Fumed Rocker . . $18.50
$16.00 Leather Fumed Rocker . . $13.00

$21.75 Special Brass Bed
Like cut, 2¼ inch tubing, satin polet or brass finish. One look will satisfy you. Regular price $30.00.

LYON McKINNEY SMITH CO
652 BROADWAY (OPPOSITE BULLOCKS) AT SEVENTH

GET WISE!
Here's a Live One!
A New Lot of Special
Blue Serges
$45 and $50 Values for
$30.00
Only a Few of Them. Hurry!
Shields & Orr
Tailors
201-205 Delta Building
426 South Spring Street

ORANGE GROVE
For Sale a Fifteen-Acre Orange & Lemon Grove.
Good 8-Room House.
Charming Surroundings.
In the City of Sierra Madre.
All City onveniences.
Pure Mountain Water.
Close to Electric Cars.
Close to Mountains.
Splendid Prospect for Advance in Value to Cut Into Building Lots.
Will Pay Big Interest.
Trees in Good Condition.
A Half Interest in First Class Pumping Plant.
(No Trade) F. R. YERXA (Owner.)
SIERRA MADRE

JEWELRY
With Style and Quality.
You are welcome to visit the largest jewelry store in the West. Like a wonderful exposition of Art. It is one of the sights of California.
BROCK & FEAGANS
Jewelers
437-439-441 Broadway

Largest Dental Office on Coast. Best Set Teeth $6
Home Phone F3544
YALE
DENTISTS
444 S. Broadway
Open Evenings Till 8. Sundays 9 to 12 m

Japanese Bazaar
THE YAMATO, Inc.
635 to 637 S. BROADWAY.
We always serve you free with tea and cake in our pretty tea garden.

Knabe Pianos
The Wiley B. Allen Co.
416-418 So. Broadway.

Solid Silverware
Exclusive new designs suitable for wedding gifts.
J. ABRAMSON
404 So. Broadway

TALKS—
To Thinking Piano Purchasers

FAIRBANKS PIANOS are superior in tonal quality because of the attention given to the making of each piano. The best materials obtainable, in the hands of skilled workmen and the rigid system of inspection at every stage of its making are the things responsible for the high quality of this well known and most desirable piano. The person who expects to purchase a piano today should study the situation—give careful consideration to this beautiful piano and realize also that in addition to the reliability of any piano they might decide on, the reliability of the dealer from whom they purchase should be carefully considered.

FAIRBANKS QUALITY IS LASTING
FAIRBANKS VALUE IS REAL VALUE
Easy Monthly Installments Arranged
THE HOUSE OF MUSICAL QUALITY
Southern California Music Co.
332-334 S. Broadway, Los Angeles, Cal.

Times Cookbook
Number Three
Now in Press — Delivery in Sixty Days

Prize Recipes by Chefs and Housewives of Southern California

Big book in cloth cover. Its contents will surpass any previous cookbook issued by the Times, and the prize recipes, the result of the present prize cooking contest being conducted through the Sunday Times, are the product of the best housewives, cooks and chefs in the Southwest.

Especially is this true of the hot Spanish and Mexican dishes which will form one of the big features of the publication.

Ready in Sixty Days

Advance orders taken for mailing upon completion. Price of book 25 cents. Postage five cents extra.

The Times-Mirror Co.
Los Angeles, Cal.

"Dolphin" Hose
⅝ inch, 13 cents per foot,
¾ inch, 15 cents per foot, with couplings.
This is the best value for the money in Garden Hose. Practical true economy by buying the Dolphin.
James W. Hellman 161 N. Spring St.

"It Happens Every July"

APOLLO PLAYER PIANO J.B. Brown Music Co. 648 South Broadway

WASHINGTON.

BRAZILIANS ARE WRATHY.

Object to Our Scrutiny of Their Naval Programme.

Say They Will Sell Ships If They Want to.

Are Planning Discriminating Tariff Against Us.

[BY DIRECT WIRE TO THE TIMES.]

WASHINGTON, July 5.—[Exclusive Dispatch.] Because, they say, the United States is interfering wantonly in the carrying out of her naval plans, Brazil, through her diplomatic agents here, is planning a sweeping system of retaliation, whereby the 30 per cent. preferential tariff to Americans in Brazil will be abolished and Brazilian war craft disposed of in any way which the Brazilian government sees fit.

"The government will be begun by concerted agitation in the Brazilian newspapers," a Brazilian diplomat said to a United States naval officer. "We consider it our right to do what we please with our ships. It is nobody's business. There is no reason why the United States should closely supervise our naval programme and ferret out each informal agreement which may or may not have been reached."

Proof that Brazil had already sold one torpedo boat to Japan prompted these drastic statements. After Brazil denied that any sale whatever had been made, it was learned in London that one ship had already been sold, and that there was danger of a future sale. Confronted with these proofs, Brazil was unable to offer an explanation, and then announced that Brazil's naval programme or the future sale of her ships was nobody's business but Brazil's.

PRICES ARE FALLING.

Commodities Sold for More Last October Than for Any Time in Ten Years.

[BY DIRECT WIRE TO THE TIMES.]

WASHINGTON, July 5.—[Exclusive Dispatch.] In October of last year the cost of living in this country reached the highest point, judged by the wholesale prices of 258 staple commodities.

Since then there has been a recession. Notwithstanding the decline of prices after the panic, the cost for the whole of 1907 was 5.7 per cent. higher than the preceding year and 44.4 per cent. higher than for 1897, the year of lowest prices since the keeping of such statistics began in 1890. It was 29.5 per cent. higher than the average for the ten-year period, 1890-99 inclusive.

The absolute high water mark was reached in October of 1907, when the average was 1.2 per cent. higher than the average for the whole twelve months, and 2.3 per cent. higher than the average for December, 1906, which was the month of highest average for the year preceding the panic.

These interesting figures are set forth in the annual report of the Bureau of Labor of the Department of Commerce and Labor just issued. That bureau has been keeping statistics on the cost of living for eighteen years, beginning with 1890.

DARK MYSTERY.

THREE HOUSES IN BIG BLAZE.

EXPLOSION STARTS FIRE IN A NEGRO CLUBHOUSE.

Police Think a Bomb May Be Responsible for Destruction—Early Morning Conflagration Is a Puzzle, Though Loss Is Comparatively Little—Firemen Make Brave Fight.

An explosion, which aroused the neighborhood, followed by fire, destroyed three buildings and damaged another, about 2:15 o'clock yesterday morning at Ninth and Hawthorne streets. The Mutual Club, a two-story frame building at No. 1602 East Ninth, in which the explosion occurred, was shattered and the flames immediately spread to the blacksmith shop of Nick Rudelet at No. 1600 East Ninth street. A vacant house in the rear of the club also took fire and was consumed.

When the fire department arrived the three buildings were ablaze. R. E. Risco's house, which adjoins the club was endangered, and two streams of water were kept constantly on it to save it from destruction. Despite the efforts of the firemen the house was partially destroyed, the damage being estimated at $400.

The buildings were owned by Risco and he places his loss at $2000. None of the property was insured. The Mutual Club was conducted by negroes. About a month ago it was raided by the police and the proprietors were charged with keeping a "blind pig" and gambling. Rudelet, who runs the blacksmith shop, estimated his loss at $200.

The police investigated the explosion but were unable to determine the cause. It is believed, however, that it was caused by a bomb. Since the raid the club was supposedly closed until the case could be settled, but neighbors say that it has often been occupied at nights by some of the habitues.

AEROPLANE EXECUTES A COMPLETE CIRCLE.

[BY DIRECT WIRE TO THE TIMES.]

HAMMONDSPORT (N. Y.) July 5.—[Exclusive Dispatch.] Tonight G. H. Curtiss, before a crowd of several thousand people, made another ascension in the aëroplane, June Bug, and for the first time in a series of trials made a complete turn and faced directly toward the starting point.

After covering five-eighths of a mile toward the starting point it was necessary to fly over a vineyard and, fearing disaster, as he was flying low, he brought his machine down, causing slight damage to the front control and the right wing. Curtiss was uninjured. The experiments will be continued tomorrow.

WASHINGTON.

BRAZILIANS ARE WRATHY.

Object to Our Scrutiny of Their Naval Programme.

Say They Will Sell Ships If They Want to.

Are Planning Discriminating Tariff Against Us.

[BY DIRECT WIRE TO THE TIMES.]

WASHINGTON, July 5.—[Exclusive Dispatch.] Because, they say, the United States is interfering wantonly in the carrying out of her naval plans, Brazil, through her diplomatic agents here, is planning a sweeping system of retaliation, whereby the 20 per cent. preferential tariff to Americans in Brazil will be abolished and Brazilian war craft disposed of in any way which the Brazilian government sees fit.

"The government will be begun by concerted agitation in the Brazilian newspapers," a Brazilian diplomat said to a United States naval officer. "We consider it our right to do what we please with our ships. It is nobody's business. There is no reason why the United States should closely supervise our naval programme and ferret out some informal agreement which may or may not have been reached."

Proof that Brazil had already sold the torpedo boat to Japan prompted these caustic statements. After Brazil denied that any sale whatever had been made, it was learned in London that the ship had already been sold, and that there was danger of a future sale. Confronted with these proofs, Brazil was unable to offer an explanation, and then announced that Brazil's naval programme or the future sale of her ships was nobody's business but Brazil's.

PRICES ARE FALLING.

Commodities Sold for More Last October Than for Any Time in Ten Years.

[BY DIRECT WIRE TO THE TIMES.]

WASHINGTON, July 5.—[Exclusive Dispatch.] In October of last year the cost of living in this country reached the highest point, judged by the wholesale prices of 258 staple commodities. Since then there has been a recession. Notwithstanding the decline of prices after the panic, the cost for the whole of 1907 was 5.7 per cent. higher than the preceding year and 44.4 per cent. higher than for 1897, the year of lowest prices since the keeping of such statistics began in 1890. It was 29.5 per cent. higher than the average for the ten-year period, 1890-99 inclusive.

The absolute high water mark was reached in October of 1907, when the average was 1.2 per cent. higher than the average for the whole twelve months, and 2.3 per cent. higher than the average for December, 1906, which was the month of highest average for the year preceding the panic.

These interesting figures are set forth in the annual report of the Bureau of Labor of the Department of Commerce and Labor just issued. That bureau has been keeping statistics on the cost of living for eighteen years, beginning with 1890.

DARK MYSTERY.

THREE HOUSES IN BIG BLAZE.

EXPLOSION STARTS FIRE IN A NEGRO CLUBHOUSE.

Police Think a Bomb May Be Responsible for Destruction—Early Morning Conflagration Is a Puzzle, Though Loss Is Comparatively Little—Firemen Make Brave Fight.

An explosion, which aroused the neighborhood, followed by fire, destroyed three buildings and damaged another, about 2:15 o'clock yesterday morning at Ninth and Hawthorne streets. The Mutual Club, a two-story frame building at No. 1602 East Ninth, in which the explosion occurred, was shattered and the flames immediately spread to the blacksmith shop of Nick Rudelet at No. 1600 East Ninth street. A vacant house in the rear of the club also took fire and was consumed.

When the fire department arrived the three buildings were ablaze. R. E. Risco's house, which adjoins the club was endangered, and two streams of water were kept constantly on it to save it from destruction. Despite the efforts of the firemen the house was partially destroyed, the damage being estimated at $400.

The buildings were owned by Risco and he places his loss at $2000. None of the property was insured. The Mutual Club was conducted by negroes. About a month ago it was raided by the police and the proprietors were charged with keeping a "blind pig" and gambling. Rudelet, who runs the blacksmith shop, estimated his loss at $50.

The police investigated the explosion but were unable to determine the cause. It is believed, however, that it was caused by a bomb. Since the raid the club was supposedly closed until the case could be settled, but neighbors say that it has often been operated at nights by some of the members.

AEROPLANE EXECUTES A COMPLETE CIRCLE.

[BY DIRECT WIRE TO THE TIMES.]

HAMMONDSPORT (N. Y.) July 5.—[Exclusive Dispatch.] Tonight G. H. Curtiss, before a crowd of several thousand people, made another ascension in the aeroplane, June Bug, and for the first time in a series of trials made a complete turn and faced directly toward the starting point.

After covering five-eighths of a mile toward the starting point it was necessary to fly over a vineyard and, fearing disaster, as he was flying low, he brought his machine down, causing slight damage to the front control and the right wing. Curtiss was uninjured. The experiments will be continued tomorrow.

CHILDREN CRUSHED.

(Continued from First Page.)

one man were killed and only one man seriously hurt. It was not until late that the full horror of the accident developed.

CHEERFUL SUNDAY PARTY.

It was a cheerful little party that started from Los Angeles early yesterday morning to spend the day in the country with friends of the family, who own a ranch in Lynwood, about three miles beyond Watts, on the Santa Ana line. The party consisted of Peter Kuehner, a brewer, of No. 404 North Vignes street, his wife, Antonia Kuehner, and their three children, Alexia, Theodore and Elsie. Death overtook three of the five before the day was ended.

At the ranch of Joseph Oller, the party spent a happy day, and the eight children of the two families played games and had a splendid time. After supper there was a scurry to get the farm wagon out to take the Kuehners to the car line to catch the 7:40 car, at which time it was due at the Lynwood station on the way to Los Angeles.

Oller was to drive them in and at the last moment his own children cried out that they wanted to ride out as far as the car. They all piled into the wagon and it was a merry crowd which drove away from the ranch, calling farewells to the wife and mother left behind.

DEATH IN SPEED.

As the wagon approached the tracks the occupants saw the car coming down the line and Oller whipped up the horses to get on the right side of the track for his passengers to board the car. The car was close to the station, but it is evident that Oller thought it was going to stop there and deliberately drove in front of the car, which at this point runs at a speed of probably forty miles an hour.

But Wygal, the motorman, had no picion that the wagonload of people were intended passengers and it was only when the wagon drove in front of the swiftly moving car at the last minute that he realized the danger. Then he did everything a man could to avert the crash, but in vain.

THREE MORE HURT.

BUGGY STRUCK BY CAR.

While driving across the tracks at Fourth street and Central avenue about 11 o'clock last night, C. E. Shaw, his wife and seven-year-old child, who live near Huntington Park, were struck by outbound Washington-street car No. 236, which was going to the barns, and were seriously injured.

An ambulance was called, and they were taken home, where they were attended. Shaw was the most badly hurt. His back was wrenched and he suffered a slight concussion of the brain. Mrs. Shaw and the child were bruised and lacerated.

The buggy in which they were riding was demolished and the front trucks of the car left the rails. The horse escaped without injury, running several blocks before he was captured.

CLOTHING STORE BLAZE.

Firemen Find Oil and Shavings After Fire Which Is Menace to Natick House.

After extinguishing a blaze in Harry Klibonsky's clothing store at No. 107 South Main street, about 2 o'clock yesterday afternoon, the firemen discovered a can of kerosene and a charred box of shavings. Sam Loeb, a clerk in the store, who left the building about half an hour before the fire broke out, was detained by the police, but later released when he made a statement. He says that the oil was being used by a painter who was working on the inside of the store. The police were unable to find Klibonsky yesterday and a further investigation will be made today. The loss on the stock was estimated at $50.

The store occupies part of the Natick Hotel building and the fire originated in the rear end of the room. It was discovered by R. M. Davies, who was standing in front of the place. He sent an alarm to the fire department and then broke in the door. The store was filled with smoke and the seat of the fire was discovered in the box which contained rubbish and shavings.

While Klibonsky has been having his store remodeled he was advertising a bankrupt sale of goods.

AUTO CAUSES DEATH.

Old Man Run Down Three Weeks Ago Succumbs to Injuries—Inquest Probable.

Without regaining his faculties since he was run down by an automobile three weeks ago, C. E. Ferris, 81 years old, died yesterday at his son's home at No. 974 Vermont avenue. His skull was fractured and his right leg broken. The accident took place within half a block of his son's house when the old man was returning from a grocery store. The body was taken to Pierce Bros.' morgue and it is probable that an inquest will be held.

Several witnesses of the accident say that S. Sundine of No. 2731 West Pico street, who admits that he was handling the car, was driving at the rate of about twenty miles and hour. When Mr. Ferris was hit, the machine, which belongs to W. N. Stole, skidded and ran into a delivery wagon in front of Moreland's grocery. The front wheel was broken and Sundine deserted the auto.

J. O. Smith of the Lyon, McKinney & Smith Furniture Company, who is a son-in-law of Mr. Ferris asked the police to investigate the case. Several days later Sundine was found and taken to the Police Station. He made a statement and was then released. He could not be found last night at his home and it is believed that he has gone to San Francisco.

Mr. Ferris had been a resident of Los Angeles for about twenty years. He came here from Omaha. He has a son, J. W. Ferris, and two daughters living in this city.

ROYAL DINNER TABLES.

Royalties Who Do not Fare Sumptuously Every Day—The King's Tastes Simple.

[Tit-Bits:] Some weeks ago a proposed dinner menu was submitted for the approval of the Princess of Wales. Her Royal Higness noticed that there were strawberries included in the dessert, and inquired the price. On being informed that they were a guinea a pound, she there and then gave the order that on no account were they to be served, remarking at the same time: "We can do very well without such luxuries until they get cheaper. I won't allow such prices to be paid." This incident illustrates the fact that royalty, when they dine privately, are very modest in their culinary requirements.

King Edward, who always entertains on a lavish scale, has very simple tastes when dining with the royal family. At 9 a.m. he has his breakfast served in his study, consisting of eggs, cold meat, toast and tea. A light luncheon of three or four dishes is served at 2 o'clock, tea with little cakes at 5 o'clock, followed at 7 by a modest supper, with cold meats, and lastly, about midnight, a serious supper, which includes several French dishes.

The menu is headed "His Majesty's Dinner," and printed on illuminated cards, surmounted by the royal arms, and having a view of Windsor, Buckingham Palace, or Sandringham, according to the place where the King is staying.

Comparatively little wine is now partaken at the royal tables, but His Majesty has a weakness for a cocktail of his own invention. It is made of a little rye whisky, some crushed ice, a small square of pineapple, a piece of lemon peel, a few drops of maraschino, a little champagne, and a dash of Angostura bitters, sweetened with powdered sugar.

On the other hand, however, when the tables are spread for a State banquet, His Majesty entertains in a right royal manner. Only those who have seen the gold plate, which is valued at £2,000,000, can have any idea of the dazzling scene. It includes a gold service, ordered by George IV, for 140 persons, and one of the finest wine coolers in the world, added to the collection by the same monarch; a shield formed of snuff-boxes, worth £9000, and thirty dozen plates, worth £10,000. There is also a variety of pieces brought from our colonial and eastern possessions. The latter include a peacock made of precious stones of every description, worth £30,000, and a Tippoo's footstool, a tiger's head with crystal teeth, the tongue being a solid ingot of gold.

The late King Carlos of Portugal was fond of a good table. His three chief meals put to shame any ordinary eater, besides which he declared he could not exist without a "snack" every two hours.

A story is told about His Majesty that while on a visit to Paris on one occasion he became so ravenously hungry that he could not wait to have a meal prepared for him at a first-class restaurant, but he must needs enter an automatic buffet and consume half a dozen cheap sandwiches. The Portuguese monarch was also very difficult to entertain, owing to his many "fads." One was, that once his lips touched a glass it had to be changed, which meant for twenty or thirty sips the same number of glasses, which necessarily meant a great waste of good liquor.

The Emperor of Austria when dining ordinarily takes his meals alone. His dinner consists of four courses, and his luncheon of two. He strictly forbids the use of butter or sugar on his private table. At Austrian state dinners, however, the menu is a yard in length. The dishes are so numerous that only a few seconds are allowed for each course.

Coulter Dry Goods Co.

219-229 South Broadway — 224-228 South Hill Street.

Let us fill your mail orders. We pay charges on all packages amounting to $5.00 or over to points within 200 miles of Los Angeles

Mid-Summer Blanket Sale

Many people are buying next winter's blanket supplies while prices lean so favorably their way. Many others are replenishing supplies at beach cottages or summer homes. Why don't you?

11-4 Blankets

$2.50 BLANKETS FOR	$1.90 PAIR
$3.50 BLANKETS FOR	$2.75 PAIR
$4.00 BLANKETS FOR	$3.10 PAIR
$4.50 BLANKETS FOR	$3.75 PAIR
$5.00 BLANKETS FOR	$4.00 PAIR
$6.50 BLANKETS FOR	$5.00 PAIR
$7.50 BLANKETS FOR	$6.25 PAIR
$8.00 BLANKETS FOR	$6.50 PAIR
$10.00 BLANKETS FOR	$8.50 PAIR
$12.50 BLANKETS FOR	$11.00 PAIR
$13.50 BLANKETS FOR	$12.00 PAIR
$15.00 BLANKETS FOR	$13.50 PAIR

10-4 Blankets

$2.50 BLANKETS FOR	$2.00 PAIR
$3.00 BLANKETS FOR	$2.50 PAIR
$3.25 BLANKETS FOR	$2.85 PAIR
$3.50 BLANKETS FOR	$2.90 PAIR
$4.25 BLANKETS FOR	$3.75 PAIR
$4.50 BLANKETS FOR	$3.85 PAIR
$5.00 BLANKETS FOR	$4.25 PAIR
$6.00 BLANKETS FOR	$4.85 PAIR
$6.50 BLANKETS FOR	$5.75 PAIR
$7.50 BLANKETS FOR	$6.00 PAIR
$7.75 BLANKETS FOR	$6.25 PAIR
$7.80 BLANKETS FOR	$6.25 PAIR

We Are Los Angeles Agents for Ostermoor Mattresses

Comforts

$1.50 Comforts for	$1.25
$1.75 Comforts for	$1.50
$2.25 Comforts for	$1.75
$2.50 Comforts for	$2.00
$2.75 Comforts for	$2.35
$3.00 Comforts for	$2.75

Spreads

$1.00 Spreads for	85c
$1.35 Spreads for	$1.15
$1.75 Spreads for	$1.50
$2.00 Spreads for	$1.65
$2.25 Spreads for	$1.95
$2.75 Spreads for	$2.35
$3.00 Spreads for	$2.65

Pillows

$1.50 Pillows for	$1.25 pair
$2.00 Pillows for	$1.75 pair
$3.00 Pillows for	$2.75 pair
$4.00 Pillows for	$3.25 pair
$5.00 Pillows for	$4.25 pair
$10.00 Pillows for	$9.00 pair

Spreads

$3.25 Spreads for	$2.85
$4.00 Spreads for	$3.25
$5.00 Spreads for	$4.00
$6.00 Spreads for	$5.00
$7.50 Spreads for	$6.25
$9.00 Spreads for	$7.75
$10.00 Spreads for	$8.75

Silk Petticoats $4.50

You will never expend money to better purpose than investing it in one or more of the following good petticoats:

Extra wide petticoats of black satine, in strictly tailored styles; special values at $2.75 and $3.50

Think of buying a really good silk petticoat for only $4.50! These we know to be splendid for wear; they are carefully tailored, finished in three different styles; with an extra dust ruffle; may be had in black and almost any shade you care for; and while we do not guarantee them, we believe that they will wear almost if not quite as well as the guaranteed sorts at $5. Shown in a good range of sizes at $4.50

$1.00 to $1.50 Novelty Suitings 85c

While every piece of these novelty suitings is thoroughly good and stylish, they've dwindled down until there are only, in some instances, a single waist or skirt length. So out they go at the price we think will quickest move them.

Pretty hairline and chalk stripes; chevron effects, plaids and dainty checks; values $1, $1.25 and $1.50; now 85c

Women's Vests 3 for 25c

We bought these cotton undervests to sell at 20c apiece. When they arrived we found them imperfect, so we want to close them out at once at the price of imperfect goods, for this store never knowingly misrepresents values:

Women's cotton vests; some showing slight imperfections in the weave—dropped stitches, etc., at 3 for 25c

Special Silk Values

Going to devote these before-inventory days to sales of short lengths and little lines of silks at below their early-season prices. That's the Coulter way of keeping stocks clean and up to date.

Colored taffetas, 19 inches wide, in a good assortment of shades; our regular 85c grade on Monday and Tuesday specially priced at 65c

24-inch glace silk suitings, in Mirage weave; shown in stripes and plain colors; good value at $1.25; here $1.00

24 and 27-inch silk suitings in Rajah weave; fine line of colors; values to $1.25; to close out at 85c

36-inch black taffeta of $1.65 and $1.50 qualities, now $1.50 and $1.35 yard; 35-inch oil boiled taffeta of $1.25 quality, now $1.10 yard; 36-inch Swiss taffeta of $1.75 quality at $1.50 a yard. Other grades, too.

Sharp Reductions in Curtains and Rugs

It has come to this: No furnisher can do full justice to the buying power of his money without consulting the stocks here. Our supremacy is not guessed at; we've won it through good service giving. Those who watch the papers save many dollars. Today—

RUGS

Bigelow Axminster rugs in rich two-toned red effects; one of the latest designs shown in floor coverings; extra heavy pile, giving a deep, rich lustre; 8.3x10.6; a $41 value specially priced at $29.50

9x12 size; a $45 value specially priced at $32.50

Smith Axminster rugs, made with one seam, in new floral patterns; a $21.50 value specially priced at $19.00

Royal Axminster rugs, woven in one piece; full line of Oriental and floral patterns; 9x12, a $23.75 value for $22.00

Wilton velvet rugs in especially rich patterns; 9x12, $21 value, specially priced at $18.50

LACE CURTAINS

40 pairs of white Nottingham lace curtains in fine madras weave; 50 inches by 2½ yards; were $2.25, now $1.15

20 pairs of Arabian Nottingham lace curtains, in madras and cable net weaves; 50 inches by 3½ yards; $2.25 for $1.25

12 pairs of Arabian fish net lace curtains; 50 inches by 3½ yards; $3 values for $1.60

10 pairs of Arabian soutache and Pt. Bobbinette lace curtains; 45 inches by 3 yards; were $6, now $3.00

24 pairs of Arabian ruffled bobbinette lace curtains with Cluny lace insertion and edging; 45 inches by 2½ yds.; were $4 to $5, now $2.25

Skirts to Order Complete for $8.50

From all parts of this Wool Goods Section we've taken little pieces and short lengths of plain and fancy suitings worth $1.25 a yard and placed them on one table where it will be easy to choose among them, and from any of these that you fancy we will make to measure, furnishing everything, a skirt for only $8.50, giving you choice of twelve different summer styles of making.

Moreover, we will absolutely guarantee the fit and the workmanship of every one of these skirts; will have it tailored just as well as anybody could do the work, from newest styles and from any of the above materials, which represent the season's choicest fancy novelties, plain serges and cheviots, a few broadcloths, Venetians, Scotch mixtures, shadow stripes, plaids and checks; light cream grounds with black hairlines and cream serges and panamas. You couldn't begin to buy the materials alone for so low a price as we shall ask for the finished skirts. Out-of-town customers may send for samples of materials and measurment blanks, with which we can fit skirts as accurately as though you were here in person.

Negligees of Remarkably Pretty Style of Cotton Crepe: Pretty flowered designs, in light and dark shades, trimmed with contrasting colored bands; full length garments $3.50

Sample Jewelry at Less Than Half

The samples are a maker's clearance, fresh and perfect in every way. Being bought way below value, they come to you at the same rate.

Fancy necklaces—two dozen different styles from which to choose; gold plated chains and jet, coral, amethyst, topaz and other stone settings in pendant effect; good values at $1.50; specially priced at 50c

Jade buckles and buckle clasps—many pretty fancy shapes; good values to as high as $7.50; specially priced at $2.50

Jade hat pins, in balls, jade centers surrounded by gold, and other styles by the dozen; worth 50c to $1; specially priced at 25c; $1.50 values specially priced at 50c

New Suits at $15.00

Compare Well With $25.00 Styles

Extraordinary—yes, really these newly-arrived wool suits are extraordinary values at fifteen dollars. If we could make type tell you how very stylish and handsome they are you'd be an early buyer today.

They will compare favorably in material, workmanship and style, with suits that retail at $25 each; had we not secured them under value, we should charge that price for them.

Shown in pretty gray and blue and brown and tan even stripes, in shadow stripes of Copenhagen blue and in plain brown panamas, in the new hipless coat styles; pleated skirts with folds, they can't be bettered at $15.00

Prettiest Summer Wash Goods at Far Below Value

The best American cotton goods at half price or thereabouts; a chance that doesn't come often, by any means.

Arnold dress Swiss, white and colored grounds, with a tiny white embroidered figure; bars and stripes and colored designs over the whole; suitable for evening wear, for house dresses, etc., specially priced at, yd..... 10c

Best American-made dimities, in fancy effects; regularly 20c, on special sale at 12½c

36-inch printed batistes; regularly 25c, specially price 17½c

Coulter Dry Goods Co.

EX. 315—PHONES—EX. 315.

DIAMOND COAL CO

235 WEST THIRD STREET.

Chelsea Clocks

H. Nordlinger & Sons Jewelers. Established in 1899

323 S. Spring St.

The Times-Mirror Company.

H. G. OTIS.....President and General Manager.
HARRY CHANDLER.....Vice-Pres. and Asst. Gen. Manager.
MARIAN OTIS-CHANDLER.....Secretary.
ALBERT McFARLAND.....Treasurer.
PUBLISHERS OF

Los Angeles Daily Times

Vol. 34, No. 33.

Daily, Weekly, Sunday, and Weekly Magazine. Founded Dec. 4, 1881. Twenty-seventh Year.

EVERY MORNING IN THE YEAR.

THE NEWS—Our Associated Press service covers the globe, transmitting over 35,000 words daily, not including specials. TERMS:—Daily, Sunday, and Magazine, 75 cents a month, or $9.00 a year; Daily, without Sunday, $7.50 a year; Sunday, $2.50; Magazine, $2.50; Weekly, $1.50. TELEPHONES:—Counting-room, Subscription Department, Editorial Rooms, City Editor and Local News Room: Sunset, Press 1; Home, ask for THE TIMES. AGENTS:—Eastern Agents, Williams & Lawrence, Brunswick Building, 5th Ave. and 26th St., New York; 1524 Marquette Building, Chicago; Washington Bureau, 49 Post Building. THE TIMES on file: San Francisco office, Room 1269 Call Building, Arthur L. Flatt, Representative.

SWORN CIRCULATION:—Daily, average for 1896, 18,901; for 1897, 19,228; for 1898, 20,181; for 1899, 28,721; for 1900, 30,738; for 1901, 28,448; for 1902, 30,610; for 1903, 34,[illegible]; for 1904, 37,762; for 1905, 42,150; for 1906, 50,661 copies; for 1907, 52,511 copies; Sunday average for 1907 69,157 copies; daily and Sunday average for first three months of 1908, 54,947 copies; Sunday only average, same period, 76,726 copies; daily only average, January 1 to April 1, 1908, 51,807.

Yesterday's Regular Edition.....75,000

THE TIMES has a far larger bona-fide circulation than any local rival. The industrious, substantial, liberty-loving classes are its steady patrons. The greatest volume of business advertising, the finest display, the best classifications, the largest results to advertisers. Proofs undeniable.

Offices: Times Building, First and Broadway.

Entered at the City Postoffice as mail matter of the second class.

TAFT AND SHERMAN.

For President. For Vice-President.

Editorial Pro Points

Senator Flint's Fourth of July speech is Southern California's commercial platform.

No matter what the mask Bryan dons, the people can see the same old face behind it.

The Atlantic Coast has had its day; now comes the new day of the vast and mighty Pacific.

If earthquakes continue and balloons threaten us from the air, is it worth while to try to dodge?

When the Democratic party is most in his power is the time that Bryan appears to be in the worst humor.

Heaven help us; along with everything else we must all step up to the polls and elect a State Legislature.

As matters are now we must all do the best we can, always taking care not to let the other fellow do us.

No matter what else there is to distract attention, everybody forgets it when a real summer girl comes along.

The worst of it is that this week will not end it. The country must suffer to be pestered with Bryan until November.

We already grow things here; the next move is to manufacture things; factories as well as farms, that's the idea.

Every anti-Bryan delegate who went to Denver will return with the lashes of Bryan's whip red on his shoulders.

The week just passed furnished ample evidence to the most skeptical mind that the Star Spangled Banner still waves.

Bryan and Gray, eh? Well, they will both be gray and more than that before they are placed in control of this government.

Mr. Bryan is up on the classics and he surely must have read that "Whom the gods would destroy they first make mad."

We judge from the Fourth of July dispatches that the people of this country still favor a republican form of government.

Instead of yacht races to Hawaii we shall soon be witnessing races between steamers trying to keep up with Pacific commerce.

"The Angel Gate" was christened with water and not with wine. This ought to please our friends, the temperance people.

Now for business, prosperity and, incidentally, the election of William H. Taft to the Presidency of the United States of America.

An old farmer from the rural districts of Los Angeles county recently referred to a pessimist as a "pesterist." It is a better word.

It is a positive relief to turn away from the scowling face of the Nebraska Nero to the smiling countenance of William Howard Taft.

The only vacation a man really needs in a climate like this is to take a trolley ride a few miles out in the country to look at the flowers.

San Pedro harbor looks good as it is, but what will it look like when ships are crowding there bearing the flag of every maritime nation?

"The question is," said Judge Pierce on the Fourth of July, "whether Los Angeles shall extend to the sea or San Pedro to the mountains."

"It's every one his own way," but we can't help thinking that 13,000 persons spent the Fourth of July in Los Angeles looking at a prize fight.

We shall not be surprised to yet see Bryan drop his long-distance telephone in Lincoln and rush into the Denver convention like an enraged bull.

Times are not so tight that this town and its immediate neighbors could not burn up about $75,000 worth of fireworks to celebrate the nation's natal day.

It is the Taft smile against the Bryan scowl; the Taft song against the Bryan "beller;" the Taft word of cheer against the Bryan wail of destruction and despair.

People desiring to do business should locate where the business is to be done, which is to say the golden shores of glory that extend from Monterey to the blue bay of San Diego.

A correspondent writes to ask what is the difference between the Republican and Democratic parties. Well, the principal difference is a matter of something like a million votes.

Pretty soon when a man is awakened in the night by a noise on the roof he will say, as he turns over to go to sleep again: "It was something that fell from a passing airship; that's all."

It is not thought that after what he said about them, Col. Guffey of Pennsylvania and "Long Pat" McCarren of Brooklyn will break their necks trying to elect William J. Bryan to the Presidency.

Let the Landmarks Society propose a monument to old sailorman Cabrillo, on the spot—as near as may be—where he lies buried on the golden coast. It is a thing that ought not to be neglected.

THE SEA! THE SEA!

"And there shall be no more sea." So said John the Divine in that trance on Patmos when he thought he "saw into the future far as human eye can see." Science tells us that the time foretold by the prophet will come, when all the waters on the globe shall have been evaporated. But then the earth will be as lifeless as the burned-out moon.

The seer on Patmos thought the earth would become a paradise when the seas were all dried up. Perhaps he had been out in a storm on the waters of the Levant and had suffered from seasickness which made the tossing of the blue wave so disagreeable to look at.

It all depends on the point of view. When the Greek general, Xenophon, had led his 10,000 troops for weeks from the banks of the Euphrates near Babylon north along great streams, beset by hostile armies, and through the rough mountain passes of the Kurdish tribes, as the men saw the Euxine from the high peak one mighty cry went up: "Thalatta! Thalatta!" "The sea! The sea!" What comfort, hope and joy there was in those blue waves through which they were to sail back to Athens!

When the earth becomes what the Apocalypse says it will be, a sealess expanse of barren rocks, men will have become disembodied spirits and will see with other eyes, have other aspirations and tastes than in the present state. While in the body the sea will be what it has always been, a source of infinite delight.

Surely Southern California would be bereft of at least half of its charm if it could be said of it, "And there shall be no more sea there." Of all the elements that go to make this "land of pure delight" not one plays a more prominent part than the long line of sea coast which lies for hundreds of miles basking in the noontide sun to the south of the broad valleys and below the towering mountain peaks. In these midsummer days the sea is an inspiration and an uplift to body, mind and soul. A single day at one of the beaches will cure the most melancholy person of the blues, and set a smile as broad as Mr. Taft's on the face of the ingrained pessimist. One returns to the city in a spirit of universal charity with all men, feeling years younger, as if there was no need henceforth for doctor or drug store. The world is all bright in his eye, all men are brave and true, all women fair and kind. The sky is bluer from the reflection of the sea left on the retina, and the flowers are fairer than they were yesterday.

There are 100,000 persons in Southern California who will bear testimony that these things are so. Saturday they were at one or another of the many beaches, and like the vase around which the scent of the roses clings after the flowers are withered and dead, the sheen of the sea, the glint of the blue waves, the bronze of the sea weed, all linger in our sight after we have left the entrancing scene. Nor is it all the kaleidoscope colors rich as a rainbow that make up the charm of these sunlit seas. There is the music as well. It sobs out the life of the ripple that dies in the vain attempt to reach grass roots and the flowers along the bluff. It sings in the paean of victory the breaker utters as it climbs the shingle and washes back a portion of land to add to the realms of the king of the trident. It thunders in the hoarse threat of the billow that breaks against the rocks and warns the headland that in time it must crumble under these repeated onslaughts. The deep diapason rolls upward over the land and echoes on the mountain top. And as the wavelet sobs and the breaker sings, the breeze whispers its lullaby of peace to sea and land, and the tempest adds its voice of terror to the billow's war cry, telling the earth that ere there be no more sea the days will come when there will be less and less of the land.

And in the turquoise skies there will float on the broad wings of the winds fleecy clouds as white as wool which will cast their shadows on sea and strand, on wave and bluff, playing a game of tag with each other as the clouds chase one another across the sky and their shadows on the earth beneath. And while we gaze on all the beauty of the scene and listen to the concert of sea and air, we drink in health, good cheer, hope and life with every suspiration. The artist, the naturalist, the invalid, nearly all find what they are looking for, most in need of. Here is the moving picture for one, the habits of various forms of life for the other, health for the weak, rest for the weary, a new joy of living for all.

There are enough of these beaches for all the dwellers west of the crests of the continental divide, and there will be standing room, elbow room, breathing room for as many more. The beaches of Southern California stretch 250 miles and one is at a loss to decide which is the most picturesque. The breezes are as balmy at one as at another. The same blue sky bends over all, and the same blue seas pulsate at them all. The great curve at Santa Monica Bay is one glory, and the broad channel at Long Beach and San Pedro, with the blue hills of Santa Catalina in the distance, is another glory. Santa Barbara, so like famed Naples, has a beauty different from the coast at other points, and north to Port Harford the mountains come down to cool their feet in the waves, giving a charm all its own to that long stretch of the golden coast.

The golden coast it is in very deed. In the far north the charm of the landscape is the vivid green. These are the lands of the sun and he has gilded all these shores with his own rich colors. It may take time to reconcile the eye to the golden brown of a California summer. But the education will come in time, and once acquired the hold is more intense than that of any other scenes. The sea weed floats in glittering bronze upon the almost purple wave. The hills around are a brown in which the sun's rays are reflected back like the glint of an old coin of gold.

It must be tame to descend from these scenes of nature's most glorious art to consider what man's feeble efforts have done along these golden shores by waves of blue. But the charm has exercised a spell over the souls of 100,000 beings who make their homes beside our sunlit seas. Tens of thousands come in summer from torrid plains and burning mountain brows where they dig the metals from the earth to dwell amid these scenes of loveliness, and to enjoy the comforts of fresh ocean breezes and the health that comes from an atmosphere always pure. In winter they flock from the rigors of ice and snow to live for months by waters whose temperature in January is only five degrees below that of July.

Those who spend days and weeks in contemplation of the things nature has done to make these golden shores so glorious must devote an hour now and then to think of what man has done to make life at the beaches as comfortable and as luxurious as in the largest city in the world. Long Beach, one of our seaside resorts, boasts a hotel rich as the Orient which "showers on her kings barbaric pearls and gold." As nature has made these beaches the glory of all seasides, man has eclipsed his own efforts elsewhere in making them beautiful with all the builder's art of the twentieth century can do.

We don't want war with Japan and it is inconceivable that we should ever "get into holts" with old friend China. Business is the slogan—business with our yellow and brown brothers of the fateful and mighty Pacific.

Los Angeles and San Pedro have now been joined in the holy bonds of wedlock. Try to stagger your imagination with a picture of the family this happy couple will have on, say, the golden anniversary of their wedding.

An eastern poet has written some verses about "the fountain's sluggish spill." He was probably thinking of the average fountain pen.

"READY TO MEET ALL COMERS!"

TWO PEDAGOGIC VIEWS.

Ambassador Bryce, in an address at a college commencement, lays much stress on the value of a broad, general education, embracing the fundamentals of mental training. President Hadley of Yale, in a similar address, dwells on the desirability of specialization in education.

There is no need to try to reconcile these views. They are not antagonistic, but supplementary. Sir James Bryce was dealing with a university education in its broadest application; Prof. Hadley was looking at the subject in its practical details. The British Ambassador would not contend that all who go to college should be taken through the course he recommends for one class, and Prof. Hadley would not argue that no students should attempt the curriculum in the mind of Mr. Bryce.

In practical life the specialist is the one who wins the race today. Classical languages do not necessarily belong in the education of a dentist, of a painter of portraits, or of a performer on the violin. If persons who are to follow those professions have the time and money to spend in a broad university course, their own lives will be the richer for their learning, while in their intercourse with their fellow-men they will achieve larger success and leave a deeper impress on their age. But one will not of necessity pull teeth the better, nor will it follow that the other will lay on oil or water colors more artistically.

This is what the Yale professor had in mind. Many persons attend college for a special purpose, and lack both time and money to go into broader fields of investigation and study than is necessary. A knowledge of chemistry and physiology is more important to the dentist than that of conic sections. It is better for a man or a woman to master a few branches of human knowledge with some thoroughness than to waste time trying in vain to cover more ground than he can go over with profitable cultivation.

Sir James Bryce had in mind a class of students whose lives are to be spent in broader fields of endeavor. A lawyer can hardly know too many things, for his profession touches life at almost all points. The clergyman should be broadly educated, as he has to deal with many phases of thought, even although he be not a modern pulpiteer who harangues on politics and sociology rather than preaches the Gospel.

But outside of all practical uses to which education is to be put there is the making of the most out of the man for his own sake and for the world's sake. Here is where the broad culture in all the fundamental branches of knowledge has its meaning. For a career like that of President Hadley or of Ambassador Bryce no special course of study will suffice. Their minds must rest in equipoise on a broad foundation including nearly all the range of modern knowledge. Bryce's erudition in the classics is a great aid to him as a statesman. His knowledge of history and of literature is of advantage in his use of the law and of statecraft. Although despised by some of those who follow eagerly any new light, the study of higher mathematics gives the mind a severe training in close reasoning not to be had in any other way.

The newspaper writer needs about as broad an education as any man. What does not a newspaper deal with? What branch of knowledge does not enter into the sphere of its activity? Large papers have a corps of writers more or less specialized. But even a reporter may be called upon in one hour to report an autopsy or a surgical operation, when a knowledge of anatomy is almost essential. He is an hour later at a meeting of bankers where the science of finance is in evidence all the time. His next detail may be a political meeting, and there a knowledge in detail of the principles on which parties divide will help him much.

The broadly educated person has a great advantage in every-day life outside of the earning of a living or making a dollar. He meets others on a plane which they must occupy because they are specialists. He always can be entertaining to those he meets and enjoy converse with others in proportion to his comprehension of what they know most about. And when alone he is a host in himself, never lonely, because he carries in his mind a whole world of people to commune with.

All this supposes the broadly educated person to be a human being with at least average natural gifts. A clam impressed, if it were possible, with all Bacon knew, would not be Bacon.

DEMOCRACY IN PERSIA.

When the Shah of Persia declared a constitution some two years ago there was first a gasp of astonishment and then a chorus of premature approbation. That an oriental people should abandon its time-honored despotism and so far flatter the western world as to imitate its methods of government was regarded as an event auspicious of the political regeneration of the whole East. A constitutional government, a widely-based suffrage, a Parliament, ballot boxes, and perhaps conventions and platforms—these were the panaceas that would cure the East of its political ills and establish the reign of law and respectability. The western world, deeming its own methods as the high water mark of sagacious government, rejoiced in an imitation that was a justification of its own self-approval and proceeded forthwith to place Persia within the charmed circle of civilization. And the Persians, having secured their constitution and elected their Parliament began at once to fight like Kilkenny cats and to express their political convictions by a series of murderous combats as ferocious and as destructive as any in the history of the nation. There are evidently limits to the remedial influence of constitutions and ballot boxes, and human nature remains about the same in spite of improvements in the machinery of government. Persia, in short, seems about as badly off under a constitution as she ever was under the despotism of an irresponsible Shah.

The constitution was granted by the Shah with every appearance of cordiality, but no sooner was its mechanism in motion than he began to regret the reforming zeal that he had shown. Perhaps he realized that he had created a power greater than his own. Perhaps he merely succumbed to the pressure of the conservative elements of his people and of the various highly-placed officials who felt that their own perquisites were in jeopardy. However that may be, it is certain that the Shah began at once to thwart and to cavil at the constitutionalist in every way possible to him, and a condition of suppressed hostilities at once ensued. Take for example the events of last December. Certain of the Shah's soldiers were accused of the murder of some shopkeepers. Popular feeling was aroused to fever heat and the unthinking mob blamed the Parliament for a lukewarm espousal of the popular cause. Quick to turn every weapon against his enemies the Shah promptly arrested the ministers and tried by a *coup d'état* to upset the constitution. But the people were not so easily beguiled as all that. They might have their private grievance against the Parliament, but they did not intend to commit political suicide. The popular mood changed as though by magic and two thousand armed constitutionalists garrisoned the Parliament house against the royal troops. Then the Shah released the ministers and made a momentary peace with the specter that he had himself conjured and that had so quickly acquired a dangerous and baffling strength. There have been many incidents such as this, all tending to show that constitutional methods in Persia are subsidiary to the ancient appeal to arms that is so well understood everywhere.

Persia, it seems, has a clerical party whose influence is quite as pernicious as that of a Russian diplomacy which is not satisfied with spheres of influence in Persia and would willingly foment disturbance as affording opportunities for further interference. The clerical party is made up of the muj-ta-hids or leaders of the mullahs. The priests have discovered, and not for the first time in history, that the establishment of democratic government means a curtailment of their own influence on the well-known principle that the man to whom power is given becomes at once a competent critic of the boasted powers of others. Now that the Persian can in some measure work out his own salvation by means of a vote, he is a little less prone to render homage to the mullah or to continue the superstitions that accompany ignorance and impotence. As a result the mullahs have cursed the Parliament as "bad for trade," and although their following is smaller than it was, it is still considerable and dangerous. As with the mullahs, so it has been with others who have grown fat upon exemptions and privileges and who find themselves threatened by new and orderly institutions. The Shah himself must be placed in this category. His good resolutions have met with the usual fate and he has placed himself at the head of the great army of reaction. He seems to be momentarily successful, but it would be good for him to remember that the world moves forward and not backward.

We may well wish Persia a safe deliverance from her troubles, but not without an uneasy consciousness that western political methods may not be good for all sorts and conditions of men, and that perhaps not every despotism may be overthrown in too great a hurry.

HOROSCOPE.

Monday, July 6, 1908.

Through the new opened door shall custom enter in. Promise is high for all that men begin.

The moon in this one hundred and eighty-eighth day has Neptune in ecliptic conjunction and Jupiter in benefic aspect.

All things are favorable for the beginnings of new undertakings or duties large and small.

In the daily routine, favor looks on opening new sets of books, beginning new office or shop systems, changing positions or undertaking new duties and responsibilities.

An excellent day for baking.

In the household, luck should attend engagement of new servants, domestic changes and the introduction of new methods.

Deal with merchants, particularly those who handle wearing apparel.

A fortunate day for clergymen, bankers and professors and for dealings with them.

Excessive indulgence in pleasure and society threatens to affect harmfully the health and happiness of women of this birthdate. During the twelve-month they will probably discover that renunciation of something they desire will bring them a greater joy.

Difficult problems will arise to vex the minds of men whose birthdate this is. The results will depend on the course into which they set their feet early in this twelvemonth.

Children born today are under aspects that tell of desire for pleasure, a dissipation of talents in mere social amusement and a bent toward extravagance. Girls will need guidance to make them prudent in dealing with men. Boys will probably profit from being trained to finish tasks ere they go for pleasure.

BITS OF VERSE.

Look Up.

Look up, the light is there!
Look out—the steeps are far!
Dark valleys hold the care;
Over the hills, the star!

Look up, not down; 'twere vain
Long seeking at one's feet;
Under the shadows, rain;
Above them, violets, sweet!

Look up, and with firm tread,
Go on, straight on;
Only the blind are led;
Out of the deeps, the dawn!
—[Folger McKinsey, in Baltimore Sun.

Sonnet.

O sickle of the setting moon, how gleams
In beauty on the dusk thy thin cold ray!
The dawn hath all the rainbow to display;
And through the dark of moonless nights thy beams
Some loveliness of stars; yet, fairer seems
Thy lftlie light, as down the slopes of day
Thou swingest, slow, upon a lonely way,
A mystic way, to some dim house of dreams.
Strange glory!—vision, thought, frost, music,
And stranger still than these thou dost appear;
As wert thou some lost note from some lost lyre;
Some passion that hath outworn joy and fear;
Some pureness that hath never known desire;
Some dream of God made visible and clear.
—[Humphreys Park, in Appleton's Magazine.

Let Something Good Be Said.

When over the fair fame of friend or foe
The shadow of disgrace shall fall; instead
Of words of blame, or proof of thus and so,
Let something good be said.

Forget not that no fellow-being yet
May fall so low but love may lift his head;
Even the cheek of shame with tears is wet
If something good be said.

No generous heart may vainly turn aside
In ways of sympathy; no soul so dead
But may awaken strong and glorified,
If something good be said.

And so I charge ye, by the thorny crown
And by the cross on which the Savior bled,
And by your own soul's hope of fair renown,
Let something good be said.
—[James Whitcomb Riley.

The Bewildered Guest.

I was not asked if I should like to come,
I have not seen my host here since I came,
Or had a word of welcome in his name.
Some say that we shall never see him, and
That we shall see him elsewhere, and then
Why we were bid. How long I am to stay
I have not the least notion. None, they say,
Was ever told when he should come or go,
But every now and then there bursts upon
The song and mirth a lamentable noise.
A sound of shrieks and sobs, that strikes our ears
Dumb in our hearts; and then some one is gone.
They say we meet him. None knows where or when
We know we shall not meet him here again.
—[William Dean Howells.

Thermos Bottles

Just the thing for Automobiling, Picnics, Nursery, the Sick Room, Traveling, Yacht. Keeps hot liquids hot and cold drinks cold. Prices greatly reduced.

Montgomery Bros

Jewelers

Spring Street at Third

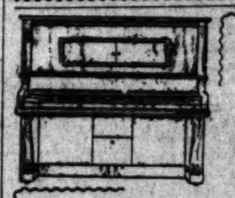

The Matchless Steger

The Player Piano that Leads The All For Beauty, Tone and Execution.

Special Syndicate Price Now

The Steger Player Piano represents the most perfect development of mechanical construction. While a practical keyboard piano at all times it is supreme in a moment to produce the most charming effects by means of hidden mechanism, and operated by the most inexperienced novice.

YOU EXPERIENCE THE GREATEST JOY MUSIC CAN IMPART, THAT OF MAKING IT YOURSELF, PERFECTING EVERY MUSICAL IDEA YOU POSSESS, EVEN THOUGH YOU NEVER STUDIED A NOTE.

You have free use of our extensive music-roll library, embracing the best and choicest products of the musical world. Very low prices now, our system plan saving purchasers $178. Come in and hear the Steger Player Piano. Demonstrations every minute every day this week.

Clearance Sale New Pianos

$350 pianos for $196. $450 pianos for $295. $[illegible] pianos for $337.

The Beautiful Regent $285 Now

So confident are we that this piano will please you fully that we give you a written agreement to take it back at the end of a year if not entirely satisfactory and apply the money you have paid on any KNABE, KRELL, STEINWAY, CHICKERING, STEGER & SONS OR WEBER PIANO YOU MAY SELECT.

Many very pleasing bargains in second-hand pianos which were accepted in part payment for Steger Player Pianos. On display Monday, in our wareroom.

Fitzgerald's

"Ye Olde Musik Shop"

113-113½ South Spring Street

Women's Street Ties and Oxfords, $6 and $7 Values $5

Wetherby-Kayser Shoe Co

215-217 S. Broadway

Black Canyon Coal Co

1030-1060 S. ALAMEDA ST.

Coal ALL KINDS Wholesale and Retail

Home Exchange 808 Sunset South J. E. Murray

Income Paying Investments

Are the best restorers of confidence and Units of Trustee Properties are the best Income Investments. They stand the test of present conditions. They never pass a dividend day and they steadily grow in value. Write for Booklet No. 5.

The Trustee Company of Los Angeles

357 S. Spring Street

MUSIC AND THE STAGE.

Just to remind his players that the stage profession still has some heart-breaking tasks, and incidentally to satisfy his own taste, Frederic Belasco held another of his all-night rehearsals last night. The last curtain should ring down on "The Rose of the Rancho" this morning about the time most of the population are sitting down to breakfast.

When Richard Walton Tully wrote the first draft of "The Rose of the Rancho" it had another name, and was produced in its original form at the Burbank Theater here. At that time it had five acts, and the story was somewhat disconnected. When the original Tully manuscript reached David Belasco that adapter ripped out two entire acts as his first touch, jammed the rest into a semblance of continuity, and renamed it.

Frances Starr was not at first thought of in connection with the piece. It was Bertha Galland, who was under contract with Mr. Belasco for a starring tour, to whom the new play was to be intrusted. Miss Galland is a young actress of acknowledged physical attainments who first came into prominence when James K. Hackett played "The Pride of Jennico." In this particular instance, Miss Galland's ambitions and hopes had even ascended to the point where she was summoned to the first rehearsals of "The Rose of the Rancho," and she had really started to take the famous Belasco treatment for turning out stars overnight.

Then her voice began to cut up capers, and in a few days it became inaudible, and all the lost, strayed or stolen advertisements could not find it. Mr. Belasco recalled that the ingenius of the David Warfield company, which was at that time playing "The Music Master," was just the type of girl suited to the portrayal of this leading role, Juanita Kenton. So, presently, little Frances Starr, who had been a stock actress in Albany and San Francisco, and whose real Gotham introduction had been made in a little comedy called "Gallops," was hailed as the most delightful little player New York had seen in many a day.

"The Rose of the Rancho" was played continuously for two years at the Belasco Theater in New York, with intermission for a few weeks of summer rest, and then it went on a tour of the principal eastern cities—or at least in those cities where the Belasco booking arrangements could be used.

The present production at the Belasco, which will be seen tonight for the first time, has been in preparation for some weeks, and the management hopes it will rival "The Girl of the Golden West" in popularity, though such a run as that play achieved can hardly be expected.

The piece was recently given at the Cæsar Theater in San Francisco, where Bessie Barriscale took the leading part.

It is reported, unofficially, that the Orpheum Circuit Company is expecting large addition to its family of theaters, as arrangements for new houses are said to be well under way in Portland, Seattle, Butte and Tacoma. In Portland the well-known Marquam Grand Theater has been acquired.

At the Colonial Theater, Chicago, the management is trying an innovation with moving pictures of high class, delivered with intepretative lectures—and the lecturer is Joseph Kilgour, of Ferris's leading man during the season past at the Auditorium.

Fiance O'Neill commenced a short engagement in San Diego last night. She will present the repertoire of plays in which she was seen in Los Angeles.

"A Society Pilot," the new Moroccochman play, entered its third week yesterday afternoon, with popular interest apparently undiminished.

"The Rounders" of the Gay White way," the first peace of the new musical company at the Grand Opera-house, commenced its second week yesterday afternoon.

Willy Pantzer, head of the acrobatic troupe, which is a current novelty on the Orpheum bill, is the husband of Lilla Selbini, the "bathing beauty," whose local appearances scored something of a sensation several months ago. Mlle. Selbini is spending the summer at Tronville, France, where she is under contract with the Casino of that resort to appear on the sands twice daily, in bathing costume. Her next appearance here will be with next season's Road Show.

Mauricia Morichini will commence her return journey to New York this morning. Before leaving for Europe she will make a number of red-seal records for the Victor talking machine company. She intends to spend the summer in France.

Dr. Richard Burton will begin a series of lectures on the modern drama at Cumnock Hall tomorrow morning. Burton is the author of the poetic drama, "Rahab," which is to be produced in September at the Garrick theater, Chicago.

Actors are notoriously addicted to practical jokery, and while the audience is smiling at some spoken jest, a jester may be struggling with indigestion and mirth at some happening not understood by the audience. There is a standing rule in every company against "kidding," but the actor is a curious Indeed who will not risk his ten per cent. fine" to get back at a comrade who has put one over him.

After rehearsal last Thursday afternoon at the Grand Operahouse Tom Waverly volunteered to show Charles Allyn and two ladies "the most delightful restaurant in town." They accepted his guidance and were conducted to the most distinctively Spanish kitchen in the city. Waverly and the young women found everything to their taste, but Gibiyn, who was bred in a New England pie foundry, was on fire by his first mouthful of Spanish food, and thereafter dined darkly on bread and onions, amid the jeers of the rest.

However, he accomplished his revenge yesterday afternoon. In the course of the first act of "The Rounders" the action of the piece demands that Haverly drink a long schooner of iced water, flavored enough with strawberry juice to make it drinkable. It is a long drink at best, but it must be downed.

Yesterday, though, Gibiyn dropped a glass behind his mimic counter for a moment, and poured in a whole vial of Jamaica ginger. Haverly coughed, sputtered and almost exploded, to the amusement of the audience and the wrath of the other actors in the play, but he had to drink it or "crab the act."

The next scene in the melodrama promises to be even more interesting.

A Summer Appetizer.

HORSFORD'S ACID PHOSPHATE.

A teaspoonful in a glass of water stimulates the appetite and quenches thirst. An excellent tonic.

MUSIC AND THE STAGE.

Just to remind his players that the stage profession still has some heart-breaking tasks, and incidentally to satisfy his own taste, Frederic Belasco had another of his all-night rehearsals last night. The last curtain should ring down on "The Rose of the Rancho" this morning about the time most of the population are sitting down to breakfast.

When Richard Walton Tully wrote the first draft of "The Rose of the Rancho" it had another name, and was produced in its original form at the Burbank Theater here. At that time it had five acts, and the story was somewhat disconnected. When the original Tully manuscript reached David Belasco that adapter ripped out two entire acts as his first touch, welded the rest into a semblance of continuity, and renamed it.

Frances Starr was not at first thought of in connection with the play. It was Bertha Galland, who was under contract with Mr. Belasco for a starring tour, to whom the new play was to be intrusted. Miss Galland is a young actress of acknowledged physical attainments who first came into prominence when James K. Hackett played "The Pride of Jennico." In this particular instance, Miss Galland's ambitions and hopes had even ascended to the point where she was summoned to the first rehearsals of "The Rose of the Rancho," and she had really started to take the famous Belasco treatment for turning out stars overnight.

Then her voice began to cut up capers, and in a few days it became inaudible, and all the lost, strayed or stolen advertisements could not find it.

Mr. Belasco recalled that the impresario of the David Warfield company, which was at that time playing "The Music Master," was just the type of girl suited to the portrayal of this leading role, Juanita Kenton.

So, presently, little Frances Starr, who had been a stock actress in Albany and San Francisco, and whose real Gotham introduction had been made in a little comedy called "Gallops," was hailed as the most delightful little player New York had seen in many a day.

"The Rose of the Rancho" was played continuously for two years at the Belasco Theater in New York, with intermission for a few weeks of summer rest, and then it went on a tour of the principal eastern cities—or at least in those cities where the Belasco booking arrangements could be used.

The present production at the Belasco, which will be seen tonight for the first time, has been in preparation for three weeks, and the management hopes it will rival "The Girl of the Golden West" in popularity, though such a run as that play achieved can hardly be expected.

The piece was recently given at the Bizarr Theater in San Francisco, where Reeta Barriscale took the leading part.

It is reported, unofficially, that the Orpheum Circuit Company is expecting a large addition to its family of theaters, as arrangements for new houses are said to be well under way in Portland, Seattle, Butte and Tacoma. In Portland the well-known Marquam Grand Theater has been acquired.

At the Colonial Theater, Chicago, the management is trying an innovation with moving pictures of high class, delivered with interpretative lectures—and the lecturer is Joseph Kilgour, Mr. Ferris's leading man during the time past at the Auditorium.

Nance O'Neill commenced a short engagement in San Diego last night. She will present the repertoire of plays in which she was seen in Los Angeles.

"A Society Pilot," the new Moroscohuman play, entered its third week yesterday afternoon, with popular interest apparently undiminished.

"The Rounders of the Gay White Way," the first peace of the new musical company at the Grand Opera-house, commenced its second week yesterday afternoon.

Willy Pantzer, head of the acrobatic troupe, which is a current novelty on the Orpheum bill, is the husband of Mlle. Selbini, the "bathing beauty." The local appearances scored something of a sensation several months ago. Mlle. Selbini is spending the summer at Trouville, France, where she is under contract with the Casino of that resort to appear on the sands twice daily, in bathing costume. Her next appearance here will be with next season's Road Show.

Mauricia Morichini will commence her return journey to New York this evening. Before leaving for Europe she will make a number of red-seal records for the Victor talking machine company. She intends to spend the winter in France.

Dr. Richard Burton will begin a series of lectures on the modern drama at Chickering Hall tomorrow morning. Dr. Burton is the author of the poetic drama, "Rahab," which is to be produced in September at the Garrick Theater, Chicago.

Actors are notoriously addicted to practical jokery, and while the audience is smiling at some spoken jest, the jester may be struggling with internal mirth at some happening not understood by the audience. There is a standing rule in every company against "kidding," but the actor is a man indeed who will not risk his "last cent, fine" to get back at a fellow who has put one over him.

The rehearsal last Thursday afternoon at the Grand Operahouse Tom Leahy volunteered to show Charles Dickson and two ladies "the most delightful restaurant in town." They accepted his guidance and were conducted to the most distinctively Spanish kitchen in the city. Haverly and the young women found everything to their taste, but Giblyn, who was bred in New England ple foundry, was won to fire by his first mouthful of Spanish food, and thereafter dined solely on bread and onions, amid the jeers of the rest.

However, he accomplished his revenge yesterday afternoon. In the course of the first act of "The Rounders" the action of the piece demands that Haverly drink a long schooner of plain water, flavored enough with lemon juice to make it drinkable. It is a long drink at best, but it can be downed.

Yesterday, though, Giblyn dropped down behind his mimic counter for a moment, and poured in a whole vial of Jamaica ginger. Haverly coughed, choked and almost exploded, to the amusement of the audience and the chagrin of the other actors in the scene, but he had to drink it or "crab the act."

The next scene in the melodrama promises to be even more interesting.

A Summer Appetizer.

RUMFORD'S ACID PHOSPHATE.

Taken in a glass of water stimulates and quenches thirst. As excellent for ...

My Lost Self.

By Arthur W. Marchmont,

Author of "By Right of Sword," Etc.

[Copyright, 1908, by Arthur W. Marchmont. All Rights Reserved.]

CHAPTER XI.

"ARE YOU GAOLER OR SPY?"

I was conscious of a new feeling of elation now as I thought of Masita. I had done something for her. I recalled a weird Italian story of the Middle Ages I had once heard about a fabled beauty who to test the zeal of her suitors threw her ring into a bag of asps and bade them recover it, if they dared.

In a sense I had plunged my hand into the bag of asps for Masita's sake; at any rate, I had run a very real risk of capture, with life-long imprisonment to follow, in order to aid her, and the thought of it filled me with jubilation. I had made good in act the promise to serve her; and had proved to myself at least my zeal in her cause.

I felt that I had established a claim to her good will and confidence, and the knowledge delighted me; although she would not know what I had done. The fact that it would be my secret added to my pleasure, indeed; and I was glad that I had ordered Pepita not to say that it was I myself who had gone to the mainland; nor let fall a hint of the risk I had run.

I found Breva at his post, and he had more to tell me about the anger of Giuseppe and the rest against me. He confirmed all that Molta had said about their belief that I had gone to betray them; and repeated some ugly threats which had been uttered.

"You must be on your guard, Beppo. Giuseppe is hot against you," he said. "I think he knows why you went; but sees how to use the thing to accuse you of treachery."

"He has set Agapa to inflame her jealousy against Masita. I overheard them together, planning the tale she should tell."

"Let them plan. I go my own way," I said. I was, in fact, as indifferent as my reply suggested.

"I believe they have been planning some scheme against Masita," he added.

"Let them plan," I said again, with a shrug; but a thought occurred to me and I decided to have a good look round the old fort.

The building stood, as I have before described, at the edge of a steep bluff on the crown of some rising ground, about fifty feet higher than the rest of the island, and right on the edge of a bluff, with a sheer descent to the beach some two or three hundred feet below. The approach from the island side was by a short winding path cut between the rocks. It was at a turn in this path, about half-way between the mouth and the fort, at a spot which commanded the approach, that Breva stood by day and I by night. But I wished now to assure myself that no one could get into the place from the other side.

I made a very careful observation, and seeing that it was possible for a skilful, sure-footed climber to get partly round, I deemed it best to make the attempt there and then. With great effort and at the risk of my neck I succeeded; and satisfied myself that while the thing was possible in the daylight, no one who did not court an almost certain death would attempt it in the dark.

Not caring to risk a return trip I looked about for a means of gaining an entrance into the building by one of the upper windows. There was a ledge of rock which served for this purpose; and scaling it without difficulty, I found myself on a level with the windows of the upper story.

The window nearest to me was that of Masita's sitting-room; and as I peered in, I saw her and Pepita engaged in very earnest talk. Masita, whose back was toward the window, held her brother's note in her hand and was listening eagerly to what her companion as saying.

My face was not at the window more than a second or two; but, as ill luck would have it, Pepita saw me and her start and cry of astonishment drew Masita's attention to me before I could make sure enough of my footing to move off.

I made my way to the furthest window and gained an entrance through it into the building. That my action would be misinterpreted was certain. Masita would think that I had been spying upon her; and would laugh to scorn the explanation that I had merely been endeavoring to assure myself of her safety.

And so it proved. Pepita had hurried away at my appearance and met me close to the door of Masita's room. She was very confused and as she bade me good-morning stammered out nervously something about having been trying to cheer Masita.

"Why are you so confused, Pepita?" I asked. "I have not forbidden you to speak to Masita."

"No, I know that. But you appeared so suddenly at the window, Beppo. You—you startled me so."

"Did Masita see me?"

"Of course, I was silly and cried out. I am sorry. I didn't know that anyone could get there and—and——" She broke off with a nervous little laugh.

"It is of no consequence. I came round by the cliff to make sure that no one could get that way at an awkward time."

"You—you came by the cliff?" she cried, her eyes widening. "Why you risked your life. Don't you remember Giacomo's falling to his death there, some three months ago, when he had wagered with Ahmet that he could do it?"

"I am not dead, anyway," I replied with a smile. "Now tell me—you gave the packet and the letter to Masita?"

"Yes. Yes, on, yes," she said with a return of her nervousness.

"And said nothing as to who fetched them?"

"Listen," she cried, putting up her hand, "is that Breva calling?"

"Go and see," I told her; and she hurried off.

I went to Masita's room and in my character as gaoler opened the door without any preliminary knock and glanced round as if to assure myself that all was well.

She was bending over the packet I had brought from her house and her brother's letter lay open on the table beside it. She looked up at my entrance and waited for me to speak. I was drawing back to leave again, when she stopped me.

"Why do you come here?" she asked sharply.

"It is a gaoler's duty to see that all is well with his charge."

"Are you gaoler now, or—spy?"

The pause before the word and the angry glance emphasized it. "Gaoler," I said bluntly.

"You could have satisfied yourself by the window, surely." She spoke coldly and contemptuously; but changed suddenly and added with great vehemence: "Did Beltano order you to spy on your prisoner? Or is that an added insult born of your own cunning?"

"The child rather of discretion than cunning," I replied slowly.

"Discretion!" she exclaimed with a scornful laugh. "It is not enough, I suppose, that I am kept a prisoner and subjected to all the indignities of this place, but you must set the spy upon me also, watch my actions even when I am alone and listen to the very words I utter in secret. Discretion! To play on my fears and make me dread that even these stone walls have ears and eyes to guess my secret thoughts. A discretion that is worthy of you!"

It is more than a little hard that an act dictated by no thought save for her greater security should have been so interpreted. But I could not blame her any more than I could explain. She would not have believed me.

"Have you any further wishes?" I asked after a pause.

"None, save to be freed from your spying; and that of course is impossible."

"No, not impossible. You are not spied upon and will not be."

"I have seen that already," she cried, with a curl of the lip, as she pointed to the window.

"Think what you will, I speak the truth."

"Then why were you there staring in upon me?"

"Think what you will," I said again.

She looked steadily at me for a space, and her hand fell upon the packet; she gave a slight start. "I don't understand," she murmured as if to herself.

"Have you any further wish?" I asked once more.

"Yes. When is my brother coming?"

"How should I know?" I replied with a shrug of the shoulders.

"You saw him. He gave you this," and she held up his letter.

"What is that?" I asked, affecting not to understand her.

"I thought it was your boast that you spoke the truth!"

"What is that paper?" I repeated.

"It was you who went to him. Why do you seek to deny it?"

So that was the reason for Pepita's confusion. She had told Masita that I had gone and they had been discussing it when I had looked in upon them.

"He said he would come today. When he arrives you shall see him," I answered, seeing that further denial would serve no purpose.

"Why did you go to him?"

"Some one had to go. That is all."

"Is it true that you were in danger, and had been proscribed?"

"You were not there to accuse me. That is still open to you."

Involuntarily her hands clenched. "I shall keep my vow," she said, as her thoughts flew back to the night of Vicino's death.

"I shall not ask you to do otherwise," I said.

Her brows drew together and she looked at me almost as if resenting my reply. "Why did you take this risk?"

"Pepita had no right to speak to you of it."

"I questioned her closely and made her tell me."

"She must learn to hold her tongue or I shall have to find another attendant for you."

"No, no, I like the girl," she cried quickly; so eagerly indeed that I thought there was something behind the words. I resolved to question Pepita. She noticed the change in my looks and a flash of new suspicion came into her eyes. "Say rather that for some secret purpose you meant her to tell me," she added.

"There is always that supposition of course; but at least it is true that I have a secret purpose."

"I would that I knew it."

"If you did, you would not believe it," I replied and without replying to the question which face and gesture alike asked, I turned and left the room.

I found Pepita waiting for me below. "What have you told Masita?" I asked.

"That you risked capture to do her bidding, Beppo." She had shed her nervousness and replied frankly. "We were speaking of you when you showed at the window. It maddened me that she should talk of accusing you when you had risked so much for her sake."

"Why did you deny it when I questioned you before?"

She smiled. "I did not. I left you on the pretense I could hear Breva. I have told him everything, and he says I should tell you."

"What is everything?"

"Masita asked me to help her to escape when her brother came. Breva says you will do so. I believed that, too; but asked him first. She wants me to persuade him to have a boat in readiness for them both to get away. You will do it, Beppo? She is good and true and loathes the thought of marrying Beltano. I know you wish to help her," and she laid her hand on my arm and smiled wistfully and yet meaningly into my face.

"Have you thought of the consequences of discovery? Of Beltano's anger?"

"Molta would be glad," she replied with another smile.

"And if Masita remains, her life may be in danger—from Agapa."

I recalled the Greek's threat of an hour before. "I will speak to Breva," I said after a pause of thought.

I said nothing to him then, however, as I wished first to think out the best plan. I did not want any blame to fall either upon Breva or Pepita, and the matter would need some contriving to prevent this.

That afternoon, on the pretense of fishing, I took out my felucca; and on my return stored the gear where it would be more readily accessible than in the hut which was used for the purpose.

I heard then that Julius had arrived, and found that instead of going to Masita, he had been philandering with Agapa. Her influence over him was absolute, and it was with evident reluctance that at my instance he left her to go to his sister.

"Julius has news for Masita, Beppo," said Agapa, her eyes glittering viciously. "Beltano will be here in three days and brings a priest with him for their marriage."

"As well then as later,' I replied.

Her eyes fastened on mine as I spoke and her lips parted in the curiously disfiguring snarl which so marred her face. "For once we think alike," she said meaningly, as she turned away.

(To Be Continued Tomorrow.)

A Prophet in His Own Country.

"I don't believe," remarked good old Aunt Loeezy, "that Lige Potter is doin' very well in Chicago."

"Oh, I don't know," replied Uncle Liphalet. "Lige uster be a purty sharp chap before he went there."

"Yes, but we've been takin' this Chicago paper four years now, and it's never once mentioned his name, even when the hull Potter family went there to visit him."—[Puck.

Rheumatism.

Now is the time to get rid of your rheumatism. In fully nine cases out of ten the attack is simply rheumatism of the muscles due to cold or damp, or chronic rheumatism, neither of which require any internal treatment. The free application of Chamberlain's Liniment is certain to give quick relief. Try it.—[Adv.

Try Murine Eye Remedy.

For Red, Weak, Weary, Watery Eyes, Murine Doesn't Smart. It Soothes Eye Pain.

THE MARK OF GOOD CLOTHES
KNOW US FOR BEST VALUES
SINCE 1858

Boy's Suits
$4.85
$7.50 to $10 Values

These are splendid suits for Boys—sizes 7 to 16 years. Norfolks and Double Breasted Belted Suits—all with Knickerbocker Pants. Smart new styles in up-to-date patterns—in Cheviots, Tweeds and Cassimeres—excellent assortments to select from. See them in our Boys' Department today.

FREE BEACH TICKETS
For boys up to 12 years, with purchases of $5 or more in our Boys' Department

We Fill Mail Orders

Harris & Frank (INC.)
Leading Clothiers
437-439-441-443 South Spring
Between Fourth and Fifth Streets.

Clean-Up Broken Lines

A sale that interests people who demand something above the ordinary in footwear.

All broken lines are included—every line of shoes is up to the usual Staub standard in style and quality.

Men's $5.00 Shoes.....$3.85
Men's $7.00 Shoes.....$4.85
Men's $4.00 Shoes.....$2.85
Men's $5.00 Shoes.....$3.15
Women's $5 to $7 Slippers..$3.85
Women's $4 Shoes.....$3.15
Women's $7 Shoes.....$4.85
Women's $3 and $4 Canvas Oxfords.....$1.95
Women's $5 and $6 Pumps..$3.85
Women's $3.50 Shoes.....$2.85

Staub's
Broadway, Corner Third.

PRESCRIPTIONS

Prominent physicians recommend O. & V. prescription filling because they have learned by experience that we fill them exactly as they order—we don't change the doctor's prescription, either in quality or quantity. We want your prescription business and guarantee you the best at lowest prices. Prescriptions called for and delivered—no extra cost.

BOTH PHONES 481.

Off & Vaughn Drug Co.

S. F. BOTHWELL, Pres.
H. M. NEWLON, Sec'y.

Fine.. Table China

Our seven brilliantly lighted display rooms are filled with the choicest lines from the foremost "potteries" of the world. We note a few of the potteries represented.

Coalport Bone China (English)
Geo. Jones & Son (English)
Cauldon (English)
Haviland & Co. (French)
Theodore Haviland (French)
Haviland & Abbot (French)
John Pouyat (French)
Frank Abbot (French)
Jesse Dean (French)
Lenox (American.)
And many others.

VOLLMER-JANTZEN CO.
7TH. & HILL STS.

Brings Two-Ton Piece of Coral.

What is believed to be the largest and most valuable piece of coral ever gathered for any institution in the world was brought to New York recently by Capt. Joshua Slocum in the Spray, the ten-ton yacht in which he formerly sailed alone around the world.

The piece of coral, which weighs almost two tons, is the property of the American Museum of Natural History. It was found by Dr. B. E. Dahlgren, who spent several months off the coast of Andros Island exploring reefs, gathering coral, and getting photographs for the museum.—[New York Press.

CHOICE
Bed Room Furniture
At Special Prices

All judges of good furniture and lovers of the beautiful will appreciate the price at which we are offering this magnificent bed room set. It consists of five pieces—bed, dresser, chiffonier, and dressing table with stool. It is made of the finest Circasian walnut, crotch veneered, with wax finish. This week we offer this extremely artistic set at the special low price of $225

This is only one of the many lines of furniture of the better sort on which we will make a special price this week.

What Our Location Means to You

"JUST A SHORT BLOCK FROM BROADWAY, BUT IT MEANS A BIG SAVING TO YOU." Read this again. It means we are out of the high rent district and are able to offer you furniture at prices that would be impossible if we were paying an enormous rent. Take advantage of this, it means money to you.

Mackie-Foley Co.
723-725 So. Hill St.

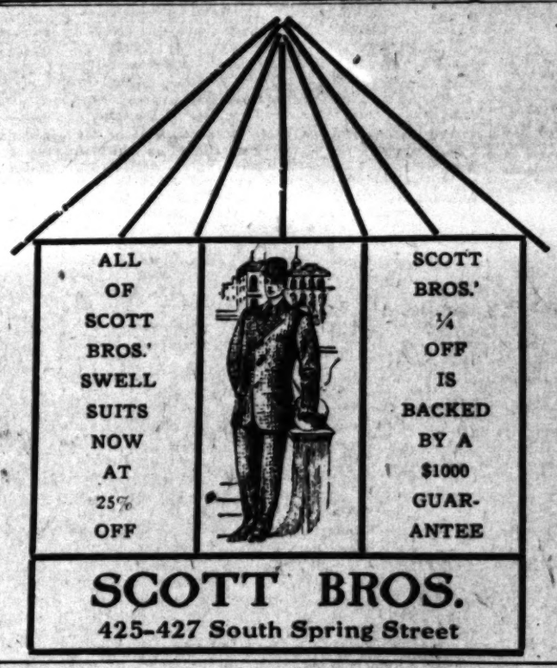

ALL OF SCOTT BROS.' SWELL SUITS NOW AT 25% OFF

SCOTT BROS.' ¼ OFF IS BACKED BY A $1000 GUARANTEE

SCOTT BROS.
425-427 South Spring Street

Newberry's

Ex. 26 Why Not 'Phone Your Orders? Ex. 26

Kingsford's Corn Starch, so many desirable ways for its use. Puddings, custards, blanc mange, etc. With fresh fruit it is wholesome and delicious. 3 Pak. 25c

"Eagle Thistle" Brand Pure Bi-carbonate of Soda. Many are the uses for pure bi-carbonate of soda. 16-oz. pak. 5c

A pleasing assortment of COOKIES, "own baking," fresh daily, suitable for picnics, etc., 15c doz., 2 doz. for 25c.

HAWAIIAN PINEAPPLES, large choice fruit, 10c per lb., 25-lb. lots 7½c per lb.

216-218 South Spring St. and Branches

SAN FRANCISCO OFFICE
Los Angeles Times
1206 CALL BUILDING
Phone Kearny 2121 ARTHUR L. FISH, Rep.

Advertisements and Subscriptions received. Southern Californians, when in San Francisco, can have their mail sent in care of the Times office. COPIES OF THE TIMES ON FILE.

STEINWAY PIANOS
Victor Talking Machines, Cecilian Piano Players
GEO. J. BIRKEL COMPANY
345-347 South Spring Street

EL CAMINO REAL WINES & OLIVE OIL
ANDERSON & CHANSLOR CO.—DISTRIBUTORS
420-430 SO. SPRING ST.

HAY
Los Angeles Hay Storage Co.
1620 E. Seventh
Both Phones 1508

UNIQUE
Cloak and Suit House
245 South Broadway

If you don't buy your suit at "Kahns" you don't buy your suit "RIGHT"
457 So. Broadway

Manco Salmon
At All Grocers

LET US SEND YOU PARTICULARS

about the club through which you can get the New Standard Encyclopedia at half price, payable a little at a time. A postal addressed to The Times will bring you full information and a free book.

Bankrupt Sale
of stock formerly owned by
BOOTH NEIGHBOUR CLOTHING CO.
Now going on.
306 S. Spring St.

MULLEN & BLUETT CLOTHING CO.
CORNER SPRING AND FIRST STREETS.
The Quality Store
Established over a quarter of a century

MEN'S SUITS $15, $20 $25
WHY PAY MORE?
LOWMAN & CO.
129-131-133 So. Spring

ONE PRICE PROMPT DELIVERY
Pease Bros. Furniture Co
640-646 SOUTH HILL ST.

"Walk-Over"
Shoes $3.50, $4, $5
J. F. Hughes, Prop.
111 S. Spring and Cor. 4th & Spring

Globe-Wernicke Elastic Bookcase
Capable of various and artistic arrangement.
California Furniture Co
Broadway, 630-646

THE WEATHER.

LOCAL OFFICE U. S. WEATHER BUREAU, Los Angeles, July 4.—[Reported by A. B. Wollaber, Local Forecaster.] At 5 o'clock a.m. the barometer registered 29.92; at 5 p.m., 29.90. Thermometer for the corresponding hours showed 58 deg. and 72 deg. Relative humidity, 5 a.m., 84 per cent.; 5 p.m., 55 per cent. Wind, 5 a.m., south, velocity 3 miles; 5 p.m., west, velocity 10 miles. Maximum temperature, 77 deg.; minimum, 58 deg. Barometer reduced to sea level.

YUMA (Ariz.) July 5.—[Exclusive Dispatch from the U. S. Geological Survey.] Gauge height Colorado River 22.90 feet.

SAN FRANCISCO, July 5.—Fair weather prevails over the Pacific Slope except in Southern Nevada and Utah. In California warm weather with light northerly winds prevails in the interior, and cool weather with fresh westerly winds on the Coast. In the Great Valley the maximum temperature approximate 100 deg. Conditions are favorable for fair weather Monday in the interior and fair along the coast with fog in the morning and afternoon.

San Francisco and vicinity: Fair, with fog in morning and evening; fresh west winds.

Santa Clara Valley: Fair; fresh northwest winds.

Sacramento and San Joaquin valleys: Fair, light north winds.

Los Angeles and vicinity: Fair, light west winds.

Classified Liners.

Times Classified Rates: The rate for inserting "Want" ads in The Daily Times is 1c per word for each insertion; in the Sunday issue 1¼c per word, each insertion; minimum charge 25c; except under following classifications the rate for which is 10c per line, minimum charge 50 cents: "Society Meetings," "Personals," "Special Notices," and "Baths and Massage."

"Liner" (classified) advertisements for Sunday insertion received over the counter or by telephone after 11:30 o'clock Saturday nights will be inserted under heading "Too Late to Classify."

Sunday real estate advertisements, to be classified properly, must be in The Times office before 10:30 o'clock Saturday nights. Rate 1¼ cents per word.

The Sunday circulation of The Times exceeds 77,000 copies, and more "liners" are regularly printed in its columns than in the five other Los Angeles newspapers combined.

Telephone your want advertisements. Ring up "The Times" any time of day or night and secure prompt and careful attention.

The Times cannot guarantee accuracy or assume responsibility for errors of any kind occurring in telephoned advertisements.

THE TIMES will not be responsible for more than one incorrect insertion of any advertisement ordered for more than one time.

Advertisers should retain receipts given by The Times in payment for "Liners," as no mistakes can be rectified without them.

SPECIAL NOTICES—

SUNDAY REAL ESTATE LINERS—Classified real estate advertisements for insertion in THE SUNDAY TIMES must be in the office not later than 10:30 o'clock Saturday nights. Other "want" advertisements for Sunday insertion will be taken over the counter until 11:30 p.m.

The great volume of liners printed in The Sunday Times, numbering regularly over 3000 separate announcements, makes this regulation absolutely necessary in order to get the big Sunday issue out on time.

CESSPOOLS—
$5 TO $10
CLEANS THEM OUT.
2½ years' experience in Los Angeles. Ask your neighbor about us; 6 tanks; no waiting. LOS ANGELES SANITARY CO., E3246 Temple 866.

HARRIS INSTITUTE OF DERMATOLOGY, FOR A PEERLESS COMPLEXION. Wrinkles, freckles, crowsfeet, smallpox pits, permanently removed, youthful contour restored by the celebrated M. Ella Harris method, positively no massage, surgery or injecting. 455½ S. BROADWAY. F1287.

CESSPOOLS—IF YOU WANT GOOD WORK AND PROMPT ATTENTION, CALL US. OUR FOREMAN IS A PLUMBER AND KNOWS HOW; 1 TO 2 LOADS CLEANS A CESSPOOL. RED CROSS SANITARY CO., MAIN 8886. 23004.

CESSPOOLS CLEANED OUT — WE TAKE out over 100 gallons at each load more than other company at same price. IMPERIAL PUMPING CO., 1311 W. 20th. Home 23040, West 3306.

BORDERS FREE WITH 5c TO 7½c WALL paper in combination; best paint on earth, $1.60 gallon. WALTER, 627 S. Spring. F1055.

CALIFORNIA STEAM CARPET CLEANING WORKS clean carpets, refitting, sewing and laying. 229 E. 4TH ST. Main 715, Home A1254.

ANNOUNCEMENT — ORIGINAL TALLY-HO Stables, 109 N. Bway. 30 new livery rigs, funeral carriages, saddle horses; tally-ho parties.

FEATHER PILLOWS RENOVATED AT ACME FEATHER WORKS, 755 San Pedro. Phone Sunset main 1166, Home 2041.

DR. WADE AND DR. GEO. MORTON REmoved to Wright & Callender Bldg., 4th and HILL.

LACE CURTAINS LAUNDERED BY HAND. West 391, Home B4719. MRS. HEATH.

LACE CURTAINS LAUNDERED BY HAND. West 391, Home B4719. MRS. HEATH.

PERSONAL—
Business.

PERSONAL—
MADAM KARMA.
MADAM KARMA.
MADAM KARMA.
MADAM KARMA.
ASTRAL DEAD TRANCE PSYCHIC.
WITHOUT ASKING ONE QUESTION, BEFORE YOU UTTER A WORD.
Karma gives names, dates, facts, figures. Tells you of loved ones, living or dead. YOUR SECRET TROUBLES, the cause and remedy, in fact, tells everything. Locates absent ones, overcomes your rivals and enemies. Gives infallible advice on all affairs of life, including business, law, health, changes, travel, patents, financial troubles, love, courtship and marriage.
To receive the 50c reading you must cut this advertisement out and bring it with you. Hours—10 to 8; Sunday and daily.
HOTEL MILTON, parlors 17-18-19.
530½—SOUTH BROADWAY—530½.
No sign, walk in.
MADAM KARMA.
MADAM KARMA.
MADAM KARMA.
MADAM KARMA.

PERSONAL—PROF. W. E. KING,
PROF. W. E. KING,
247 SOUTH HILL STREET—247.
PROF. W. E. KING, PSYCHIC SEER.
READINGS, 50c—50c—50c.
To receive the 50c reading you must cut this advertisement out and bring it with you. He gives dates, facts and figures, reliable and important advice and information on all matters of interest in business transactions, law suits, contested wills, damage suits, divorces, deeds, mortgage, claim, speculations and all financial difficulties, affairs of the heart or love affairs, settles lovers' quarrels, tells if the one you love is true; also date of marriage, restores lost affection, peace and confidence to lovers and discordant families; gives you the full secret how to control, fascinate the one you love; also those you meet, and how to make a person at a distance think of you. Readings daily and Sunday, 10 to 8. Permanently located in his own home.
247 SOUTH HILL STREET—247.
BET. SECOND AND THIRD STS.
NEAR ANGELS FLIGHT.
PROF. W. E. KING. 11

PERSONAL—
MRS. MASSON,
the noted palmist of London, Eng., may be consulted at
322 S. SPRING ST. (Suite 17,)
by those desiring careful, conscientious and reliable hand readings from one of the foremost palmists of the day.
Investments, changes of business, losses and gains, lawsuits, deaths, marriages, separation, and, in fact, all that life holds for you is plainly written in your hand; it is simply a question of correct interpretation.
HIGH-CLASS PATRONAGE SOLICITED.

PERSONAL—
THE WORLD'S GREATEST
ASTRAL SEER AND PSYCHIC.
MILBURN.
When considering a psychic consult the best. Milburn is the acknowledged leader of them all. Permanently located in Los Angeles. He advises you with a power higher than human. He brings sunshine and success in your life, telling you how to overcome enemies and obstacles. Work guaranteed. 428 W. SIXTH ST. Hours 10 to 8, daily and Sundays. 11

PERSONAL — PROF. ALTHOUSE, CELEbrated palmist and astrologer, acknowledged by the best intellects as the most remarkable reader of hands in this country; also casts complete horoscopes; advice on all questions of life. His readings, scientific, absolutely correct, must in no wise be classed with those of other readers. With each hand also an astrological reading. High class patronage. Beware of unreliable readers. 305½ S. Spring. 11

PERSONAL—STRAYER, THE STENOGRApher's address wanted. Important to him. H. E. MILLER, 701 Merchants' Trust Bldg.

PERSONAL—
Business.

PERSONAL—JOHN SLATER, CIRCLE TOnight, 8:15 sharp. Burbank smaller hall, 542 S. Main st. All persons bringing questions to this circle will have them answered. Private sittings daily 10 to 4. THE CHULA VISTA, 317 W. Third st. 6

PERSONAL—HENLEY.
Tells you what you want to know without asking questions or no pay. Readings daily, large patronage.
355 SOUTH HILL, CORNER FOURTH. 10

PERSONAL — MME. ORA, PALMIST, CARD reader: ladies 25c, gents 50c. 308½ S. SPRING. 14

WANTED—
Help, Male.

Note—Applicants for positions are advised not to enclose original recommendations in answer to ads. Send duplicates only.

WANTED—
MURRAY & READY,
Leading employment and labor agents, Second and Main streets.

Phones A2018	Broadway 4610
6 rough carpenters, long job, call early	$3.15 day
Camp blacksmith, country, boss here	$3.25 day
Ranch blacksmith, boss here	$50 found
Transfer wagon driver, city	$2 day
Man to make beds and look after lawn, country	$70 month
Ranch hands	$30 etc.
Chauffeur and machinist for desert	$85 etc.
Married ranch hand	$50 and house
Carpenter's helper, etc	$2.25 day
Stableman	$45 etc.

WANTED—
HUMMEL BROS. & CO.
A strictly first-class agency.
All kinds of help promptly furnished.
Your orders solicited.
116 EAST SECOND STREET.
Between Main and Los Angeles sts.
Largest and best equipped offices on Pacific Coast.
SUNSET MAIN 509.
HOME EXCHANGE 509

WANTED—A FIRST-CLASS PANTRYMAN; one capable of doing kitchen steward work as well; should understand how to make sherbets, ices and salads; must have references as to ability and sobriety; a good position for steady man; give telephone number, if possible. Address R, box 139, TIMES OFFICE. 4

WANTED — LARGE MANUFACTURING company intends opening branch office in Los Angeles; the president of the company will be here this week to engage services of man with ability to take charge of this office; party must be able to give first-class references and also furnish cash bond of $1500; one who has had experience traveling or managing salesmen preferred. Address OO, box 92, TIMES OFFICE.

WANTED—JAPANESE
PACIFIC EMPLOYMENT BUREAU,
Largest and most popular agency,
431 W. Sixth st., Los Angeles, Cal.
House cleaning department.
Window cleaning department.
'Phones—Home F1073, Main 1714.
General labor contractors. Every department insures responsibility. 14

WANTED—
JAPANESE EMPLOYMENT AGENCY,
430 W. Sixth st. Home F3353, Main 2764.
COOKS, WAITERS, PORTERS.
Ranch hands, house and window cleaners.
14 HOUR OR DAY CONTRACT.

WANTED — FIRST-CLASS SALESMAN, capable of earning from $2500 and upward. To the right party we offer an opportunity that is seldom offered. Apply FITCH & SIMPSON, District Agents, International Vineyards, 140 W. Fifth st. 15

WANTED—
JAPANESE EMPLOYMENT AGENCY,
430 W. Sixth st. Home F3353, Main 2764.
COOKS, WAITERS, PORTERS.
Ranch hands, house and window cleaners.
15 HOUR OR DAY CONTRACT.

WANTED—YOUNG MAN, NONE OTHER, capable stenographer, business experience; furnish good references and security for good steady position; answer full particulars. Address EE, box 46, TIMES OFFICE.

WANTED—SHINGLER TO CALL AT PAmarino ave. off at Franklin st., 4 blocks marino ave. off at Franklin st., 4 blocks morning. 35,000 shingles to lay, come ready for work.

WANTED—A MAN TO LEARN OIL REfining business, must understand fine boilers, works are located near Bakersfield, wages $3 a day. Apply 312 TAJO BLDG., First and Broadway. 6

WANTED—ARTISTS TO WORK ON ENlarged pictures; good money for right men. AMERICAN ELECTRICAL PORTRAIT CO., 117½ Coronado st., Chihuahua, Mexico. 11

WANTED — EDUCATED GENTLEMAN, with good references, for permanent position; part of time out of city. Address S, box 129, TIMES OFFICE. 7

WANTED—MEN, WITH OR WITHOUT POsitions can increase their incomes with but little effort by addressing JJ, box 127, TIMES OFFICE.

WANTED—TEACHERS, NORMAL OR COLLEGE GRADUATES. FISK TEACHERS' AGENCY, DOUGLAS BLDG., 257 S. SPRING ST.

WANTED — LARGEST JAPANESE EMployment agency and housekeeping company. Phones Home F6391, Bdwy, 2557. F. IWSAKI, 511 W. 8th st.

WANTED—A SHORT, STRONG AMERICAN, highly educated, but must work hard about yard, garden and barn, $1.50 per day and room. 1030 W. 23D ST. 7

WANTED—DANCERS, SINGERS, COMEDIans, sketch teams, vaudeville people in all lines call immediately. NEW YORK DRAMATIC AGENCY, 517 South Broadway. 6

WANTED—MIDDLE-AGED SOLICITORS OF ability and hustle; able to earn $25 per week. Call 8:30 to 10:30. ROOM 410, 424 S. Broadway. 7

WANTED—25 GOOD SOLICITORS. NEW propositions, nothing to sell, city and country. 501 CHAMBER OF COMMERCE BLDG. 12

WANTED—FIRST-CLASS SOLICITOR, $4 to $6 per day to worker. 434 SAN FERNANDO BLDG. 10 to 12 a.m. 6

WANTED—TEAMS FOR GRAVEL HAULing and grading. Apply at Kent and Bonnie Brae st. 6

WANTED—DRIVER FOR GROCERY, MUST be good salesman also. Call 239 S. SPRING between 9 and 10 o'clock a.m. 6

WANTED—EXPERIENCED MAN FOR BUTter and egg route. Address T, box 114, TIMES OFFICE. 7

WANTED—A PLUMBER TO TAKE CONtract fitting in house and take piano on same. Call 319 BYRNE BLDG. 5

WANTED—A NON-UNION PLUMBER TO take contract for putting in bath and toilet. Apply 294 E. 2ND ST. 6

WANTED—3 REGISTERED PHYSICIANS; good salary; no traveling; short hours. 747 S. MAIN ST.

WANTED — AUTOMOBILE REPAIR MAN and machinist, must be high class workman. Apply today. 1206 ORANGE ST. 6

WANTED—A FIRST CLASS BARBER AND porter, at once. 205 WEST SECOND ST. 7

WANTED—BID FOR PLASTER WORK ON house. 2016 ALLESANDRO ST. 6

WANTED—PRESS FEEDER. ROWIN'S PRINTING CO., 538 Center Place. 6

WANTED — SALESMAN; MUST BE HUStler. Room 1, 254 S. BROADWAY. 6

WANTED— Male or Female Help.
(Investment Required.)

WANTED—WITH $300 YOU CAN BUY AN honest legitimate business which will bring you $3000 to $4000 yearly. No experience needed other than good business ability. Owner having larger and more important interests to look after. Address T. T., box 70, TIMES OFFICE. 7

WANTED—GOOD SALESMEN FOR CALifornia and Mexico, to sell physicians and business men, good salary or commission; references and $30 cash deposit required. Call at 9, noon, 4 to 5 o'clock, room 2, 439 S. BROADWAY. J. A. & D. WILLIAMS. 6

WANTED—MAN WHO CAN INVEST $350 cash, learn a good business, and earn $100 month to start; references exchanged. ROOM 419, Bryson Blk., N.W. corner Second and Spring. 6

WANTED—
Help, Female.

WANTED—YOUNG GIRL TO HELP CARE for 2 children, must be neat and clean and bring reference. 1041 WESTLAKE AVE. 7

WANTED — COLORED WOMEN FOR GENeral housework; good pay, permanent place. PHONE 10012. 6

WANTED — WOMAN CHAMBERWORK, housekeeping rooms as part payment. 345 E. FIRST ST. 6

WANTED—A GOOD STRONG WOMAN TO do mopping. BOOS BROS. CAFETERIA, 211 W. Second. 6

WANTED—AN EXPERIENCED NURSE for child, references required. NO. 7 BERKELEY SQUARE, Phone 72311. 6

WANTED — LADIES FOR HOME WORK; easy and profitable; experience unnecessary. Address R, box 28, TIMES OFFICE. 7

WANTED—YOUNG GIRL TO ASSIST IN light housekeeping; must go home nights. Apply 150 S. GOWER ST. Hollywood. 6

WANTED—LADY CLOTHES IRONERS AND seamstress. QUALITY LAUNDRY, 1515 Paloma ave. 7

WANTED—A GOOD GIRL FOR KITCHEN work in boarding house. 238 S. GRAND AVE. 7

TO LET—4 ROOM UNFURNISHED FLAT with bath. 4711 GRIFFITH AVE., $12.50. 6

WANTED—YOUNG GIRL TO ASSIST WITH baby. 1046 FLORIDA. Phone Broadway 1682. 6

WANTED—
Help, Female.

Note—Applicants for positions are advised not to enclose original recommendations in answer to ads. Send duplicates only.

WANTED — TEACHERS, ELIGIBLE FOR CERTIFICATE IN CALIFORNIA SCHOOLS. NO ADVANCE FEE. THE FISK TEACHERS' AGENCY, DOUGLAS BLDG., 257 S. SPRING ST.

WANTED—WOMEN FOR CUTTING AND PACKING FRUIT, LONG SEASON, PLENTY WORK, GOOD WAGES. CALIFORNIA FRUIT CANNERS ASS'N., MACY AND MISSION ROADS. 12

WANTED—MARRIED LADY TO TAKE care of small rooming house in exchange for 2 housekeeping rooms. Apply from 9 a.m. to 10 a.m. or after 3 o'clock evenings. 343 BUENA VISTA ST. 8

WANTED—FOR HIGH CLASS VAUDEville sketch, an attractive blonde, good voice, good dresser on and off stage. NEW YORK DRAMATIC AGENCY, 517 S. Broadway. 6

WANTED—10 CHILDREN 5 TO 12 YEARS, for theatrical and engagements; also 25 children for flag drill (local). Call Monday, 10 a.m., NEW YORK DRAMATIC AGENCY, 517 S. Broadway.

WANTED—LADIES TO MAKE OUR SOFA pillow tops and art novelties at home; easy and beautiful work; we teach you free; pays $8 to $16 weekly. Call at store, 754 S. Broadway. WOMAN'S NATIONAL ART EXC. 11

WANTED—3 COLORED WOMEN FOR house work and cooking, wages $30 to $35 month, come early Monday morning. HANSEN EMPLOYMENT AGENCY, 204 East 2nd st.

WANTED — A MIDDLE-AGED WOMAN, who is a good plain cook and housekeeper; wages, a permanent home and $15 per month. Address V, box 60, TIMES OFFICE. 7

WANTED—SEVERAL GIRLS FOR CHORUS work, must be capable and have good soprano voices. See MR. FREDERICKS, stage entrance Unique Theater, Tuesday noon. 7

WANTED—LADIES, WITH OR WITHOUT positions, can increase their incomes with but little effort by addressing JJ, box 186, TIMES OFFICE.

WANTED—GIRL FOR GENERAL HOUSEwork, good cook with city references. Phone E3046, J. J. GIBSON, 1204 Forest ave. Hollywood, will pay $30 month. 6

WANTED—LADY AGENTS FOR BOTH city and country for fast selling article, exclusive territory. Call after 5 p.m., 611 SAN FERNANDO BLDG. 6

WANTED—GIRL FOR GENERAL HOUSEwork in family 4 adults. Apply Monday morning after 9 o'clock. 1735 HARVARD BLVD. 6

WANTED—WAITRESS. CALL 446 SOUTH BROADWAY, Monday morning. 6

WANTED—A GOOD GIRL FOR GENERAL housework. 438 S. BURLINGTON AVE. 7

WANTED—
Help, Male and Female.
(To Learn Trades.)

WANTED—YOUNG MEN BETWEEN THE ages of 18 and 25, are taught to operate the linotype machine at THE TIMES LINOTYPE SCHOOL, corner San Fernando and College sts., Los Angeles. Good operators are in demand in every section of the country, and the pay is above the average. It is possible to learn in from three to six months. Apply to SCHOOL MANAGER for terms.

WANTED—WIDE-AWAKE STEADY MAN, who can invest $250 with services, to take half interest in straight, legitimate, fine-paying, cash Spring st. business; clean, agreeable work, short hours; easy to learn; owner will teach you the business; experience not necessary; will pay you $125 per month as your part. Call 702 S. SPRING ST. Room 220. 6

WANTED—19 JOBS GOING AT PRESENT. Electricity, plumbing, bricklaying taught in few months; tuition back after 2 months; advanced students paid wages. Free catalogue. UNION TRADE SCHOOL AND CONTRACTING CO., 130-136 E. Ninth, L. A.

WANTED—BEAUTY CULTURE PAYS BIG. FLORENTINE HAIRDRESSING COLLEGE, the Big Broadway Beauty School, entrance 227 Mercantile Place. Hairdressing and manicuring, 15c. 'Phone F7287 for appointment. 9

WANTED—
Help, Male and Female.

WANTED—JULY 1, FRUIT CUTTERS AT Orchardale Ranch, Pacoima; come prepared to camp. Address J. C. TALBOTT, or Garfield Jones, San Fernando, Cal. 7

WANTED—APRICOT PITTERS AT PIRU, on the S. P., Santa Paula division, 15 cents per box. Come at once. PIRU OIL AND LAND CO., Piru City, Cal. 6

WANTED — AMATEURS FOR FRIDAY night. Call or address manager of FISHER'S THEATER. Prizes to all.

WANTED—FOR ALL KINDS OF COLORED help, male and female, telephone BROADWAY 1230. 8

WANTED— Male or Female Help.
(Instruction Course.)

LADIES, LEARN BEAUTY CULTURE. Hairdressing and hair manufacturing. MacDonald's College offers advantages superior to all others. Free hairdressing in college. 304 MERCANTILE PLACE, Corner Spring. 11

WANTED—
Situations, Male.

WANTED—GARDENER, EXPERT, SINGLE, desires situation in private family; English, 3 years in last place; best of testimonials. Address O, box 196, TIMES OFFICE. 7

WANTED—JAPANESE BOY, POSITION first-class cook in family, city or country. Good reference. Call 437 Turner st. T. ENOMOTO, Main 5504. 6

WANTED—YOUNG EXPERIENCED GROcery clerk wishes position. Can give best A-1 reference and security if wanted. Address S, box 110, TIMES OFFICE. 8

WANTED—POSITION BY CHAUFFEUR; 5 years' experience with high-class cars; can give first-class references. Address 'PHONE 71133 HOME. 7

WANTED—FIRST-CLASS JAPANESE COOK, has reference, wishes situation in nice family in the city or country. FRED, F1698, Main 6129. 636 S. Hill st. 6

WANTED—A POSITION BY JAPANESE man for yard work, care of horse, milk cow, or house work either town or country. GEORGE, 638 S. Olive st. 8

WANTED—SITUATION BY JAPANESE EXperienced in bookkeeping, sales, general office work. Phones F4998, 638 S. Olive st. KEM. 7

WANTED — HIGH SCHOOL STUDENT wants position with a surveyor or civil engineer. Address T, box 121, TIMES OFFICE. 7

WANTED—A1 BRICLAYER AND CEMENT finisher; also mantel work, wants job, $3 day or contract. Address T, box 38, TIMES OFFICE. 7

WANTED—A BOY 18 YEARS OLD WANTS place to learn machine work, automobile or steam engine. ABKAR AVAKIAN, 400 N. Main st. 10

WANTED—POSITION, WILLING, JAPAnese cook, who learned at cooking school and will do housework, too, have reference. Address R, box 140, TIMES OFFICE. 6

WANTED — JAPANESE, FIRST-CLASS cook, wants position in private family, 10 years experience. Call at 124½ EAST 3RD ST. Phone Main 2924. 6

WANTED — EXPERIENCED JAPANESE gardener wants position to take care of lawn and flowers. Write to IKE, 1643 Arapahoe st. 18

WANTED — BY EXPERIENCED SWISS gardener and florist, work in private place or nursery, first class workman. Address A. W., 126 S. MAIN. 7

WANTED—SCIENTIFIC MASSEUR AND bath man with European and American experience, wishes a position in sulphur bath. Address V, box 155, TIMES OFFICE. 7

WANTED—JAPANESE WHO HAS GOOD experience as cook, wants position in family, wages $30 and up. GEORGE, 511 W. 8th st. 8

WANTED—POSITION AS MANAGER APartment house or clerk in hotel by live man. Address V, box 9, TIMES OFFICE. 6

WANTED—POSITION AS GARDENER BY sober reliable all around handy man. Address R, box 80, TIMES OFFICE. 6

WANTED—POSITION AS GARDENER BY first class all around man. F. COLE., 216 Winston st., city. 8

WANTED—PLACE IN THE FAMILY; GOOD Japanese laundry boy. Address FRANK ALIE, 39 Aliso st. 8

WANTED—SITUATION AS HOUSEKEEPER or waiter. TOM, 1334 S. Flower st., Japanese Mission, B5965. 9

WANTED—POSITION ANY KIND BY GERman, handy with tools. Address R, box 106, TIMES OFFICE. 6

WANTED—BAKER WITH 12 YEARS EXperience on bread and cake, wants situation. Room 16, 533 WALL ST. 8

WANTED—POSITION, CLERK IN FIRST class hotel, can influence business, best of references. PHONE E1640. 7

WANTED—YOUNG MAN (21) WISHES POsition at light work, country preferred. References. JAHN, 624 E. 5th st. 6

WANTED—POSITION, A-1 WINDOW TRIMmer, clothing, hats, furnishings and shoes. Address S, box 105, TIMES OFFICE. 6

WANTED—SITUATION BY STEADY MAN, gardener, in private home. Address T, box 118, TIMES OFFICE. 6

WANTED—SMART YOUNG MAN SEEKS situation in stationery stores. Apply E. R., 511 W. 11th st. 8

WANTED—SITUATION FIRST CLASS ALL round baker, 502 N. ALAMEDA. Phone A7505. 7

WANTED—JAPANESE WISHES GARDEN, stable and milk work. Address O, box 36, TIMES OFFICE. 8

WANTED—JAPANESE GOOD COOK WISHes situation in family. PHONE F6391. 7

WANTED—
Situations, Male.

WANTED—
JAPANESE
MUTUAL HELP ASSOCIATION
Broadway 2067, F5564. 738 S. Grand.
Our friends and patrons please remember name of the association. We supply all kinds of Japanese help and labor; carefully selected. Call up MANAGER. Prompt attention given. 6

WANTED—BY COLLEGE GRADUATE, admitted attorney, married, 25 years old, wishes permanent position as collector, correspondent or position requiring executive ability. Highest local references. Moderate salary. Address V, box 52, TIMES OFFICE. 6

WANTED—POSITION AS CHAUFFEUR BY Japanese, two years' experience, able to handle all machines, repair, can give first-class reference licensed. Willing to do gardening. Will go anywhere. R. S., 151 N. CENTRAL. 7

WANTED—POSITION, EITHER FOREMAN or collector, by reliable man, used to handling men and collecting. Can give reference and security. Address L, box 125, TIMES OFFICE.

WANTED—AS NIGHT WATCHMAN OR hotel clerk, city or country, by an active, competent, reliable honest and sober middle aged man. references. Address V, box 154, TIMES OFFICE.

WANTED — POSITION, BY YOUNG MAN, sober; good reference; can handle tools, machinery of different kinds; understands mining; can act foreman, drive team, etc. PHONE C1369. 6

WANTED—
Situations, Female.

WANTED—BY COMPETENT WOMAN TO take charge of infant, or small child, or would care for invalid woman, $30 per month and board. Address V, box 188, TIMES OFFICE. 7

WANTED—CHILDREN OVER 4 YEARS OF age boarded and cared for at $10 per month; old ladies taken care of, also. 930 DENVER AVE. 'Phone Broadway 4126. 6

WANTED—SITUATION AS PRACTICAL nurse and sewing by a woman of experience. Address NURSE, 831 Westlake ave. Phone E2510. 6

WANTED—MIDDLE-AGED LADY WISHES practical nursing, mother's helper or housekeeping for elderly couple. 'PHONE WEST 2920. 6

WANTED—MORE ENGAGEMENTS AFTER the 20th of July, by a professional nurse; confinement a specialty; reference from best families and physicians. HOME A7385. 6

WANTED—LADY, EXPERIENCED TRAVeler, will chaperone young girl, elderly lady or invalid to St. Paul or Chicago. Best references. HOME PHONE 71582. 7

WANTED — TRAINED NURSE (COLORED) wants situation; no objection to out of city work. Address 1541 W. 36TH ST. Phone West 5000. 7

WANTED — REFINED GERMAN GIRL wishes a position as chambermaid and assist with sewing, or take care of a sick person. Address R, box 74, TIMES OFFICE. 6

WANTED—JAPANESE GIRL WISHES POsition as cooking and housework in city. Address HANA, 531 Maple ave. 7

WANTED—WAITRESS WANTS PLACE TO work in hotel or nice restaurant. 'PHONE F1809, MAIN 3657.

WANTED—YOUNG GIRL WANTS TO ASsist with light housework or care for children. Call 830 WALL ST. 5

WANTED—SITUATION, ALL-ROUND COOK, boarding-house, hotel; city, country. Tel. MAIN 6262. 6

WANTED—SMALL CHILD TO CARE FOR; best of care. 'Phone South 3541. Address 933 E. 38TH ST. 7

WANTED—BY EXPERIENCED WOMAN, washing, ironing, by the day. Phone MAIN 6162. 7

WANTED—GIRL WANTS POSITION, LIGHT housework; small wages. Call 135 E. 4TH ST., room 12. 7

WANTED—DAY'S WORK BY LADY; washing, ironing or house-cleaning. PHONE MAIN 7761. 6

WANTED — DRESSMAKING IN FAMILIES; cutting, fitting specialties. 929 WALL. Main 5478. 6

WANTED SITUATION FOR DAY WORK by good colored laundress. PHONE MAIN 3280. 6

WANTED—FIRST CLASS FAMILY LAUNdry to bring home. PHONE TEMPLE 6

WANTED—PLAIN SEWING IN FAMILIES, price $1 per day. PHONE F4640, room No. 20. 6

WANTED—FAMILY WASHING TO TAKE home; work guaranteed. PHONE BOYLE 200. 6

WANTED—
Situations, Male and Female.

WANTED—PHONE FOR COLORED COOK, waiters, porters, chambermaids, chauffeurs, general housework. J. W. COLEMAN'S EMPLOYMENT OFFICE, 211 E. Second st., Broadway 2106. A2973. 12

WANTED — GOOD JAPANESE COUPLE place; man first-class cook; wife, wait on table and work. Both speak English; have references. 732 S. GRAND AVE. Main 4930. Home F5764. 7

WANTED—JAPANESE COUPLE SITUAtion in private family, man as first class fancy cook, experience, 17 years, wife waiter on table. HIRA, 223½ Boyd st. Main 9205. 7

WANTED—
Agents and Solicitors.

WANTED—I HAVE SEVERAL BUYERS for modern houses in Wilshire and Westlake districts, no other section considered, from $7000 to $10,000; prices must be reasonable, and I require regular commission in case of sale. Address T, box 107, TIMES OFFICE. 7

WANTED—AGENTS COIN MONEY HANDling our new household specialty; no capital needed; profits enormous; write today for free particulars. B. S. DANIELS, 141 Broadway, N. Y. Room 1411. 7

WANTED—LADY AND GENTLEMEN agents to sell the Dorion photo coupon, a bargain and a money maker. DORION STUDIO, Germain bldg., 224 S. Spring. Ask the elevator boy. 8

WANTED—SOLICITORS CAN MAKE $3 TO $5 per day. Room 221, 218 BROADWAY. 6

WANTED—
Partners.

WANTED — PROFESSIONAL GENTLEMAN of excellent character and business ability, who is now organizing the greatest development company of the century, desires to meet a lady of good character, business tact and some means, to become secretary of said corporation. Make date. Address O, box 173, TIMES OFFICE. 6

WANTED—PARTNER, ACTIVE OR SILENT VARNISH BUSINESS.
Experienced Varnish Maker with means, desires to open factory in Los Angeles, or would join established business anywhere. ADDRESS for 30 days, VARNISH MAKER, Care of 3418 South Flower street, Los Angeles, California. 6

WANTED—PARTNER AT ONCE WHO CAN invest $250 cash for ½ interest in fine paying real estate business with large clientage, handling insurance, rentals, investments, etc. Too much for one man. Large profits assured, references required. Room 222, STIMSON BLK., northeast corner 3rd and Spring. 7

WANTED—PARTNER IN PLUMBING BUSIness. I have had 14 years' experience and want man with $500 and good reference to join me in buying established downtown shop at sacrifice. CALL E2227. 6

WANTED—MUSICAL EXPERIENCED MAN to purchase retiring partner's interest; $1000 required; investigation courted; snap for some one; references exchanged. Address N, box 116, TIMES OFFICE. 6

WANTED—MIDDLE-AGED WIDOW, REfined, first-class references; high standing, would like partner to go into a big money proposition. Address V, box 121, TIMES OFFICE. 6

WANTED — GENTLEMAN WITH $5000, wants a lady partner with a similar amount to engage in business. Address V, box 152, TIMES OFFICE. 6

WANTED—PARTNER TO BUY STATE right for best wall paper cleaner made. Address T, box 119, TIMES OFFICE. 7

WANTED—
Rooms and Board.

WANTED — HAVE YOU FURNISHED rooms or room and board to let? We can rent them for you. We list and advertise your rooms and charge you only $1 monthly. Phone F1855, and representative will call. 6

WANTED—BOARD AND ROOM IN FIRST-class private family by young gentleman; close in; state terms. Address V, box 115, TIMES OFFICE. 7

WANTED—BOARD AND ROOM IN FIRST class hotel where can represent it. Can influence business. PHONE E1640. 7

WANTED—
Rooms.

WANTED—ROOM IN PRIVATE FAMILY, sleep days. Address V, box 157, TIMES OFFICE. 6

WANTED—
To Rent.

WANTED—TO RENT A LARGE HOUSE with large ground, suitable for a sanatorium. Tel. Home 10246. 6

WANTED—
To Purchase, Real Estate.

WANTED—TO PURCHASE LOS ANGELES city real estate; if you need cash and will sell at a bargain price, see L. H. MITCHELL, 407 Douglas Blk.

WANTED—
To Purchase, Real Estate.

WANTED—
SOUTH PASADENA.
A lot, east or north front, on which I can build 2000 bungalow. Please send full particulars and price.
M. 3396. MR. CARTER. A3969.
5 323, H. W. Hellman Bldg.

WANTED—FREE AND CLEAR LOT LAND; party will take your lot as first payment on house and lot, west side, in Los Angeles; what have you to turn in as first payment on house and lot? See PHOENIX, 202 Grant Bldg. 8

WANTED—40 OR MORE ACRES OF GOOD farming or fruit land, convenient to railroad, where water can be developed; will pay for it with 40 acres of deeded oil land; will assume or put in some cash. Address 909 LAKE ST., city. 6

WANTED—WE HAVE LARGEST LIST OF buyers for city lots; list your property at this office for quick sale. See MR. CASSELL, with W. H. OBEAR, 502 Pacific Mutual Bldg., Cor. Third and Hill sts.

WANTED—HAVE CASH CUSTOMER FOR vacant southwest corner lot, between Temple and Washington, Hill and Alvarado. Write, stating lowest price, 508 CHAMBER OF COMMERCE. 'Phone A8056. 5

WANTED — FROM 1 TO 5 ACRES WITH house, where I can make a living for my family, not exceeding $1500. Room 8, HOTEL MATZEN, 535 Central ave., Los Angeles. 9

WANTED—TO PURCHASE 6 OR 7-ROOM house; must be modern, 16th and Figueroa; price $4500 to $5000; $4000 cash. Address 515 CROCKER. 6

WANTED—TO BUY LOT ON HILL ST., BEtween 38th and Santa Barbara ave.; give price and location, at once. SAVAGE, 3936 Trinity st. 'Phone 23079. 6

WANTED — LAND; 3000 ACRES, FIRST-class, on railroad, near Visalia or Corcoran; principals only. Address PURCHASER, box 138, Times Office.

WANTED — MORTGAGES, WILL GIVE free and clear lots with cash. Guaranteed you quick cash. GOLDFLAM & CO., 254 S. Broadway, Room 117.

WANTED—5 OR 6-ROOM MODERN HOUSE, within 2 blocks of 16th st., car line; not over $3500; give best terms; owners only. 838 S. GRAND. Main 2992. F6310. 7

WANTED—LOTS IN EXCHANGE FOR A trust deed on a new 6-room bungalow; purchaser paying $35 per month. 3946 NORMANDIE AVE. West 510. 6

WANTED—LOT FOR $10 DOWN AND $10 A month, not more than a block off the Griffith, Central or San Pedro cars. Address V, box 65, TIMES OFFICE. 5

WANTED—WILL BUY HOUSES, QUICK, which need repairing. GOLDFLAM & CO., room 117, 254 S. Broadway. 6

WANTED—EQUITIES; IF GOOD WILL PAY cash and stock. 208 FAY BLDG. A2467. 13

WANTED—
To Purchase, Miscellaneous.

WANTED—TO BUY YOUR FURNITURE; one piece or house full and then some; for cash or exchange. We want a good rooming-house and a restaurant outfit. All calls answered promptly. SKEELS BROS., 311 S. Main. F7018; Main 2042. 6

WANTED — TO BUY FURNITURE AND household goods, if you have one piece or a house full, we will pay you one-third more than others. Phone us. Main 1117; Home F3171. COLYEAR'S, 509-11 S. Main. 6

WANTED—SELL OR EXCHANGE YOUR old furniture. We have thousands of customers waiting to buy it. Phone us. Main 1117; Home A2154. COLYEAR FURNITURE CO., 322-24 S. Main st. 6

WANTED—SECOND-HAND LADIES' AND gents' clothing, shoes, furniture, carpets, stoves, crockery, glassware, old gold, silver, or anything you want to dispose of. HOME 24692. BROADWAY 4134. 7

WANTED — HOUSEHOLD GOODS, FURNIture, carpets, any quantity. Highest cash price paid. RHOADES & RHOADES, 520-522 S. Main st. Phones Main 1259; F1259. 6

WANTED—BUY HOUSEHOLD FURNISHings, bankrupt stocks, showcases, desks; cash or exchange. Both phones. SKEELS BROS., 311 S. Main. 6

WANTED—WILL POSITIVELY PAY HIGHest prices for good second-hand clothing, shoes, trunks, furniture, carpets, etc. A5741. MAIN 2307. 7

WANTED — RESTAURANT COUNTERS, stools, tables, chairs, ranges, etc. JAMES COLGAN & CO., 715 S. Spring. Home F2956, Main 2058. 6

WANTED—AN OLD COLLECTION OF POSTage stamps or old stamped envelopes. M. H. NEWMARK, 141 to 151 No. Los Angeles st.

WANTED — ART AND CURIO, ANTIQUE jewelry, silverware, laces and bric-a-brac, at 649 W. WASHINGTON, near Figueroa. 11

WANTED—DIAMONDS, JEWELRY, ETC.; pay cash; get my offer; fair dealing. H. T. REID, 142 S. Broadway, room 126. A1826. 6

WANTED — TYPEWRITER, ROLL-TOP desk, small safe, very cheap for cash. Address V. box 50, TIMES OFFICE. 6

WANTED — DIAMONDS, JEWELRY, OLD gold, antiques; highest prices given. H. B. CROUCH, jeweler, 542 S. Broadway. 6

WANTED—HIGHEST PRICE PAID FOR furniture; any quantity. JAMES COLGAN & CO., 715 S. Spring st. F2956. Main 2058. 6

WANTED—TICKET TO KANSAS CITY OR Chicago. Address V, box 94, TIMES OFFICE. 6

WANTED—TO BUY, TO MOVE, OLD WINDmills, tank, piping; also repair. BROADWAY 1904. 6

WANTED—HIGHEST PRICES PAID FOR second-hand clothing. Main 6060. 132 E. FIRST. 6

WANTED — CASH PAID FOR FEATHER beds. 758 SAN PEDRO. Main 1166, Home 2041. 6

WANTED — DIAMOND SOLITAIRES; PAY cash. SCHEPPS, 444 S. Broadway, room 22. 7

WANTED—FOR CASH, 4 TO 6 ROOMS OF furniture. MAIN 3838. 7

WANTED—
Miscellaneous.

WANTED—CESSPOOLS; GIVE US A TRIAL on cleaning your cesspool; quick work and no charge for digging and disinfecting. RED CROSS SANITARY CO., phone E3001; MAIN 8886. 6

WANTED—CESSPOOLS; WE PUMP THEM out. LOS ANGELES SANITARY CO., phones E3246; Temple 866. 6

WANTED — A SECOND-HAND SCHELL'S patent adjustable dress form. Tel. MAIN 2890. 5

TO LET—
Furnished Rooms.

TO LET—AT HOTEL OHIO, N. BROADway, opp. Courthouse; nicely furnished room from 50c per day, $2 per week and up; long distance phones in each room, free; also baths, running hot and cold water; coolest house in city during warm weather; center of business; summer rates now on. 6

TO LET — HANDSOMELY FURNISHED rooms and suites, with or without bath, elevator, hot and cold water; rates $2.50 up; all outside rooms. THE ALDINE, 424½ S. Hill st. Phone A5318. 6

TO LET—EL MORO, UNDER NEW MANagement, newly furnished, rooms single or en suite; hot and cold water. Private baths. 100 S. HILL ST. Easy entrance from Olive street. 13

TO LET—
HOTEL MUNN, FIFTH AND OLIVE.
Summer rates; nice rooms, $3.50 weekly; rooms with private bath; $1 per day; hot and cold running water, all the time. 10

TO LET—HOTEL WASHINGTON, 711½ S. OLIVE, 1 block to postoffice modern, elegantly furnished rooms; purivate bath; also housekeeping; lowest summer rates. PHONE F8394. 6

TO LET — 2-ROOM SUITES FOR HOUSEkeeping, from $3.50 to $4.50 per week; also single rooms from $2 to $3 per week. HARMONY HOTEL, 655 S. Olive st. 6

TO LET—FINE ROOMS FOR MEN AT "THE FORT," 311 California st., at Broadway, close in. 6

TO LET—WELL FURNISHED, PLEASANT rooms, private house. 929 FRANCISCO ST. Block west Figueroa. Phone 52594. 7

TO LET — 2 LARGE HOUSEKEEPING rooms, 2 beds, gas range, $13 also barn. 141 W. 16TH. 6

TO LET—2 OR 3 CONNECTING ROOMS FOR housekeeping in private home, close-in. 252 S. FREMONT AVE., cor. Third. 7

TO LET—FURNISHED 5-ROOM COTTAGE for 3 months. Adults only. 1130 W. 29TH ST. Phone Broadway 4276. 7

TO LET — FURNISHED ROOMS, QUIET house; free baths; very central; $1.50 per week and up. 412 TEMPLE ST. 10

TO LET — $1.75 WEEK, COOKING GAS INcluded; furnished housekeeping rooms; unfurnished, $4 month. 543 EAST PICO. 10

TO LET—SMALL FURNISHED ROOMS $5, $6; by week, $1.50, $1.75. 216 S. BUNKER HILL AVE. 7

TO LET—WELL-FURNISHED ROOMS, SINgle or en suite, location central. 732 S. HILL ST. The Winifred. 6

TO LET—762 SAN JULIAN, LARGE, CLEAN, airy housekeeping suites, $10, $12 month; single rooms, $1.25. 7

TO LET—A RARE OPPORTUNITY; 5-well-furnished housekeeping rooms, including piano; moderate rent. MAIN 8322. 7

TO LET — THE HERMO, NICELY FURnished suite, also single room; permanent or transient. 125 TEMPLE ST. 9

TO LET—2 LARGE, SUNNY ROOMS FOR housekeeping; use piano, $12. 121 E. 35TH ST. 6

TO LET—3 FURNISHED ROOMS FOR housekeeping, private home. 1944 ESTRELLA AVE. 7

TO LET—CHRISTIAN LODGING-HOUSE, 207 S. Main, night 25 cents, up; week, $1.75 up. 6

TO LET—
Furnished Rooms.

TO LET—CLEAN, AIRY HOUSEKEEPING rooms, near postoffice, 602½ S. FIGUEROA. 12

TO LET—FRONT OFFICE, HOUSEKEEPing rooms, $1.50 week. 235 S. HILL. 6

TO LET—FURNISHED, SUNNY ROOM, 1212 FIGUEROA ST. 6

TO LET—
Unfurnished Rooms.

TO LET—4 PLEASANT SUNNY UNFURnished rooms; bath, upper floor of private residence, walking distance; Westlake district. 617 WITMER ST. Phone 53703. 6

TO LET—UNFURNISHED HOUSEKEEPING rooms, $4 month each. 548 E. PICO. 10

TO LET—
Flats.

TO LET—
UNFURNISHED UPPER FLAT AT 125 S. BUNKER HILL. VERY CLOSE IN. NO CAR FARE. UP ANGELS' FLIGHT, $18 PER MONTH. PHONE MAIN 332, HOME A1294, OR 53244.

TO LET—CHEAP RENT, CLOSE TO COURThouse, no car fare to pay, modern 4 and 5-room flats, with gas ranges and baths, water paid. HUBBELL, 503 Bullard Blk. 'Phone A2734.

TO LET—MODERN 5-ROOM FLAT, $20; modern 5-room flat, $18; modern 5-room flat, $20; modern 5-room flat, $12.50. Apply MRS. SCHAEFFER, 1131½ N. Hope st. 12

TO LET—ONE 5-ROOM AND ONE 6-ROOM flat, 1026 and 1028 Grand View. Westlake district, with gas ranges and heaters and hardwood floors, in best condition. 9

TO LET—BEST 7-ROOM LOWER COTTAGE flat, in southwest, sun on 3 sides, hardwood floors, cabinet kitchen, furnace, all modern conveniences. 1112 W. 19TH. 21084. 7

TO LET—$16.50; 6-ROOM MODERN FLAT, with bath, 709 Kohler st. T. WIESENDANGER, 311 Merchants' Trust Bldg., 207 South Broadway.

TO LET—ELEGANT 6-ROOM SOUTH FLAT; hardwood floors, with every convenience. 629 S. Bonnie Brae. Key 649 SOUTH BONNIE BRAE.

TO LET—CLOSE IN, S.E. CORNER FOURTH and Fremont, 2 4-room and 1 5-room modern flat. Call 343 S. HOPE. 7

TO LET — CLOSE-IN, MODERN 5-ROOM flats, newly tinted. 315 W. 3rd. Call 343 S. HOPE. 7

TO LET—2 MODERN SUNNY FLATS, 4 and 3 rooms, 223 and 223A S. FIGUEROA. Call at 235 S. Figueroa. 7

TO LET—YOUR CHOICE OF THREE 6-room flats, all modern, fine location; rent reasonable. 232 N. UNION. 7

TO LET—2 ELEGANT NEW COTTAGE flats, 5 and 6 rooms, unfurnished; permanent family of adults. 517 W. 18TH. 6

TO LET—TWO NEW 5-ROOM COTTAGE flats, modern in every respect. 146-150 W. 22ND ST. Inquire at 202 W. 22ND ST. 6

TO LET—ELEGANT 3-ROOM FLAT, $22.50; WALL BEDS, rugs, all modern conveniences; vacant July 1. 461½ LUCAS AVE.

TO LET—COSY 5-ROOM BUNGALOW FLAT, plenty of air and sun; select and quiet. 1212 OAK ST. 'Phone B4081.

TO LET—NEW MODERN 4-ROOM FLAT. Plenty light and air. No car fare. Call 706 CALIFORNIA.

TO LET—$15 A MONTH, 4-ROOM MODERN flats, 208 E. Eighth st. T. WIESENDANGER, 207 S. Broadway.

TO LET—MODERN UPPER CORNER SIX-room flat. 1402 WEST NINTH ST. B8614.

TO LET—3 ROOM FURNISHED FLAT, 129 N. HILL.

TO LET—MODERN 6-ROOM FLAT. CALL 541 S. FLOWER.

TO LET—
Furnished Flats.

TO LET—3 NICE FURNISHED ROOMS with bath; complete for housekeeping; large yard; plenty of fresh air and sun; close in. Phone Main 2530. 129 S. FLOWER.

TO LET—ATTRACTIVE COSY 4 ROOM modern upper furnished flat, 1217 W. 12th st., very reasonable. Owner, 1339 W. 12TH ST.

TO LET—4 ROOMS WITH EVERY CONvenience, private, completely furnished. 2312 S. FLOWER ST. Phone A3241; no children, $25.

TO LET—4-ROOM FLAT, WELL FURNISHed. 641 S. FLOWER ST. 13

TO LET—
Apartments, Furnished, and Unfurnished.

TO LET—RAJAH APARTMENTS, 811 S. Union ave. Ladies, try your summer rest at the up-to-date Rajah. A southern home. You don't have to cook. Best of house catering. Come for a week and you will stay longer. Take West 8th or 9th st. car.

TO LET—THE MINNEWASKA, COR. SECond and Grand ave. Housekeeping apartments, completely furnished; rooms single or en suite, with or without board; five minutes' walk from business center; on the hill, where it is quiet; best location in the city. Prices reasonable. TEL. A6701, MAIN 2618.

TO LET—FOR $12 YOU CAN RENT NICE modern housekeeping apartment; 2 rooms, completely furnished, bath, phone, at 1128, 1137 and 1141 West First st., also 150 North Beaudry and 911 Diamond st. No car fare, walking distance; take W. 2nd st. car to Boylston st.

TO LET—FOR $14 YOU CAN RENT 5-ROOM modern flat, bath, hot water, 1009 Diamond st.; $20, 5-room flat, furnished complete, 1013 Diamond st., walking distance, close in. Take W. Second st. car to Fremont st. Keys at 911 W. DIAMOND.

TO LET—THE VALDORIA APARTMENTS, Westlake Park; located on one of the finest streets in the city; every suite a corner; wide halls, porches, flowers and tennis court; artistic furnishings; references required. 726 ALVARADO.

TO LET—FOR $10 YOU CAN RENT NICE modern housekeeping apartment; 2 rooms, completely furnished, bath, phone; at 1128 and 1141 W. First; $12—911 Diamond st.; $16—150 N. Beaudry; $16—1137 W. FIRST ST.

TO LET—FOUR AND FIVE-ROOM APARTments, well furnished, private baths, desirable neighborhood; Washington and University cars; summer rates. B4515. 673 W. WASHINGTON.

TO LET — BEAUTIFUL QUEEN APARTments, near Broadway, private baths and steam heat, janitor service, unexcelled view, moderate prices. 529 CALIFORNIA ST. Home 7608, Broadway 1266.

TO LET—$15 A MONTH, HOUSEKEEPING apartment, 2 double beds, nice, new, gas range, phone, electricity; walking distance; no car fare. 218 N. FREMONT AVE. W. Second-st. car.

TO LET — STOLL APARTMENTS, 224 S. Flower, 2 and 3 rooms, with or without bath. Exceptionally large kitchen. 4 minutes walk to 3rd and Broadway. A2640. Very low rate. 11

TO LET — FOR $10 A MONTH YOU CAN rent housekeeping apartment, completely furnished; neat, bath, phone, gas range, at 1133 also 1141 W. First st., 204 N. Fremont; $12—911 Diamond st.; $16—202 N. Fremont.

TO LET — 32-ROOM APARTMENT HOUSE and 4 stores, close in; will newly furnish throughout for tenant; very low rent; 1 year or more. F4433. 316 UNION TRUST BLDG.

TO LET—GOLDEN WEST APTS., 817 W. 5TH. Beautiful 2-room apt., newly furnished. Every convenience. Within walking distance of business center, $14. 7

TO LET—UNFURNISHED APARTMENTS, modern 3 and 4-room apartments; private bath, instantaneous heater, buffet kitchen in each; from $8 to $12 each. 229 N. FLOWER. 12

TO LET—$12 MONTHLY; LARGE PARLOR bedroom, kitchen, completely furnished; bath, gas range, phone; walking distance; no car fare. 324 S. FIGUEROA ST.

TO LET—SUMMER RATES, WASHINGTON apartments, 1906 S. San Pedro st., housekeeping and single rooms; all outside rooms; from $2 up. All modern conveniences. 11

TO LET—MAUNA LOA, 212 S. BUNKER Hill; newly furnished 2-room apartments, complete for housekeeping, $12 and up; also single sleeping rooms. 6

TO LET—DOUGLAS APARTMENTS, 824 W. 10th, corner Flower, elegantly furnished, 3 and 2 room apartments, $15 to $25, including laundry, bath, phone, etc. 11

TO LET—NEWLY FURNISHED LARGE 2-room apartments; all outside rooms, nice location. THE PICO, 614½ W. Pico st. Home Phone 25427.

TO LET—THE ELDEN, NEW BUILDING, choice summer location, 1102 Elden ave., corner West 11th. West 9th-st. car one block south. HOME 51924.

TO LET—SYLMAR APARTMENTS, 717 Kohler st., 3 room furnished housekeeping suites, gas, bath. HOME PHONE F1355. $3 to $4 weekly. 11

TO LET — THE WESTMORELAND, COOL, airy 2 and 3-room housekeeping apartments, private baths, summer rates, $16 up. 2308 W. PICO, corner Hoover. Phone West 2109. 9

TO LET—THE NEW WAYLAND, BEAUTIful 2 and 3-room suites for light housekeeping, private baths, hot and cold water, summer rates. 639 S. HOPE ST.

TO LET—FOR $10 YOU CAN RENT HOUSEkeeping apartments, completely furnished; new; gas range, phone, electricity, at 520 CROCKER, and $12, 1621 E. Ninth st.

TO LET — $13 MONTHLY; HOUSEKEEPING apartments, completely furnished; large rooms, central; no car fare; phone, bath. 324 S. FIGUEROA ST.

TO LET—NICELY FURNISHED LIGHT housekeeping apartments, $10, $16; by week $2.50, $4. THE BON AIR, 216 S. Bunker Hill ave.

TO LET—RENSHAW APARTMENTS, 112 California st., corner Bunker Hill ave.; 5 minutes' walk from Courthouse. A5328.

TO LET—THE ARDMORE, E2411. 341 Potter Park ave., near Figueroa and 7th. 2 rooms and private baths, $20 and up.

TO LET—
Apartments, Furnished and Unfurnished.

TO LET—
CAMBRIA UNION APARTMENTS,
720 UNION AVE.
NOT ALONE THE BEST, BUT THE NEWEST APARTMENTS IN THIS CITY. NO NOISE, NO DUST. EVERY MODERN CONVENIENCE. SUMMER RATES NOW ON. LOW PRICES TO PERMANENT TENANTS. 6 MINUTES' WALK TO WESTLAKE PARK. 12 MINUTES' WALK TO BROADWAY. PLEASE EXAMINE AND COMPARE BEFORE RENTING. BOTH 'PHONES.

TO LET — MODERN HOUSEKEEPING apartments, furnished complete; [illegible] in; no car fare. $10—204 N. Fremont, [illegible] 1141 W. First st.; $12—1028 W. First, [illegible] 1011 E. Ninth and 911 W. Diamond; [illegible] W. Fourth; $14—712 Ceres ave.; $15—[illegible] mont, 312 and 1137 W. First st.; $16—[illegible] N. Fremont, and 1005 Diamond st.; [illegible] Mignonette st. T. WIESENDANGER, [illegible] Broadway; Main 3043.

TO LET—FOR $12 YOU CAN RENT [illegible] apartment, new, handsomely and [illegible] ly furnished, in beautiful new building, [illegible] ing distance, close in. 911 DIAMOND [illegible] The finest and best apartment for the [illegible] offered in this city. Take W. Second [illegible] to Fremont st. Go one-quarter block [illegible] THE FORTLAND.

TO LET—NICELY FURNISHED [illegible] ments, 2, 3 and 4-rooms with private [illegible] Also single rooms. 811 MAPLE AVE.

TO LET—
Rooms and Board.

TO LET—BEAR VALLEY, IN THE [illegible] tains near Redlands. Delightful [illegible] camp of five cabins and bath, [illegible] five, altitude 6800. On lake four [illegible] Pine boating and fishing. Perfect, [illegible] for four months. Will exchange for [illegible] good cottage at beach. For pictures [illegible] ther information apply box 682, [illegible] CAL.

TO LET—WANTED 2 YOUNG [illegible] man and wife with grown children [illegible] the best place in the city; have [illegible] able rates; everything as in your [illegible] 1344 W. 11TH ST. 53138.

TO LET—PLEASANT FURNISHED [illegible] with board, by gentlemen, bath [illegible] phone. 1236 S. OLIVE ST.

TO LET—ROOM WITH BOARD, [illegible] family, Westlake district, reference [illegible] S. BONNIE BRAE.

TO LET—LARGE COOL WELL [illegible] rooms, nice porches, good home [illegible] SOUTH GRAND. Phone Broadway [illegible]

TO LET—ROOMS WITH EXCELLENT [illegible] ble board. 1204 ORANGE ST.

TO LET—ROOMS, WITH OR [illegible] board. 111 S. FLOWER. Phone [illegible]

TO LET—
Houses.

TO LET—
BUNGALOWS.
FLATS. APARTMENTS.
COTTAGES.
FURNISHED OR UNFURNISHED.
ALL PARTS OF THE CITY.
LISTS AND INFORMATION [illegible]
RENTAL DEPARTMENT.
LOS ANGELES INVESTMENT [illegible]
Main 2248. 333-337 S. Hill st.

TO LET—
FURNISHED AND UNFURNISHED HOUSES, FLATS, APARTMENTS, AN EXCLUSIVE LIST OF ATTRACTIVE NEW AND MODERN PLACES, ALL SIZES AND DIRECTIONS, AT VERY REASONABLE RENTS. LISTS AND INFORMATION FREE. WE MAKE HOUSE HUNTING [illegible] 20 Years Renting Los Angeles [illegible] WRIGHT & CALLENDER CO., 323 S. HILL ST.

TO LET—NINE-ROOM HOUSE, [illegible] BONNIE BRAE; long term if [illegible] will sell this beautiful place for [illegible] payment and balance any way [illegible] interest at 7 per cent. VAIL [illegible] owners, 626 S. Spring.

TO LET—UNFURNISHED.
UNION AVENUE.
6-room cottage on Union ave. [illegible] WRIGHT & CALLENDER CO., MANAGERS OF RENTAL [illegible] 323 S. Hill st.

TO LET—MODERN 9-ROOM HOUSE, [illegible] lywood, large rooms, well improved [illegible] block from car; No. 847 Carlton Way [illegible] Lemona and Warner sts.; rent $35 [illegible] R. E. MARMONT, Phone Main 283, House [illegible]

TO LET—IN HOLLYWOOD, BY [illegible] room house, 1 block south of [illegible] Gower; gas, electricity, lawn, [illegible] neighborhood; $25 per month. Call [illegible] 2064. J. A. SHAW, 830 Carlton [illegible]

TO LET—FINE HOME, 10 ROOMS, RENT WORTH $50 PER MONTH, MAKE IT $40 TO GOOD PEOPLE [illegible] WILL KEEP IT LIKE THEIR OWN. CALL ROOM 240, DOUGLAS BLDG.

TO LET—HOUSE, 7 ROOMS, [illegible] gas, electricity, newly papered, [illegible] WINFIELD, $30, water paid. Special [illegible] ment on 3 years' time, 3 blocks west [illegible] verna, 11th street car to Sentous.

TO LET—413 PARK VIEW AVE., [illegible] house, modern improvements, [illegible] ½ block north of Westlake Park; [illegible] service in city. Sunset HOLLYWOOD [illegible]

TO LET—4-ROOM COTTAGE, HALL, [illegible] front and back yard. 614 MAPLE [illegible] close to business. R. D. LIST, [illegible] Bldg. F1383.

TO LET—MODERN 9 ROOM HOUSE, [illegible] tiful grounds, location splendid, [illegible] 1307 W. 20th. Phone Broadway 1464 [illegible] 385. Key 1301 W. 9TH.

TO LET — MODERN 6 ROOM [illegible] choice location, beautiful lawn and [illegible] 945 SUNBURY. Phone Broadway [illegible] Key 1301 W. 9TH.

TO LET—
$22.00. 5-room modern cottage. [illegible] SECOND ST. ALLISON BARLOW, [illegible] 124 Coulter Bldg., Main 460, A5[illegible]

TO LET—$10, REDUCED FROM [illegible] 5 room house, close in, near [illegible] car, pretty neighborhood. Key at [illegible] hunters. 1709 TEMPLE ST.

TO LET—FINE 6-ROOM BUNGALOW, [illegible] tage; thoroughly modern; [illegible] cheap to right party. Inquire [illegible] INGTON.

TO LET—$30, FOURTEEN ROOMS, [illegible] nished two story. 319 S. [illegible] WIESENDANGER, room 311, 207 S. [illegible]

TO LET—NICE NEAT 5-ROOM [illegible] $15, but will allow $5 per month [illegible] for caring for lawn. 302 E. 28TH [illegible] 29273.

TO LET—AT 1513 SANTEE ST., A 5-[illegible] house, unfurnished, 1½-story [illegible] barn, rent $30; water paid. PHONE [illegible]

TO LET—5-ROOM MODERN COTTAGE [illegible] large lot, barn, select neighborhood, [illegible] utes to city, $18. 416 S. STATE, Boyle [illegible]

TO LET—JULY 17, 8-ROOM COTTAGE [illegible] lots, barn; North Boyle Heights; [illegible] with water. OWNER, 3735 Childs ave.

TO LET — 5-ROOM MODERN COTTAGE, gas, electricity. Phone Boyle [illegible] 2430 HOUSTON ST.

TO LET—
$20—9 rooms, unfurnished, 907 [illegible] ROOM 311, 207 S. Broadway.

TO LET—6-ROOM COTTAGE, VERY CLOSE in; 10 minutes' walk to Second and [illegible] way. 116 E. Second st. J. J. HUMBER[illegible]

TO LET—HOUSE, 5 ROOMS, [illegible] st.; all modern conveniences. [illegible] phone. G. A. HART, Natick House.

TO LET—5 ROOM MODERN COTTAGE, walking distance, rent unfurnished, [illegible] nished, $35. 437 S. FLOWER.

TO LET—A COTTAGE OF 5 ROOMS, [illegible] and cold water; bath, gas, $18. Apply 1322 E. 28TH ST.

TO LET—5-ROOM MODERN COTTAGE, PHILEO ST., just off Temple, rent [illegible] TEL. HOME E1974.

TO LET—972 E. 28TH ST., NEAR CENTRAL, new 5-room modern cottage, $14.50 per [illegible] Free water.

TO LET—4-ROOM HOUSE, NO. 6 [illegible] Court, 315 N. Bunker Hill ave., [illegible] D. LIST, 1021 Central Bldg. F1383.

TO LET — $12; NEW, MODERN [illegible] cottage, 6012 Compton ave. Take [illegible] ave. car to 60th st., walk 1 block east.

TO LET—$20; MODERN 5-ROOM COTTAGE, close in, walking distance. Owner, [illegible] lot 50x150; lease. RIGBY, 1032 Temple.

TO LET—2-STORY 7-ROOM HOUSE, [illegible] W. 12th st., $30 per month. J. W. [illegible] F1292, Main 1292.

TO LET—5-ROOM COTTAGE, 128 [illegible] Call at 120 N. SPRING ST. Phone [illegible] 2330.

TO LET—$16; MODERN 6-ROOM COTTAGE, 745 Merchant st. T. WIESENDANGER, room 311, 207 S. Broadway.

TO LET—MODERN 5 ROOM COTTAGE, [illegible] W. 23rd, large yard, barn, fine [illegible] OWNER, Main 7639.

TO LET—6-ROOM HOUSE, 138 [illegible] No objections to colored people, [illegible] Call at house.

TO LET—CLOSE IN BEAUTIFUL 6 [illegible] modern house, reasonable. 213 [illegible] GELES ST.

TO LET—6-ROOM HOUSE, CORNER [illegible] ington and Santee. Inquire next door [illegible] 1011 SANTEE.

TO LET—A NICE 5 ROOM BUNGALOW, on W. 24th st. Call at 139 N. [illegible] Phone Main 2840.

TO LET—3 ROOM MODERN COTTAGE, [illegible] WALL ST., no children.

TO LET—8 ROOM MODERN [illegible] blvd. BEN WHITE, 304 Bryson [illegible]

TO LET—5-ROOM COTTAGE, [illegible] ST.

TO LET—A PRETTY 4-ROOM COTTAGE, $12 month. 125 E. 30TH ST.

Classified Liners.

TO LET—
Houses.

TO LET—SIX-ROOM MODERN COTTAGE, close to car line. 3103 HARVARD BLVD. 11

TO LET—10-ROOM HOUSE. 1129 S. HILL ST. 11

TO LET—6-ROOM HOUSE, UNFURNISHED, 617 GLADYS AVE. 7

TO LET—MODERN COTTAGE ON 18TH st. near Figueroa. MAIN 5561. 7

TO LET—
Furnished Houses.

TO LET—2-STORY, 8-ROOM HOUSE, WELL furnished; Chickering piano; one of the finest locations in the city; only 12 minutes from First and Broadway. Plenty of figs, lemons and walnuts; rent only $45 to desirable family. 1321 CARROLL AVE. Sunset phone Temple 219.

TO LET—BEAUTIFUL 5 ROOM BUNGAlow, completely furnished in S.W. near 4 car lines, linen, silver, piano, everything new, neat and clean, will rent for $50 per month. Call at 2312 29TH PLACE, or phone owner, West 4416 or E3686.

TO LET—FURNISHED, MODERN 8-ROOM residence, 2 squares from Harvard Military School. Will lease for 6 mos. or yr. PHONE A3678.

TO LET — COMPLETELY FURNISHED 5-room cottage, with all modern improvements; lawn and flowers; $25 per month. 3073 N. SICHEL ST. Take Griffin ave. car.

TO LET—WEST ADAMS HEIGHTS, ELEgantly furnished bungalow, 6 rooms, bath and trunk room; pictures, cut glass, silver. $65. HOME 71236. 6

TO LET—FINELY FURNISHED SIX-ROOM cottage, a home, gas, electricity, instantaneous heater, piano, on Adams st. car line; barn in rear. 1809 W. ADAMS ST.

TO LET — 7-ROOM FURNISHED RESIdence, modern conveniences, piano, 924 LINCOLN ST., close to Ninth and Figueroa; easy walking distance.

TO LET—$25; 5 ROOMS, BATH, HANDsomely furnished; gas, electricity, nice yard. 129 S. GATES. Downey-ave. car. 7

TO LET—A MODERN HOUSE OF 7 ROOMS, nicely furnished; piano, library, phone. West 2001. Call between the hours of 3 and 6. 7

TO LET — FURNISHED 5-ROOM COTTAGE, completely furnished; adults. Tel. WEST [illegible]

TO LET—4-ROOM COTTAGE NICELY FURnished; all conveniences, $25 per month. 622 W. 28TH PLACE. Main 962. F3235.

TO LET—BEAUTIFULLY FURNISHED 8-room modern residence, 1681 Roosevelt ave. T. WIESENDANGER, 207 S. Broadway.

TO LET—$12 MONTHLY; 3 ROOMS, BATH, gas, electricity, 115 N. CLARENCE, East First car. 6

TO LET — BEAUTIFUL FURNISHED 8-room modern house, $40. 1673 ROOSEVELT AVE. T. Wiesendanger, 207 S. Broadway.

TO LET—DESIRABLE LARGE ROOMS AND best board; shady lawn, both 'phones; very low rates for summer. 143 W. PICO ST. 11

TO LET—FURNISHED 4 ROOM COTTAGE, place for chickens, horse or cow, garden, lot 50x130. 349 LONG BEACH AVE. 8

TO LET—MODERN 6 ROOM HOUSE, 3 BEDrooms, piano, gas, $30. 1021 W. 31ST ST. 6

TO LET—1024 W. 31ST ST. NICELY FURnished 5 room cottage, beautiful yard. 11

TO LET—COSY 5-ROOM COTTAGE, CHEAP. Phone SOUTH 6228. 6

TO LET—
Stores, Offices, Lodging-Houses.

TO LET—
STORES, OFFICES, LOFTS.
WAREHOUSE AND FACTORY SITES.
HOTELS AND ROOMING HOUSES.
WE HAVE ALL THE
AVAILABLE LOCATIONS.
RENTAL DEPARTMENT.
R. A. ROWAN & CO.,
400 H. W. HELLMAN BLDG.

TO LET—ONLY ONE OF THOSE FINE NEW MODERN STOREROOMS LEFT ON THE WEST SIDE GRAND AVE. AT WASHINGTON; BEST LOCATION IN THE CITY FOR THE RENT ASKED, $30 PER MONTH, THAT'S WHY THEY ARE ALL RENTED BUT ONE. GET BUSY IF YOU WANT IT. A. W. ROSS, 420-421 BRADBURY BLDG.

TO LET—DESK ROOM IN GOOD LOCATION, near elevator; modern conveniences; splendid proposition for small business; $5 without use of both main-line phones, or $7.50 with phones. HAMMOND, 722-723 Merchants' Trust Bldg., 207 S. Broadway.

TO LET—FINE LIGHT OFFICES, SINGLE or en suite, in strictly modern, fireproof building. Only few left. Very reasonable rent. C. WESLEY ROBERTS CO., 217 Citizens' National Bank Bldg. Home A4634. Main 5873.

TO LET—
Suite of rooms, suitable for a physician; also desk room in nicely furnished office. Inquire 306 DELTA BLDG., 426 South Spring.

TO LET—OFFICES, FURNISHED AND UNfurnished, with or without stenographer and telephone service. Apply room 331 SAN FERNANDO BLDG., 4th and Main sts.

TO LET—ON 3-YEAR LEASE, APARTment house of 43 rooms, centrally located, on car line; after March 31. T. WIESENDANGER, 207 S. Broadway.

TO LET—FINE LARGE STORE, RIGHT IN business district. Low rent. C. WESLEY ROBERTS CO., 217 Citizens' National Bldg. Home A4634. Main 5873.

TO LET—10-ROOM MODERN HOUSE, FURnished or unfurnished; practically new. 1117 ELDEN AVE., next Westmoreland Place. W. Ninth-st. car.

TO LET — RENT VERY CHEAP, GOOD storeroom, No. 303 Temple st., good for hall or store. 'Phone A2734. HUBBELL, 503 Bullard Blk.

TO LET — $10 PER MONTH, STORES ON Sunset Blv. near Broadway. [illegible] UNION TRUST BLDG.

TO LET—DESK ROOM IN A FINE OFfice. Telephone free. 306 WILCOX BLK. 5

TO LET—STORES, PICO NEAR FLOWER. F2132. MARSHUTZ, 355 S. Broadway.

TO LET—
Beach Property.

TO LET—DURING SUMMER, WELL FURnished beach house on strand, Ocean Park; 11 rooms; all conveniences. Call afternoons, 21 LAKEVIEW AVE., or telephone Ocean Park, Sunset 2942. Transfer to Del Rey car at Venice. 6

TO LET—LONG BEACH, COMPLETELY furnished seven room cottage and garage, most attractive location, next south of Hotel Julian, HOFFMAN, owner, on premises, 21 Cedar ave. 7

TO LET—DESIRABLE 6 ROOM COTTAGE, 17½ BROOKS AVE., Venice. Phone Main 3140 or F4096, for particulars. Owner at house Sunday. 7

TO LET—LONG BEACH TENT CITY; THE ideal vacation place; housekeeping tents, croquet, swings, teeters, etc. WM. REIDER, prop. 11

TO LET—SUNSET BEACH, LARGE FURnished cottage, ocean front. Apply 630 PACIFIC ELECTRIC BLDG. 6

TO LET—
Pasturage.

TO LET—GOOD PASTURE, BOARD FENCE, WISE RANCH, WISEBURN STATION, $4 PER MONTH. MAIN 5456; F2244. J. H. BOHON, 611 SECURITY BLDG. 6

TO LET—
Country or Suburban Homes.

TO LET—FRUIT AND CHICKEN RANCH, 4 miles north Glendale; good water; healthy climate, $12.50 per month. Address V, box 149, TIMES OFFICE.

TO LET—$20; PASADENA, 4 ACRES; COTtage, barn, gas. 1307 W. SECOND, Los Angeles. 6

FOR SALE—
Houses.

FOR SALE—1171 37TH PLACE.
New, modern 2-story, 7 rooms, 4 bedrooms. Take green car marked Vermont ave.
HOME BUILDING CO.,
Phone for key, 72180, West 32. 6

FOR SALE—5-ROOM NEW BUNGALOW ON lot 50x150 ft., $1150; $75 down, $15 monthly, which includes the interest. Must sell. Yellow car line, 5c fare. See GEO. W. MOORE, 225 Pacific Electric Bldg.

FOR SALE—BY OWNER, 8-ROOM TWO-story new residence at 250 W. Vernon, large lot, oak floors, beaming, bookcase, furnace connection in every room. SOUTH 183, B9687. 6

FOR SALE—SIX-ROOM COTTAGE WITH bath and gas, lot 40x128, $2300; $1000 cash, balance $20 per month. Call or write. HOWARD, 970 E. 22nd st. 6

FOR SALE—BY OWNER, 5 AND 6-ROOM modern new bungalows at moderate prices; small payment down, balance easy terms. SOUTH 3173. 6

FOR SALE—5-ROOM COTTAGE, ON 36TH Place, for $1500; $200 down, balance $15 per month. J. O. PHILLIPS, 3552 Wesley. Phone B3404. 6

FOR SALE—BY OWNER, 5-ROOM MODERN cottage, 1147 Ircle; $2000; easy terms. Might take vacant lot. Phone WEST 4742. 7

FOR SALE—4-ROOM COTTAGE, CLOSE IN, 2127 Aubrey st., $6 down, $25 per mo. Price $1600. WILL SALTERS, 515 So. Spring st. 6

FOR SALE—$350 DOWN, NEW 5-ROOM COTtage, modern. 3624 ALICE. South 6090, 23731. 6

Classified Liners.

TO LET—Houses.

TO LET—SIX-ROOM MODERN COTTAGE, half block to car line. 2103 HARVARD BLVD. 11

TO LET—8-ROOM HOUSE. 1123 S. HILL ST. 11

TO LET—6-ROOM HOUSE, UNFURNISHED. GLADYS AVE. 7

TO LET—MODERN COTTAGE ON 28TH st. near Figueroa. MAIN 9061. 7

TO LET—Furnished Houses.

TO LET—2-STORY, 8-ROOM HOUSE, WELL furnished; Chickering piano; one of the finest locations in the city; only 13 minutes from First and Broadway. Plenty of figs, lemons and walnuts; rent only $45 to desirable family. 1221 CARROLL AVE. Sunset phone Temple [illegible].

TO LET—BEAUTIFUL 5 ROOM BUNGALOW, completely furnished in S.W. near 2 car lines, linen, silver, piano, everything new, neat and clean, will rent for $50 per month. Call at 2212 29TH PLACE, or phone Home, West 4410 or E3686. 6

TO LET—FURNISHED, MODERN 8-ROOM residence, 2 squares from Harvard Military School. Will lease for 6 mos. or yr. PHONE [illegible]. 6

TO LET — COMPLETELY FURNISHED 5-room cottage, with all modern improvements; lawn and flowers; $25 per month. 2673 N. [illegible] ST. Take Griffin ave. car. 6

TO LET—WEST ADAMS HEIGHTS, ELEGANTLY furnished bungalow, 6 rooms, bath and trunk room; pictures, cut glass, silver, etc. HOME 7[illegible]. 6

TO LET—FINELY FURNISHED SIX-ROOM cottage, a home, gas, electricity, instantaneous heater, piano, on Adams st. car line; barn in rear. 1007 W. ADAMS ST.

TO LET—7-ROOM FURNISHED RESIDENCE, modern conveniences, piano, 924 LINCOLN ST., close to Ninth and Figueroa; easy walking distance. 6

TO LET—$35; 5 ROOMS, BATH, HANDSOMELY furnished; gas, electricity, nice yard. S. GATES. Downey-ave. car. 7

TO LET—A MODERN HOUSE OF 7 ROOMS, nicely furnished; piano, library, phone. West [illegible]. Call between the hours of 2 and 6. 7

TO LET — FURNISHED 5-ROOM COTTAGE, completely furnished; adults. Tel. WEST [illegible].

TO LET—6-ROOM COTTAGE, NICELY FURNISHED; all conveniences, $35 per month. 635 W. 30TH PLACE. Main 902, F8275. 6

TO LET—BEAUTIFULLY FURNISHED 8-room modern residence, 1681 Roosevelt ave. T. WIESENDANGER, 207 S. Broadway.

TO LET—$32 MONTHLY; 3 ROOMS, BATH, gas, electricity, 115 N. CLARENCE, East First car. 6

TO LET — BEAUTIFUL FURNISHED 7-room modern house, $40. 1673 ROOSEVELT AVE. T. Wiesendanger, 207 S. Broadway. 7

TO LET—DESIRABLE LARGE ROOMS AND best board; shady lawn, both 'phones; very low rates for summer. 143 W. PICO ST. 11

TO LET—FURNISHED 4 ROOM COTTAGE, place for chickens, horse or cow, garden, 349 LONG BEACH AVE. 8

TO LET—MODERN 6 ROOM HOUSE, 3 BEDrooms, piano, gas, $30. 1621 W. 21ST ST. 9

TO LET—1024 W. 21ST ST. NICELY FURnished 5 room cottage, beautiful yard. 11

TO LET—COSY 3-ROOM COTTAGE, CHEAP. Phone SOUTH 6278. 6

TO LET—Stores, Offices, Lodging-Houses.

TO LET—

STORES, OFFICES, LOFTS,
WAREHOUSE AND FACTORY SITES,
HOTELS AND ROOMING HOUSES.
WE HAVE ALL THE
AVAILABLE LOCATIONS.
RENTAL DEPARTMENT,
R. A. ROWAN & CO.,
200 H. W. HELLMAN BLDG.

TO LET—ONLY ONE OF THOSE FINE NEW MODERN STOREROOMS LEFT ON THE WEST SIDE GRAND AVE. AT WASHINGTON; BEST LOCATION IN THE CITY FOR THE RENT ASKED, $30 PER MONTH; THAT'S WHY THEY ARE ALL RENTED BUT ONE. GET BUSY IF YOU WANT IT. A. W. ROSS, 420-421 BRADBURY BLDG.

TO LET—DESK ROOM IN GOOD LOCATION, near elevator; modern conveniences; splendid proposition for small business; $5 without use of both main-line phones, or $7.50 with phones. HAMMOND, 728-729 Merchants' Trust Bldg., 207 S. Broadway. 7

TO LET—FINE LIGHT OFFICES, SINGLE or en suite, in strictly modern, fireproof building. Only few left. Very reasonable rent. C. WESLEY ROBERTS CO., 217 Citizens' National Bank Bldg. Home A4534. Main 5573.

TO LET—Suite of rooms, suitable for a physician; also desk room in nicely furnished office. Inquire 308 DELTA BLDG., 426 South Spring. 6

TO LET—OFFICES, FURNISHED AND UNfurnished, with or without stenographer and telephone service. Apply room 221 SAN FERNANDO BLDG., 4th and Main sts.

TO LET—ON 5-YEAR LEASE, APARTment house of 42 rooms, centrally located, on car line; after March 31. T. WIESENDANGER, 207 S. Broadway.

TO LET—FINE LARGE STORE, RIGHT IN business district. Low rent. C. WESLEY ROBERTS CO., 217 Citizens' National Bldg. Home A4534. Main 5573.

TO LET—10-ROOM MODERN HOUSE, FURnished or unfurnished; practically new. 1117 ELDEN AVE., next Westmoreland Place. W. Ninth-st. car. 10

TO LET — RENT VERY CHEAP, GOOD storeroom, No. 502 Temple st., good for hall or store. 'Phone A2734. HUBBELL, 502 Bullard Blk.

TO LET — $10 PER MONTH, STORES ON Sunset Blv. near Broadway. F8453. 318 UNION TRUST BLDG.

TO LET—DESK ROOM IN A FINE OFfice. Telephone free. 306 WILCOX BLK. 5

TO LET—STORES, PICO NEAR FLOWER. FRED MARSHUTZ, 535 S. Broadway.

TO LET—Beach Property.

TO LET—DURING SUMMER, WELL FURnished beach house on strand, Ocean Park; 8 rooms; all conveniences. Call afternoons, 21 LAKEVIEW AVE., or telephone Ocean Park. Sunset 2343. Transfer to Del Rey car at Venice. 6

TO LET—LONG BEACH, COMPLETELY furnished seven room cottage and garage, most attractive location, next south of Hotel Julian. HOFFMAN, owner, on premises, 31 Cedar ave.

TO LET—DESIRABLE 6 ROOM COTTAGE, 20 BROOKS AVE., Venice. Phone Main [illegible] or F8296, for particulars. Owner at house Sunday. 7

TO LET—LONG BEACH TENT CITY; THE ideal vacation place; housekeeping tents, closet, swings, teeters, etc. WM. REIDER, prop. 11

TO LET—SUNSET BEACH, LARGE FURnished cottage, ocean front. Apply 630 PACIFIC ELECTRIC BLDG. 6

TO LET—Pasturage.

TO LET—GOOD PASTURE, BOARD FENCE, WISE RANCH, WISEBURN STATION, $1 PER MONTH. MAIN 5458; F8244. J. H. [illegible]SON, 611 SECURITY BLDG.

TO LET—Country or Suburban Homes.

TO LET—FRUIT AND CHICKEN RANCH, 4 miles north Glendale; good water; healthy location. $12.50 per month. Address V, box 28, TIMES OFFICE. 6

TO LET—$20; PASADENA, 4 ACRES; COTtage, barn, gas. 1307 W. SECOND, Los Angeles.

FOR SALE—Houses.

FOR SALE—
Fine new modern bungalow, in the southwest; 6 fine rooms; the living and dining-rooms paneled walls and beamed ceilings, in mission finish, and polished oak floors; large, built-in buffet with large plate glass mirror, large press brick fireplace and built-in bookcases with leaded glass doors in living rooms; very beautiful mission electric fixtures. The fixtures and finish hardware in front rooms of solid brass, in bedrooms, bathroom and kitchen they are solid nickel; electric lights in all closets; shades and screens at all windows; large built-in dresser with large plate glass mirror in bathroom; also medicine chest, towel racks, etc.; very complete cabinet kitchen with cooler, fruit closet, flour bins, linen chests, etc., stationary tubs, screen porch; lot all fenced, 40x140 to 15-ft. alley, and east front; cement sidewalks and street work all done; close to West Jefferson Traction car line, in fine neighborhood. This property is worth $4500; will be sold this week at $3800, on easy payments; house open every afternoon from 3 to 5, to be seen at 3433 Second ave. See owner, BEN N. POWERS, 1345 Alvarado Terrace. 6

FOR SALE—$1950. $1950.
$300 down, $20 per mo., including interest.
DO YOU WANT A SNAP?
JUST OFF SUNSET BLVD. CLOSE IN. 5-room cottage, beautiful lot, 52x140; cobblestone front; grounds well improved. Ten fruit trees, 2 peach, 2 plum, 2 apricot, 1 lemon, 1 orange, 2 fig, all full of fruit and loads of blackberries.
THIS IS A RARE OPPORTUNITY TO GET A HOME OF THIS KIND FOR SO LITTLE MONEY.
O. A. VICKREY & COMPANY, 308 S. Hill st.
PAUL F. GROVER, Mgr. House and Lot Dept. 11

FOR SALE — LITTLE HOMES, LITTLE prices, 3 brand new 4-room California houses, built on corner lots; will go this week at $1300 to $1500 each; easiest terms, like rent; call at once and I will help you make a start; only 5 minutes to home; own your own home; never pay rent. GUS B. HILL, owner, with STRONG & DICKINSON, northwest corner of Second and Broadway; ground floor. Main 1272; A2722; Buy today.

FOR SALE—
WE BUILD 'EM TO SUIT.
Sheds, shacks, shanties, bungalows, cottages, houses of any kind, on lots in any of our tracts.
There are some restrictions in nearly all of our tracts, but many of them permit cheap bungalows in the rear.
We build 'em to suit you. You pay for them like rent.
CRITES, MYERS & KULLI, 107 S. Avenue 64, or branch office at end of Eagle Rock ave.-Garvanza yellow car line, 5-cent fare.

FOR SALE—
$100 CASH. $100 CASH.
$1050. $1050.
New, modern, 4 rooms and porcelain bath, California houses, equipped with gas and electric lights.
WHY PAY RENT?
Look into this proposition; $100 down, $15 a month. See C. P. LOTT, P. B. CROSS & CO., 506-7 Security Bldg.

FOR SALE—THE FINEST 6-ROOM NEW bungalow in the southwest, with north and east front porch, hardwood floors, beautifully paneled walls and beamed ceilings. Artistic buffet of rare design, handsome stone mantel, desk, seats, breakfast room, undoubtedly the most artistic bungalow in the city for the price and $700 under value. Price $4000; $1000 down, balance to suit. See owner, F8188; MAIN 137. 11

FOR SALE—
For up to date bungalows in the best location, the best car service, where values are increasing all the time, where small cash payments and small monthly payments are accepted, see
VAIL & CRANE, owners, 524 S. Spring st. or our tract agent, corner Budlong and Santa Barbara ave. Take Dalton ave. or Inglewood Redondo cars. 11

FOR SALE—$2800; NEW AND MODERN 5-room bungalow. Located near Washington and Magnolia. Large rooms, beautiful fixtures, beam ceilings, cabinet kitchen, cement porch, every convenience. East front. Terms $400 cash.
O. A. VICKREY & COMPANY, 308 S. Hill st.
PAUL F. GROVER, Mgr. House and Lot Dept. 11

FOR SALE—
HOUSE AND AN ACRE, $550.
A SMALL HOUSE WITH AN ACRE OF GROUND, VEGETABLE GARDEN AND FREE WATER PIPED. ONLY $550. SMALL PAYMENT AND $10 MONTHLY.
"You're safe at Firth's."
EMIL FIRTH,
319 W. 4th st., bet. Broadway and Hill.
PHONES—Home A8105. Main 2543. 11

FOR SALE — BEAUTIFUL BUNGALOW home, University section. Large lot. Sewer connected. House strictly modern and up-to-date. Five large rooms, closets, porches, bath, hardwood floors. Gas and electricity, north front. Fine location. Property clear. Built for a home. A sacrifice for cash. 1308 W. 36TH. Near Budlong and Vermont aves. Owner.

FOR SALE—OR EXCHANGE—$4000.
7-ROOM COTTAGE IN A1 CONDITION. Located on 29th near Main st. and CASH for a larger house at West Adams Heights or Wilshire.
GEO. A. CORTELYOU CO., 534-5 BRADBURY BLK. 6

FOR SALE—
IT'S A PEACH OF A PLACE.
That new cottage bungalow on 60th st., near San Pedro st., in The McCarthy Company's Greater Los Angeles Tract. Ready to move into—See it. Easy terms. Phones MAIN 1282; HOME A4277; WEST 1142. The McCarthy Company, 2d North Broadway.

FOR SALE—IN VERMONT SQUARE, beautiful bungalows, up to date in every particular, 5, 6, 7 rooms, $300 to $1000 down, balance $25 to $35 monthly, including interest. Call 4812 BUDLONG AVE., Grand avenue car to Vermont Square and Budlong, carriage waiting to show them.

FOR SALE—OFFER EXTRAORDINARY. The grandest home place for a rich man; private clubhouse, park of magnificent palms, flowers, trees, conservatory. 1650 W. Seventh st. Will grow to immense value in a few years. T. WIESENDANGER, room 311, 207 S. Broadway.

FOR SALE—OR EXCHANGE, ORANGE groves from 5 to 100 acres, in Covina, Azusa, Glendora, Charter Oak, Irwindale, San Dimas or La Verne districts; also alfalfa ranches and raw land. Best conveniences for showing property. Write, phone, or call on HAZARD & WELCH, Covina, Cal. Home phone 84.

FOR SALE—HAVE 2 HOUSES AT [illegible] E. 22nd st., price $3600; payments $100 down, balance monthly payments; interest 7 per cent. Houses are rented for $30 per month. For information call F8744; MAIN 6794. TEMPLE 645. 6

FOR SALE—OR EXCHANGE—MODERN 10-room house, furnished, if desired; 28th near Flower street; $9750. Take good alfalfa land near Covina or between Gardena and San Pedro. Owners preferred. Address R, box 138, TIMES OFFICE.

FOR SALE—WONDERFUL OFFER, 2 FINE bungalows, one beautiful cottage; any worthy family who can pay $25 cash and $15 to $20 monthly, shall have a home in S.W. See me at once. WHITE, 823 S. GRAND. Main 2992; F5210.

FOR SALE—$20 PER MONTH BUYS FINE 6-room modern bungalow; beautiful lawn, nice garden, chicken corral and outhouses; a lovely home; price $2000; $150 cash, balance $20 per month. Address MYERS, 823 S. Grand. Phone Main 2992; F5210.

FOR SALE—OR EXCHANGE — WILSHIRE Blvd. district, new 9-room house, with bath; modern throughout; first floor finished in quarter-sawed oak; hardwood floors; a bargain at $12,500. See C. P. LOTT, P. B. Cross & Co., 506-7 Security Bldg.

FOR SALE—AT A BARGAIN, FURNISHED, my 10-room, 2-story dwelling, best location in the city. 816 BEACON ST., furniture all new, just bought, house in fine condition, come and see it, at home 12 and 5 p.m. P. HOSPERS, 816 Beacon st.

FOR SALE—BY OWNER, BARGAIN, NEW six-room house, modern, two blocks above Hollenbeck Park. Nice surroundings, close in, near two car lines. Flowers and gardening. Furnished if desired. 2342 INEZ ST. 7

FOR SALE—OR EXCHANGE—$3500 EQUITY in fine 6-room house on lot 50x150, in Southwest; will trade for same value in smaller house or will sell for cash and terms. W. J. WEIERSBACH, 618 Grant Bldg. A2983. 7

FOR SALE — NEW 3-ROOM BUNGALOW, only $750, $50 down, $15 monthly, which includes the interest. Lot 50x151 ft. Must sell this week. Yellow car line, 5c fare. See GEO. W. MOORE, 320 Pacific Electric Bldg. 6

FOR SALE—$15 PER MONTH, 5-ROOM MODern bungalow; electric fixtures, bath and toilet; price $1550; $100 down, $15 per month. MYERS, 822 S. Grand. Phone Main 2992; F5210.

FOR SALE—City Lots and Lands.

FOR SALE—50x150 FT., LOTS WITH PRIVilege of building cheap place in rear, $250 to $400, on monthly payments, $5 to $10; 5c fare; 30 minutes from City Hall. See GEO. W. MOORE, 320 Pacific Electric Bldg. 6

FOR SALE—OWN A HOME IN THE MOUNtains. Investigate Bungalow Land in Laurel Canyon, near Hollywood; lots $50 up. CHAS. S. MANN, 323 W. 4th st.

FOR SALE — ALHAMBRA, STOP AT HIdalgo ave., finest boulevard in Alhambra; buy a lot and double your money. T. WIESENDANGER, 207 S. Broadway.

FOR SALE—BEST 60 FOOT EAST FRONT lot on Alvarado, about the only one left on this handsome boulevard, price $4500. Address owner, V, box 53, TIMES OFFICE. 6

FOR SALE—LARGE CITY LOT AND 2-ROOM house, barn, wagon, shed, $1000. See owner, 651 W. 59th Place. F. O. HEEBING. 6

FOR SALE—$1150 LOT 40x120, NORTH SIDE 39th st. east of Figueroa. Address OWNER, 1414 N. Main st. 5

FOR SALE—
CHOICE LOT IN WILSHIRE, $1600.
HANDSOME DEEP LOT, WITH ALL IMPROVEMENTS, IN THE WILSHIRE DISTRICT, FRONTING ON A 70-FT. STREET. CAR SERVICE EXCELLENT. SITUATION AND VIEW SUPERIOR. A BARGAIN FOR MAN SEEKING PLACE TO BUILD WHERE VALUES ARE RISING. WILL MAKE TERMS TO PLEASE.
"YOU'RE SAFE AT FIRTH'S."
EMIL FIRTH,
319 W. 4TH ST., BET. BROADWAY AND HILL.
11 'PHONES—HOME A8105, MAIN 2543

FOR SALE—JUST THINK OF IT.
FINE BIG LOTS, $700 UP; $25 DOWN, $10 A MONTH; STREET WORK DONE. TAKE WATTS CAR ON MAIN ST.; GET OFF AT OFFICE, CORNER 38TH ST.; 10 MINUTES. 3 BRAND NEW 4-ROOM CALIFORNIA HOMES; $1300 TO $1500; TERMS LIKE RENT. SEE ME DAILY, 9 TO 5. CLOSE IN, 5-CENT CAR FARE. TEL. SOUTH 3486, 1700 E. 38TH ST. WATTS CAR.

FOR SALE—
FIGUEROA DISTRICT, $850.
HIGHLY IMPROVED. CHOICE LOCATION IN FIGUEROA SECTION. SUPERIOR CAR SERVICE. DELIGHTFUL SURROUNDINGS. NORTH FRONT. A BARGAIN AT THE PRICE. EXCEPTIONALLY LARGE SIZE LOT, 50x136, INCLUDING STREET IMPROVEMENTS, $850. SMALL PAYMENT AND $10 MONTHLY.
"YOU'RE SAFE AT FIRTH'S."
EMIL FIRTH,
319 W. 4TH ST., BET. BROADWAY AND HILL.
11 'PHONES—HOME A8105, MAIN 2543

FOR SALE—
THREE SPECIAL BARGAINS.
$4750—61x65, corner alley, 4 minutes from Seventh and Broadway, 2 small houses; cheap at $6000.
$5000—50 ft. on E. Seventh st., worth $7500.
$10,000—50x165, on Figueroa st., near First, 2 houses.
THE 3 BEST SNAPS IN TOWN.
Main 1272. See GUS B. HILL,
Home A2722. With Strong & Dickinson,
N.W. cor. Second and Broadway.

FOR SALE—
A HALF ACRE AND FREE WATER.
HALF AN ACRE, CLOSE TO CITY, TWO ELECTRIC LINES, TIME 30 MINUTES. NOTHING ELSE SO GOOD AT THE PRICE. NOTHING BETTER AT ANY PRICE. $325. PAYMENTS $10 DOWN AND $10 MONTHLY. SNAP IT NOW IF YOU WANT IT.
"YOU'RE SAFE AT FIRTH'S."
EMIL FIRTH,
319 W. 4TH ST., BET. BROADWAY AND HILL.
11 'PHONES—HOME A8105, MAIN 2543

FOR SALE—
GREAT SACRIFICE.
TO CLOSE AN ESTATE.
$450 cash for a good corner lot, 42x110, west of Long Beach Ave., near 49th st. It's easily worth $600, but must be sold at once, hence your opportunity.
CROAKE & McCANN, 229 Douglas Bldg. Phones—A1812. Main 3430. 5

FOR SALE—
Get started now for $10 to $25 on a lot in active lot district, southwest. Elegant lots $600 to $700 on easy monthly payments. Extraordinary inducements to actual home builders. All street work completed and trees growing on 52d to 54th streets, near Vermont ave. See McGrath, with STRONG & DICKINSON, 2d and Broadway.

FOR SALE—
If you are figuring on investing in Los Angeles real estate, it will pay you to call and look at our list. We have some of the best bargains on the market. See MR. CASSELL, Lot Department,
W. H. OBEAR, 502 Pacific Mutual Bldg.
A6329. Main 1990.

FOR SALE—TWO HANDSOME LOTS, 100x140, S.E. corner 21st and Fourth ave. Will be sold at a sacrifice for cash. Fourth ave. is very wide and restricted. This is a bargain for some one. For particulars see EMERSON REALTY CO., 301-2 Delta Bldg. F1149.

FOR SALE—OFFER EXTRAORDINARY. The grandest home place for a rich man; private club house, park of magnificent palms, flowers, trees, conservatory. 1650 W. Seventh st. Will grow to immense value in a few years. T. WIESENDANGER, room 311, 207 S. Broadway.

FOR SALE—$975. Fine lot on 43d, between Figueroa and Moneta; sign on lot; $205 cash, balance $30 per month. OWNER, 835 H. W. Hellman. A2069, M. 3296. 6

FOR SALE—LOT 100x190 ON 79TH ST., NEAR Vermont ave. Owner must sell bargain to quick buyer.
A2983. W. J. WEIERSBACH, 618 Grant Bldg. 7

FOR SALE—A LOT, 50x150, AT A BARGAIN, southwest. Call or write 633 CROCKER ST. 5

FOR SALE—Business Property.

FOR SALE—AT SACRIFICE PRICE, CORner 60x150, on Figueroa, between 7th and Pico. Also corner on W. Seventh, 2 blocks from Figueroa st., very choice. T. WIESENDANGER, room 311, 207 S. Broadway.

FOR SALE—EAST FRONT LOT, 60x165, ON Olive near Third, at a snap; will take one or more clear lots as part payment. L. H. MITCHEL, 407 Douglas Bldg. 5

BUSINESS INVESTMENT—

INVESTMENTS—IF YOU WISH TO SELL gilt-edged securities, mortgages, stocks or bonds, see LOS ANGELES SAVINGS, MORTGAGE & TRUST CO., 337 S. Main st.

CONTRACTORS—And Builders.

PLANS AND SPECIFICATIONS FREE.
$300 BUILDS 4-ROOM HOUSE, TOILET, front and back porches, sink; stained and painted, cloth and papered.
$675 BUILDS MODERN PLASTERED 4-ROOM bungalow; all large rooms; porches, porcelain plumbing.
$800 BUILDS 5-ROOM, MODERN IN EVERY respect; plastered, tinted walls; wired, porcelain plumbing, etc.; large rooms.
Low bids on all classes of building.
We build everywhere in California.
W. G. HANSON BUILDING CO., 513 Mason Bldg., 4th and Broadway. Main 4532, F8467.

FOR SALE—8½ YEAR LEASE ON LOT, corner Moneta ave., near Vernon ave. Lease gives privilege of erecting several one-story frame store buildings, with privilege of removing at expiration of lease. Absolutely no building restrictions. Most liberal lease ever made. This is a fine chance for some builder to put up a cheap building with two store rooms and make good money on his investment. Will be sold on your own terms. Come in and see lease. ENRIGHT & SMITH, 105 S. Broadway. Phone A3333; Main 3144.

ARE YOU GOING TO BUILD? IF SO, SEE the Ashby Building Company.
Modern 5-room bungalow $1325
Modern 6-room bungalow $1475
Modern 7-room, story and a half $1900
We will find the money for you. Call and see us before you build. We have been doing business in this city for 12 years; can give the best of reference. ROOM 522-23 STIMSON BLDG. Phone Main 5472.

SEE WEST COAST BUILDING CO. FOR low prices; cash or installments. Plans free. 320 BUMILLER BLDG. F4534, Main 4303.

W. J. WALKER, CARPENTER, CONTRACTOR, estimates furnished. 1165 W. 36TH ST. West 5269. 6

FOR SALE—Hotels and Lodging-houses.

FOR SALE—
$7500—40-ROOM E. P. HOTEL, DOING VERY PROFITABLE BUSINESS, MODERN IN EVERY RESPECT. GOOD LEASE AND EXCELLENT LOCATION; TERMS IF DESIRED.
40-ROOM BEACH HOTEL COMPLETELY FURNISHED, FOR TERM OF YEARS TO RESPONSIBLE PARTY; SMALL AMOUNT OF CAPITAL REQUIRED.
$10,000—MANAGER WITH ABILITY AND QUALIFIED TO TAKE EXCLUSIVE MANAGEMENT OF A 250-ROOM FAMILY AND TOURIST PROPOSITION; PARTICULARS TO THE RIGHT PARTY.
40-ROOM COUNTRY HOTEL IN NEAR-BY TOWN, COMPLETELY FURNISHED; STOCK AT INVOICE; SMALL CAPITAL REQUIRED.
WE WILL HAVE FOR LEASE IN 60 DAYS OR LESS, 100-ROOM E. P. HOTEL, UNFURNISHED, VERY MODERN, DOWNTOWN LOCATION, AT ABOUT $6.50 PER ROOM; 50 PRIVATE BATHS; PARTICULARS AT OUR OFFICE.
F. J. NICHOLSON & CO., HOTEL BROKERS, 510 BYRNE BLDG., THIRD AND BROADWAY.

FOR SALE OR EXCHANGE — NEW, MODern hotel (no table,) hot and cold water; rooms all rented; new furniture; owner must go to Spokane. See this house, it is the best rooming house in Los Angeles. See DECKER, 452½ S. Broadway. 6

FOR SALE—OR EXCHANGE—AT A BARgain, the best rooming-house in city. Call or address THE BRONX, 236 Winston st., Los Angeles.

FOR SALE—NICE 15-ROOM TRANSIENT house, new A-1 furniture, good location and lease; insured $3000; rent $60; will sell for $1200 cash. 504 S. LOS ANGELES. 7

FOR SALE—25-ROOM HOUSE, ONE OF the best fine location; year's time or more; close estate. Address R, box 138, TIMES OFFICE. 6

FOR SALE — ROOMING-HOUSE OF 22 rooms, in heart of city; will sacrifice if taken right away. Call EAST 2778. 10

FOR SALE—PHONES MAIN 4177, F3223.
H. C. DECKER. H. C. DECKER.
452½ S. BROADWAY, Los Angeles.
HOTEL AND EXCHANGE BROKER.
40 ROOMS, CORNER, BAY-WINDOW HOUSE; HOT WATER; MODERN; ROOMS ALL RENTED; MUST SELL; PAYMENTS OR EXCHANGE FOR LOTS OR HOUSE AND LOT.
APARTMENT-HOUSE FOR EXCHANGE; FINE LOCATION; ALL MODERN IMPROVEMENTS. INVESTIGATION ALLOWED.

42 rooms, all in payments, will take lot	$3000
42 rooms, all in payments, will take lot	$3200
25 rooms, new furniture, ½ cash	$2300
Flat, sunny corner, transient	$450
12 rooms on Spring, only $300 cash	$1000
23 rooms on one floor	$1500
14 rooms, owner wants lot, new, good	$1000
15 rooms, exchange large house	$1200
10 rooms, S. Olive, only	$350
34 rooms, best in Los Angeles	$2000
40 rooms in San Francisco	$4000
10 rooms, very good, only	$300
52 rooms, on Nob Hill, house and lot	$4500
Apartment-house, 62, house and lot	$6000
Exchange for ranch, 42 rooms	$3500
Apartment, up-to-date, 36 rooms, new	$3500
14 rooms on one floor, snap, see it	$800
35 rooms, rent $150	$3000
12 rooms, close in	$650
10 rooms, large yard	$350

36 ROOMS, GRAND SNAP, ONLY $1800, WORTH $3500, EASY PAYMENTS. SEE THIS HOUSE.
22 ROOMS ON BEST STREET IN L.A. WILL EXCHANGE FOR LOT.
44 ROOM CORNER, ROOMS ALL LIGHT AND SUNNY, OWNER HAS A LARGE BOARDING HOUSE AND MUST SELL, THIS WILL TAKE LOT, HOUSE AND LOT, COME IF YOU HAVE $300 CASH, THE HOUSE MUST SELL ANY PRICE, ANYTHING TAKES IT.
25-ROOM HOUSE, JUST FINISHED. BEST LOCATION, NEW FURNITURE. GREAT REDUCTION; OWNER MUST SELL. SMALL AMOUNT CASH, EASY PAYMENTS.
EXCHANGE—33-ROOM HOUSE FOR LARGE ROOMING-HOUSE.
TO BUY, SELL OR EXCHANGE,
6 See H. C. DECKER, 452½ S. Broadway.

FOR SALE—
Los Angeles field covered. Exceptional opportunities in hotels and apartment-houses.
H. JEROME TOY & CO., ESTABLISHED HOTEL BROKERS, 407-408 CHAMBER OF COMMERCE BLDG.

FOR SALE — 24 ROOMS SWELL FURNIture; good corner; hot and cold water in every room; clears $250 monthly. Bargain. COAST BUSINESS EXCHANGE, 534½ South Broadway. 7

FOR SALE—$450 BUYS A SPLENDID 10 room rooming house, compelled to leave city. BROADWAY 3538. 5

FOR SALE—Country Property.

FOR SALE—
5 ACRES—$1250.
ONLY AN HOUR'S RIDE FROM LOS ANGELES AND CLOSE TO TWO BIG AND GROWING INTERIOR CITIES. HALF A MILE FROM TOWN OF 6500. SOIL SUPERIOR. PLENTY WATER IN LARGE PIPES. ADJOINING PROPERTIES WORTH $1000 TO $2000 AN ACRE. NOTHING ELSE LIKE IT ON THE MARKET AT THE PRICE. NOTHING BETTER AT TWICE THE MONEY. SMALL PAYMENT DOWN AND $5 PER MONTH PER ACRE. EXCURSIONS EVERY DAY.
GET UP AND GO NOW.
"YOU'RE SAFE AT FIRTH'S."
EMIL FIRTH,
319 W. 4TH, BET. BROADWAY AND HILL.
PHONES HOME A8105. MAIN 2543. 11

FOR SALE—
OPPORTUNITY OF A LIFETIME.
A HOME AND A PERMANENT INCOME.
This association has an option on 500,000 acres of land. Two rivers, 100,000 acres of valuable timber. Fertile soil, delightful climate. Railroad now building. Under our plan you will have a home and farm of your own and an equal interest in the entire enterprise. Easy payments. Write for literature today, or call on us.
LA PROSPERIDAD COLONY ASS'N., 534 Chamber of Commerce Bldg, Los Angeles, Cal.

FOR SALE—COUNTRY PROPERTY. In Kern county, WELL LOCATED FRUIT LANDS.
160 acres, 1 mile south from Edson, 6 miles S.E. of Bakersfield, at $35 per acre; nothing nicer.
320 acres, 5 miles south of Edson, level, RICH AS VALLEY OF NILE, with riparian water right to 4000 inches water of Caliente Creek, $30 per acre. This is vegetable, garden land.
Also any sized piece from 40 to 640 acres, ranging from $25 to $40 per acre.
M. W. ATWOOD, Owner, 638-9 I. W. Hellman Bldg. Main 4054. 10

FOR SALE—OR EXCHANGE—
EUCALYPTUS AND ALFALFA LAND.
600 ACRES, OR WILL DIVIDE; 400 PLOWED, ready for crop; excellent for grapes and fruit; strongest flowing artesian wells in State; 19,000 acres sold in last six months; railroad coming through tract; this was one of the first selections, near hotel and store, perfectly smooth, no alkali, and is a bargain for some one, as must sell; easy terms; might exchange for good orange grove, clear lots or income. Address S, box 35, TIMES OFFICE. 7

FOR SALE—
EUCALYPTUS AND ALFALFA LAND.
500 acres, will divide, artesian water, no pumping, San Joaquin Valley; 400 acres plowed, good grape and fruit land; section being rapidly improved; best selection in tract; no alkali, level; railroad running through tract; hotel, store; cheap, easy terms. Might exchange for good orange grove or clear income. Address D, box 82, TIMES OFFICE.

FOR SALE OR EXCHANGE—40 ACRES, all cultivated, fine alfalfa land, 8 room house, bath and gas, barn, chicken corral, hog houses, 2 wells, fenced, will trade for city vacant or improved. 32 acres all in potatoes, 4 room cottage, barn, chicken corral, 1 pair mules, chickens, tools of all kinds. This is god orange land, will trade for income or residence, have other acreage. Call and see W. J. WEIERSBACH, 618 Grant Bldg. A2983. 7

FOR SALE—200 ACRES, POSITIVELY NO alkali or hardpan. Is located close to railroad, is one mile from good town, abundance of pure water. Every foot can be plowed, fine for alfalfa or fruit, good climate winter and summer. I am in need of a little money. I will sell for $450—$250 cash, balance as you like at 6 per cent. My sole agent is WILLIAMSON B. PARKER, 105 S. Broadway, Los Angeles.

FOR SALE — OR EXCHANGE — 50-ACRE well-improved orange and lemon ranch, all in bearing, house and barn; plenty of water, near school, church and postoffice; 10c fare to San Diego city; ranch is well kept and in good condition; price $30,000; want Los Angeles property. OWNER, 407 Douglas Bldg. A1866. 8

FOR SALE—
For good farms, stock ranches, apple and other fruit lands, timber lands, call or send for our free descriptive price list.
MASON-M'DUFFIE COMPANY, main office Berkeley, Cal. Branch office 75 Sutter st., S. F.
Country Dept.
J. F. Barbee, Mgr.

FOR SALE—HEMET FARMING LANDS. You will find nothing better in California; sandy loam soil, no adobe alkali or hard pan, no scale, adapted to fruits and vegetables; plenty of water, cheap and good climate. For particulars regarding special railroad rate, etc., address J. P. CHAFFIN, 17 South Raymond ave., Pasadena, Cal.

FOR SALE—GREAT BIG BARGAIN. $350 A front foot, 60x150 feet on Figueroa st., east front, between 7th and 12th, 9-room house and barn. Will be a very valuable business corner and is the biggest bargain offered yet. Do not let this pass, look it up. There is big money to be made in this lot. ROOM 311, 207 South Broadway, Merchants Trust Bldg. 9

FOR SALE—$125 WILL PLACE YOU IN possession of 160 acres of fine level agricultural and fruit land near Los Angeles and close to railroad. See us quick if interested. OSBURN LAND CO., 405 Chamber of Commerce. A4909.

FOR SALE—160 ACRES NEAR HEMET, $20 an acre, all tillable, running spring on the land, all under cultivation; talk quick; this is a snap. Half cash. ARTHUR G. MUNN, 202 Mason Bldg.

FOR SALE—BEAUTIFUL SAN GABRIEL Valley; 1 to 5-acre lots, $10 down and $10 per month; free water; 12 miles from city, on car line. J. W. PINNEY, room 6, Orpheum Theater Bldg. A5285; Main 2129.

FOR SALE — SEND 2c FOR PETALUMA Land Journal "L" to RODEHAVER & ATKINSON, Petaluma, Sonoma county, Cal., the greatest poultry center in the world.

FOR SALE—BURBANK ACREAGE, IN crop, 5 acres, $750, 13½ acres, $1875, 17½ acres, $2625. Call at 315 COPP BLDG., 215 South Broadway.

FOR SALE—5 OR 10 ACRES, CLOSE TO electric, fine soil; plenty water, cheap; must sell. OWNER, address C, box 114, Times Office.

FOR SALE—160 ACRES OF SOFT LAND IN Imperial Valley, near town; write or call, DR. W. R. GWIN, Holtville, Cal.

COACHELLA VALLEY—(North Imperial.)

FOR SALE — STOP AT THERMAL, COAchella Valley. We helped survey the land; 90 per cent. of sales through us. Can advise you. Early crops; big money. Free map and illustr. booklet. Excursions Tuesdays. THERMAL REALTY CO., 300-301 Fay Bldg. Both phones, A8253, Main 393. Main office and valley exhibit, Thermal, Riverside county, Cal. Come and eat grapes and cantaloupes.

FOR SALE—Country Property.

SANTA CRUZ, CAL.
FOR SALE—WRITE AT ONCE FOR FREE copy of SANTA CRUZ TIMES, list of real estate snaps.

PALO VERDE VALLEY.
FOR SALE—BLYTHE RANCH.
RICH IRRIGATED FARM LANDS ON THE COLORADO RIVER IN THE FERTILE PALO VERDE VALLEY.
$35 PER ACRE UP, INCLUDING WATER STOCK IN PALO VERDE MUTUAL WATER COMPANY.
EQUALLY PRODUCTIVE AS BEST IMPERIAL VALLEY LANDS.
WATER IN UNLIMITED QUANTITIES. PURE DRINKING WATER FOUND CLOSE TO SURFACE. CLEAR TITLE, GUARANTEED.
TOWN LOTS IN BLYTHE CITY, $30 UP. EARLY INVESTORS WILL REAP THE BENEFIT OF THE VALLEY'S GREAT FUTURE DEVELOPMENT.
CALL OR WRITE FOR OUR BOOKLETS, MAPS, ETC. EXCURSIONS MONDAYS AND FRIDAYS.
INTERSTATE LAND CO., 422 S. BROADWAY, LOS ANGELES, HOME F1605, MAIN 3020. 12

FOR SALE—Poultry Ranches.

FOR SALE—POULTRY RANCH. IF YOU are looking for a money-making business, here it is; just 20 minutes' ride from city; 1000 feet from 2 electric car lines, at Rosecrans station; new, modern 3-room house, rooms very large, hot and cold water, up-to-date plumbing, room for 5000 chickens, and best vegetable land in California; price $2500, $500 cash, balance to suit; for $4000 will add two acres. See W. L. STAHL, 414 S. Main st. 'Phones F1[illegible]5, West 5009.

FOR SALE—POULTRY FARMS IN THE Inglewood Colony, where you can make a profit. You can raise chickens and eggs almost anywhere, but in the Colony you can SELL them for cash at top prices. This is your chance to get into the poultry business on a practical basis. Don't miss it. The terms are easy and conditions most favorable. Call on INGLEWOOD WATER COMPANY, 349 Wilcox Bldg.

FOR SALE—
A MODEL POULTRY RANCH, FULLY EQUIPPED,
IN THE LAWNDALE POULTRY COLONY.
A SNAP ON EASY TERMS.
SEE OWNERS, E. L. HOPPER & SON, 402-4 LAUGHLIN BLDG.
A1961; Main 744.

FOR SALE—Suburban Property.

FOR SALE—
CLOSING OUT SALE.
BELLE VERNON ACRE TRACT.
HALF AND WHOLE ACRES, $300 UP.
$10 DOWN AND $10 A MONTH.
WANT TO CLOSE MY BOOKS ON THIS TRACT AT ONCE. SPECIAL INDUCEMENTS TO IMMEDIATE BUYERS. BELLE VERNON IS ONLY 20 MINUTES DISTANT. TWO ELECTRIC LINES. FINEST SOIL. FREE WATER. ONLY A FEW LEFT, SO COME AT ONCE. VERY EASY TERMS LIKE RENT.
"YOU'RE SAFE AT FIRTH'S."
EMIL FIRTH,
319 W. 4TH ST., BET. BROADWAY AND HILL.
11 'PHONES—HOME A8105, MAIN 2543

FOR SALE—BEAUTIFUL LITTLE SUBURban home, with acre of ground; only 23 minutes out on Glendale line; plenty of shade trees, barns, poultry runs, young fruit trees and roses in grand profusion, fine neighborhood, charming little bungalow; $1000 cash, balance mortgage. L. R. WALTON, Farmers & Merchants Bank, Los Angeles. 6

FOR SALE—FREE RIDE, FREE RIDE, Monday and Wednesday, 10:30 a.m. to Hidalgo ave., from 207 S. Broadway, room 311. Fine residence lots with large orange trees on Hidalgo ave., 80 feet wide; the finest boulevard in Southern California. Don't miss this trip. T. WIESENDANGER, 207 S. Broadway, room 311.

FOR SALE—$10 DOWN, $10 MONTH, BUYS 2 or more acres, 10 miles out; city conveniences. 411 S. MAIN. Room 230.

HIGHLAND PARK.
FOR SALE—IN HIGHLAND PARK, A 5-room cottage; price $2000; terms, $200 cash and $25 per month; improved street; one block from car line. Call on owner, G. W. E. GRIFFITH, Highland Park. 8

HOLLYWOOD—For Sale, Exchange or Rent.

FOR SALE—OR RENT, BY OWNER, NEW houses of six, seven and eight rooms each; furnished or unfurnished; property is up to date and in a good neighborhood, with improved streets; near schools; will make the price very reasonable. For further information call up G. M. LASHLEY, the owner, Home phone E7161.

FOR SALE — NEW, MODERN, 8-ROOM home, comfortable and unique; large elevated grounds; well improved; near cars. OWNER, 526-7 Bryson Bldg. 8

COVINA.
FOR SALE—5 ACRES NAVELS IN GOOD locality, ample water, fine prospect for crop; 4-room house and barn, close to car line, cheap at $5000. COVINA REALTY CO.

FOR SALE—THE BEST ORANGE SECTION in Southern California; orange groves a specialty. FOLLARD & HUTCHINSON, Covina, Cal. Home 'Phone 282.

GLENDALE.
FOR SALE—WHEN LOOKING FOR GLENdale property, houses, lots, acreage, exchanges, rent, etc., call at our office on 4th street opposite High School at rear of P. E. Station. We have houses from $850 to $7500; lots close in $250 and up, on improved streets. Buy a lot from us and we will furnish you the money to build you a home at regular interest. CHANDLER & LAWSON, Glendale. Phone Home 761; S.S. 1621.

FOR SALE—FINE LARGE LOT ON STANley ave., worth $800, will sacrifice for $350. Apply 315 COPP BLDG., 215 South Broadway. 6

FOR SALE—Lemon and Orange Groves.

FOR SALE—J. A. FITCH, POMONA, FOR orange groves and ranches. Big exclusive list.
$23,000—One of the finest orange groves in Southern California. Trees mostly navels, some Valencias, full bearing, in first-class condition. Excellent soil, frostless locality; ¼ interest in pumping plant. Strictly modern 7-room house, just completed, cost $6500. Magnificent location for a home, and a profitable investment. Might consider Los Angeles or Pasadena income business property on a strictly cash basis. J. A. FITCH, Sole Agent, 371 West Second street,
Both phones. Pomona, Cal.

FOR SALE—Beach Property.

FOR SALE—WILL SELL FOR $400 LESS than regular prices, one of the choicest and most sightly lots on the boulevard in Ocean Park Heights. Call at 1025 ARAPAHOE ST., Los Angeles. 6

FOR EXCHANGE—Real Estate.

FOR EXCHANGE—$12,000 BUSINESS LOT, East Main st., 120 ft. front, for residence or flat building and may assume.
6 BEN WHITE, 304 Bryson Bldg.

FOR EXCHANGE — NICELY LOCATED grocery store southwest part city for small cottage or clear lots. OWNER, 430 East Fifth. 7

FOR EXCHANGE—$30,000 FLATS, CLOSE in, $17,000 equity to trade for improved ranch or smaller property.
6 BEN WHITE, 304 Bryson Bldg.

FOR EXCHANGE—WANTED PROPERTY IN or near New York. Will give property here with cash. GOLDFLAM & CO., 254 S. Broadway, room 117.

FOR EXCHANGE—WANT CLEAR LOT for my equity, of $800 in swell new modern bungalow, 5 rooms, OWNER, 4529 Orchard ave. 7

FOR EXCHANGE—$35,000 CLEAR BUSINESS block income $300 monthly, for large general ranch.
6 BEN WHITE, 304 Bryson Bldg.

FOR EXCHANGE—IMPROVED PASADENA property for Los Angeles property; vacant lots accepted. FISHER, 454 N. Catalina ave., Pasadena.

FOR EXCHANGE—FOR HOUSES AND LOTS in this city, a finely improved 130-acre ranch; worth $50,000; near Artesia.
6 BEN WHITE, 304 Bryson Bldg.

FOR EXCHANGE—160 ACRES FINELY IMproved near Thermal, $22,000; want city.
6 BEN WHITE, 304 Bryson Bldg.

FOR EXCHANGE—LEAHY & SON WILL exchange your property; large list, both city and country. 314-315 Severance Bldg.

FOR EXCHANGE — IF YOU WANT TO buy, sell or exchange try REALTY EXCHANGE CO., 500½ S. Broadway. 11

FOR EXCHANGE—$12,000, 120 ACRES IMproved, near Thermal; want city property.
6 BEN WHITE, 304 Bryson Bldg.

FOR EXCHANGE—40 ACRES, ALL OR part, Buena Park, $250 per acre. Want city. BEN WHITE, 304 Bryson Bldg. 6

FOR EXCHANGE—IMPROVED FARM IN Kansas for Los Angeles. Address OWNER, 1390 W. 30th st. 5

FOR EXCHANGE—BEN WHITE WILL EXchange your property. 304 BRYSON BLDG., Second and Spring. Member L.A.R.B.

FOR EXCHANGE—OR SALE—A BUSINESS on S. Main that will stand investigation. SNOW, 305 Bryson Blk., Second and Spring. 5

FOR EXCHANGE—$35,000 FLATS, MORtgage $15,000, equity for clear property.
6 BEN WHITE, 304 Bryson Bldg.

FOR EXCHANGE—BE SURE AND SEE SNOW, 305 Bryson Block, A3670. Main 3450. 7

FOR EXCHANGE—500 DIFFERENT PROPositions by H. C. DECKER, 452½ S. Broadway, corner 5th st.

Bungalow for grocery store	$3500
Apartment house for house and lot	$3800
20 acres, alfalfa, 10 room house for L. A. real estate	$11,000
Cottage, 5 rooms, lot 50x125, $200 cash	$2200
Hotel, 150 rooms, all rented, property anywhere	$12,000
20 acres all in fruit, exchange Los Angeles property.	
10 acres chicken ranch, for house and lot	$3000
4 flats for ranch, good location	$10,000
200 ranches, large and small, $200 to	$100,000
Hotel, from 10 to 400 rooms, from $800 to	$25,000
500 lodging and rooming houses, $150 to	$40,000
150 business chances, anywhere, $100 to	$6000

I SELL AND EXCHANGE HOTELS AND REAL ESTATE, ALL OVER THE UNITED STATES.
YOU CAN SAVE MONEY BY CALLING ON DECKER, Office 452½ S. Broadway. Phones Main 4177, F3223. 6

FOR EXCHANGE—ORANGE GROVE.
10 ACRES—10 ACRES.
WASHINGTON NAVELS.
TREES 10 YEARS OLD.
GOOD CONDITION.
LOCATED IN CHOICEST ORANGE SECTION. 10 SHARES WATER.
PRICE $8000.
WILL EXCHANGE THIS GROVE FREE OF INCUMBRANCE FOR A MODERN RESIDENCE OF EQUAL VALUE, CLEAR, IF WELL LOCATED, WEST OR SOUTHWEST.
"DO NOT SUBMIT EQUITIES."
MINES & FARISH, 315 S. HILL ST.

FOR EXCHANGE — 460 ACRES, SMOOTH prairie (NOT STUMPAGE) in Marshall Co., Minnesota; an improved 160-acre farm in Grant Co., Minn., 5 miles east of Elbow Lake; a quarter section smooth prairie land in Greely Co., Kansas; 2 acres at San Antonio Heights, 7 miles north of Ontario; 160 acres of orange land 5 miles S.E. of Bakersfield; a 6-room cottage, well located on Boyle Heights, and some well located Los Angeles and Pasadena residence lots. Want a good orange or walnut grove or an alfalfa ranch. Could put in some good mining stocks and make up a nice deal. M. W. ATWOOD, owner, 638 and 639 I. W. Hellman Bldg. Main 4054. 10

FOR EXCHANGE—STOCK RANCH. 2720 ACRES, ALL FENCED AND WATERED. In Kern county, 20 miles east of Delano, in the foothills. It's fine decomposed granite soil; nothing finer for citrus or deciduous fruits, while stock on the farm is rolling fat. It is an ideal place for raising mules, horses, cattle or sheep. Will sell as a whole or exchange for income property.
M. W. ATWOOD, 638 and 639 I. W. Hellman Bldg. Main 4054. 10

FOR EXCHANGE—COUNTRY PROPERTY near Bakersfield, Kern county; positively choice land for anything you want to raise—ORANGES of finest quality a month earlier than at REDLANDS; DECIDUOUS FRUITS paying $300 to $400 per acre; GRAPES equaling anything in the STATE. SELL ON THE VINES at $75 per acre; unexcelled FIG ORCHARDS and ALFALFA, or eucalyptus land; I've got it and no one can undersell me. Any sized piece for good clear income. M. W. ATWOOD, 638 I. W. Hellman Bldg. Sunset Main 4054. 10

FOR EXCHANGE — 40 ACRES ALL IN grapes, 3 miles from Ontario, yields 150 tons per year, first class property, clear, want city income, price $10,000.
40 acres in walnuts, 6 miles from Santa Ana, interset with apricot trees. The trees are loaded with fruit and nuts, fine buildings and pumping plant, clear for city income, must be good. WILLIAMS LAND AND LOAN CO., 620 Grant Bldg. A2883.

FOR EXCHANGE — APARTMENT HOUSE, 40 rooms, well located; close in; price $32,000; mortgage $9750. Will trade for a good ranch, clear, near Los Angeles.
FOR EXCHANGE — 4-flat building in good location, high ground; price $4500. Good terms.
FOR EXCHANGE—4 flats, well located, close in, on West Side, for exchange for residence; price $12,000.

FOR EXCHANGE—A FINE HOME IN Santa Ana, on corner, clear, for city rental property; would assume.
Also, modern cottage and 6 lots, with 25 walnut trees, all clear, in Whittier, for house and lot equal value this city. ALICE J. STEVENS, 228 Byrne Bldg.

FOR EXCHANGE — HAVE A STRICTLY new modern 8-room house, on 50x135 ft. lot, 2969 Francis ave., near Vermont, Wilshire blvd. district; hardwood floors, beamed ceilings; furnace; gas now on street; value $7500; want to exchange for income property or another home not to exceed $10,000. 11

FOR EXCHANGE—AT BEAUTIFUL WESTgate; well improved new 2-acre place, close to car, foothills and boulevard; suitable for poultry raising and summer home; want L. A. cottage, clear L. A. vacant or income elsewhere. See STAFFORD, 511 I. W. Hellman Bldg. F7227.

FOR EXCHANGE — WANTED REAL ESTATE, all over, guarantee quick sales with cash; have plenty of money on hand with which to get bargains; no misrepresentations. Try us and see.
GOLDFLAM & CO., 254 S. Broadway, room 117.

FOR EXCHANGE — IF YOU HAVE ANY real estate which you want to sell or exchange quick, call to see us. We do not list your property and lay it away, but make you a good cash or exchange offer at once. GOLDFLAM & CO., 254 S. Broadway, room 117. 7

FOR EXCHANGE—INCOME PROPERTY IN Riverside, valued at $12,500, clear, or clear acreage south of Los Angeles, for modern 8 or 10 room residence, southwest, about same value. ARTHUR G. MUNN, 202 Mason Bldg.

FOR EXCHANGE—MY MODERN HOME OF 7 rooms, 1½-story, all improvements, good barn, chicken corral, fruit trees, lawn, etc.; good location, in Pasadena, for land in Yucaipa Valley. 372 E. VILLA ST., Pasadena. 7

FOR EXCHANGE—HANDSOME MODERN 9 room residence, southwest, $12,000, clear, want first class 10 acre orange grove, same value, prefer no buildings. ARTHUR G. MUNN, 202 Mason Bldg. 7

FOR EXCHANGE — APARTMENT HOUSE near Seventh and Figueroa, leased to good tenant; price $40,000. Want vacant lots for $27,000 equity. L. H. MITCHEL, 407 Douglas Bldg. 5

FOR EXCHANGE—$40,000, COR. CENTRAL ave. Income $300 monthly; will take one-third in other city property, balance easily arranged.
6 BEN WHITE, 304 Bryson Bldg.

FOR EXCHANGE—$30,000 CASH AND $30,000 fine clear property for street bonds, or will give good clear property here for encumbered industrial or business property up to $100,000. R. D. LIST, 1021 Central Bldg. F1[illegible]. 10

FOR EXCHANGE—PARTY WISHING TO GO to California, account health, would exchange lots and income property, New York City, for income property, Los Angeles. J. V., BOX 34, WOODMERE, Long Island. 10

FOR EXCHANGE — WANTED—MODERN residence in Westlake or Wilshire districts, up to $15,000, in exchange for city or country. I want a home and will give good value. Owners only. F4433. 316 UNION TRUST BLDG.

FOR EXCHANGE—$4500 EQUITY IN DEsirable Pico Heights home worth $6000, for cleanstock dry goods, notions and furnishings. Address WALLACE, 706 West Pico. F4420. 8

FOR EXCHANGE—
I make a specialty of exchanging real estate, particularly California for eastern.
Member L. A. Realty Board. C. W. CONWAY, 304-5 Bradbury Bldg. 7

FOR EXCHANGE—160 ACRES NEAR HOLTville, abundance of water, $12,000 want city property in any city from San Francisco to San Diego.
6 BEN WHITE, 304 Bryson Bldg.

FOR EXCHANGE—A BUSINESS CORNER, unimproved, on Brooklyn ave.; will take a cottage in exchange; investigate this; I can do well by you. FLETCHER, with ROBERT MARSH CO., Ex. 175, 140 W. Fifth.

FOR EXCHANGE—OR FOR SALE—HOTEL Terrace, Sunset blvd., near Broadway; 14 apartments and 4 stores; want good residence property. F4433, 316 UNION TRUST BLDG.

FOR EXCHANGE — FOR ORANGE GROVE, $100,000 equity in business property in Buffalo, N. Y.; income $3500 per year. Address PALMER & GOULD, 327-28-29 Merchants' Trust. Main 2743, A5240.

FOR EXCHANGE—$5000, 100 ACRES OF GOOD land near Indio; will assume $2000 on a good home in city.
6 BEN WHITE, 304 Bryson Bldg.

FOR EXCHANGE—MODERN HOME, WESTlake, must have $5000 cash, and improved or unimproved property, $2500, or JACKSON, 501 Bryson Bldg.

FOR EXCHANGE—$4500, 15 ACRES IMproved alfalfa, etc. Hanson Station; want property up north of equal value.
6 BEN WHITE, 304 Bryson Bldg.

FOR EXCHANGE—GOOD 5 ROOM HOUSE, 2 lots, 96x125, corner lot, valuation $3000, mortgage $800, want vacant lot or acreage. PHONE SOUTH 8022.

FOR EXCHANGE — IF YOU HAVE ANY city, country or eastern property, list with TRADERS' EXCHANGE, 401 Merchants' Trust Bldg. 12

FOR EXCHANGE—40 ACRES IMPROVED at Corcoran; worth $7500; mortgage $2500; want Los Angeles property.
6 BEN WHITE, 304 Bryson Bldg.

FOR EXCHANGE—ONE OF THE BEST LOcated rooming-houses in the city, for cottage or cash and lots. Address ROOM 3, The Hamilton, 521 S. Olive.

FOR EXCHANGE—$18,000 CLOSE IN APARTments, rental $150; mortgage $7000; will trade equity for property southwest.
6 BEN WHITE, 304 Bryson Bldg.

FOR EXCHANGE—3 NICE VACANT LOTS near car line, value $1500; clear. Want cottage worth $3000 and will assume. L. H. MITCHEL, 407 Douglas Blk. 5

FOR EXCHANGE—Real Estate.

FOR EXCHANGE—$25,000 TO $30,000 WELL located shoe store, old established; want good city or country property.
6 BEN WHITE, 304 Bryson Bldg.

FOR EXCHANGE—IMPROVED OR UNIMproved Chicago property for Los Angeles or Southern California. W. B. MERWIN, 621 H. W. Hellman Bldg., Los Angeles, Cal. 6

FOR EXCHANGE—$20,000 MAIN ST. LOT for apartment house or flats; may assume a small mortgage.
6 BEN WHITE, 304 Bryson Bldg.

FOR EXCHANGE—FREE AND CLEAR lots, New Jersey, near New York; will add cash. What's offered here? GOLDFLAM & CO., 254 S. Broadway. 6

FOR SALE—Miscellaneous.

FOR SALE—
Rummage sale at
CENTRAL POLICE STATION,
W. FIRST ST.
Tuesday, July 14, '08, at 10 a.m.
150 bicycles,
Grips, 27.
Suit cases, 8.
Watches, 24.
Shotguns, 7.
11 boxes automobile fixtures, tools and gas fixtures.
Telescopes and hand satchels, 8.
2 dozen revolvers.
1 box pocket knives.
Box purses.
M. E. SINGLETON, Sec.
13 H. C. WALKER, Prop't. Clerk.

FOR SALE—SQUARE PIANOS. Why rent a piano, when you can buy an elegant square for $5 down and payments of $3 each for a few months? We have real bargains in square pianos. See them.
GEO. J. BIRKEL CO., 345-7 S. Spring st. 11

FOR SALE—BATH TUBS, SINKS, WASH bowls, faucets, pipe, hose, sprinklers, etc.; also full line of builders' hardware, paints, oils, brushes. Adamant paint in 5-gallon cans at $1.50 per can. Is a good seller. You will buy at our prices. BUILDERS' SUPPLY CO., 739 San Fernando st., 740 New High st.

FOR SALE—A GENERAL MERCHANDISE store in a thriving mining and lumbering camp in California, doing a profitable business. Stock $20,000; terms one-half cash, balance on easy installments. For further particulars inquire of CO, box 98, TIMES OFFICE.

FOR SALE—
DESKS FOR LESS.
DESKS FOR LESS.
Office furniture is our specialty. Don't buy before seeing our stock. L. A. DESK EXCHANGE, 105 N. Bdwy., opposite The Times.

FOR SALE — NEW AND SECOND-HAND billiard and pool tables, bar fixtures of all kinds; easy payments. Send for catalogue. THE BRUNSWICK - BALKE - COLLENDER CO., 321 E. Third st.

FOR SALE—HOUSE SAFES, ABSOLUTEly fire-proof, with burglar-proof combination locks; from $10 up to $50. The CHENEY-WEST COMPANY, 326-328 S. Los Angeles st. A6081. Main 3082.

FOR SALE—OR EXCHANGE—CHEAP, FINE full leather heavy two-seated carriage and double harness, made to order, cost $600; good as new. HUBBELL, 502 Bullard Blk. 'Phone A2734.

FOR SALE—PIANO, ELEGANT CHICKERing upright piano, in excellent condition. A rare bargain if you buy now. 1315 NEW ENGLAND ST. 11

FOR SALE — SPECIAL, 35-FT. DIRECTlift steel windmill, 1000-gallon tank, pump, complete, ready to haul; $40.50. DEMMITT, 120 N. Main. 6

FOR SALE—ANTIQUITIES IN JEWELRY and silverware, old English engravings, paintings and laces, n. a. f. 640 W. WASHINGTON, near Figueroa. 11

FOR SALE—AT A BARGAIN, SET OF L. A. Map and Address Co. atlas and ownership books, posted up to 3 o'clock this morning. 306 DELTA BLDG., 426 S. Spring.

FOR SALE—DIAMONDS ON CREDIT, terms 1-5 down, balance in easy payments. DIAMOND CREDIT CO., 424 S. Broadway, room 408. Both phones Ex. 1208.

FOR SALE — BARGAINS IN SAFES AND vault doors. THE CHENEY-WEST COMPANY, 326-28 S. Los Angeles st. A6081, Main 3082.

FOR SALE—AWNINGS, TENTS, NEW AND old; all sizes; tents for rent. WISE & DOWNIE, 506 E. Seventh st. F8886; Bdwy. 3100.

FOR SALE—FINE STEEL RANGE COOK stove nearly new, 6 holes with high warming oven. Cost $55. Have gas. Don't need it. Price $30. PHONE 29272. 7

FOR SALE — "MODERN ENGINEERING Practice," by the American School of Correspondence, complete volume; cheap. 4613 CENTRAL AVE. 7

FOR SALE—SECOND HAND WINDMILL, wheels, redwood tanks, cylinders, galvanized faucets, cheap. DEMMITT, 120 North Main. 6

FOR SALE—ALMOST NEW COASTERbrake bicycle, $8. Typewriter very cheap. 434 S. HILL.

FOR SALE—PIANO: FINE FRENCH WALnut-mahogany piano at a sacrifice price. 922½ S. BROADWAY. 7

FOR SALE—LOT OF GOOD SECOND-HAND tents; sizes from 7x7 to 16x20; ranges and cook outfit. 'PHONE MAIN 6800, F5806. 7

FOR SALE—DIAMONDS ON CREDIT, 1-5 down and 10 per cent. a month. DIAMOND CREDIT CO., 424 S. Broadway, room 408.

FOR SALE — SECOND-HAND PLATFORM scale and Hobart electric coffee mill. ANDERSON, 210-212 N. Main st.

FOR SALE—ONE LARGE AND ONE MEdium size second-hand fireproof safe. ANDERSON, 210-212 N. Main.

FOR SALE—LUMBER, 1x8 AND 2x4, ETC. Oregon pine; from $10 per 1000 up. Apply CITY WORKHOUSE, 420 N. Ave. 19.

FOR SALE—NATIONAL CASH REGISTER; total adder; detail strip; nearly new; bargain. 416 W. SEVENTH.

FOR SALE—PUMPING JACK AND DEEP well pump. Address E. M. JAMES, Compton, Cal.

FOR SALE—BARGAIN IN CHEST GORham silver of 122 pieces; price $[illegible]. Address R, box 24, TIMES OFFICE. 11

FOR SALE—ELECTRIC MOTOR, 1-2-H.P., nearly new; bargain. 416 W. SEVENTH. 8

FOR SALE — FIREPROOF SAFE; A BARgain. Call at 409 E. SECOND ST.

FOR SALE—CHEAP, 2 GOOD SODA FOUNtains, at 117 E. FIRST ST. 7

FOR SALE—Furniture.

FOR SALE—ON TIME PAYMENTS, FURniture, stoves, carpets, rugs and household goods. Also roll and flat-top desks. We will furnish your home or office complete. You can get as little as you want or as much as you want. OVERELL'S, 700, 702, 704, 706 and 708 S. Main st. THE BIG STORE.

FOR SALE — WE RENT OFFICE DESKS and chairs, etc., and give option to apply rent or purchase at lowest prices. L. A. DESK EXCHANGE, 105 N. Broadway. Tel. A[illegible], Main 2706.

FOR SALE—3 HAND CARVED LEATHER upholstered mahogany Davenports, rugs and other furniture, 1 $300 Leopold mahogany desk and chair, no second hand men. 741 W. 16TH ST. 7

FOR SALE—FURNITURE AND LEASE IN a beautiful family hotel, close in, one block from Hamburger's new store, must sell on account of sickness. Address T, box 120, TIMES OFFICE. 6

FOR SALE — FURNITURE OF 5-ROOM flat, exceptional bargain, $75, if taken at once. Rents at $21. Call from 2 to 5 p.m., beginning Monday, 835 W. 10TH ST. Phone 72439. 7

FOR SALE—FURNITURE AND 3 YEARS' lease of 12 apartments of which 8 completely furnished. Price $1000; rent $55 a month. MALLORY, room 311, 207 S. Broadway.

FOR SALE — LARGE ASSORTMENT OF new and second hand goods; lowest prices. JAMES COLGAN & CO., 713-15 S. Spring st.

FOR SALE—ONE LARGE OAK ROLL-TOP desk, new; 2 office chairs, typewriter, table and chair. Bargain. PHONE WEST 236.

FOR SALE—MATTRESSES AND COUCHES, our own make; bargains in wardrobe couches; also iron beds. 700 W. SEVENTH.

FOR SALE — FURNITURE 3-ROOM FLAT; rent $11. Also baby carriage, cheap. 633½ E. PICO ST. 7

FOR SALE — FURNITURE; MUST BE sold. 109 W. 14TH ST.

FOR SALE — SECOND-HAND FURNITURE and stoves, cheap. LEVY'S, 529 S. Spring.

BUSINESS CHANCES—Miscellaneous.

DO YOU WANT TO BUY, SELL OR EXchange your business? See RETAIL GROCERS' ASSN., room 302, 335½ S. Bdway.

BUSINESS MEN BE WISE, PANAMA AND felt hats cleaned and blocked by experts, 50c up. FACTORY, 114 S. Broadway.

FOR SALE—LUNCH COUNTER, GOOD LOcation on beach, cheap. Address V, box 153, TIMES OFFICE. 13

MOVING PICTURE THEATER AND LIVing-rooms for sale; good hustler can make good. EDITH SKAGGS, Oxnard, Cal. 6

BEST TIME TO BUY CONFECTIONERY and soda business, must be sold; best offer. Apply BAUERS, 278 S. Main st. 7

PARTNER IN FANCY GROCERY; CLEAN, profitable business for a good man. Part cash. Call or address 716 S. FLOWER. 7

FOR SALE—LAUNDRY ROUTE, ALL FAMily trade. Call 712 CLANTON ST. A. S. Gettelman.

$300 BUYS UP TO DATE LUNCH ROOM, seating 28; doing $25 to $30 a day. 909 S. MAIN. 12

FOR SALE—FRUIT STORE CHEAP RENT. Good location, price $375. OWNER, 532 E. 5th st.

FOR SALE—HAIR AND MANICURE PARlors. $100 cash, 334 S. BROADWAY, room 8. 7

Classified Liners.

BUSINESS CHANCES—
Miscellaneous.

BIDS WILL BE RECEIVED BY THE UNdersigned at his office, No. 403 O. T. Johnson Bldg., Los Angeles, Cal., for the business, including the stock and fixtures of the Eckstrom Wall Paper Co., at No. 324 S. Spring st., Los Angeles city, up to and including July 10, 1908. All bids must be accompanied by certified check for 25 per cent. of the amount of the bid, balance payable on confirmation of the sale. The undersigned reserves the right to reject any and all bids. The stock can be inspected up to the date above mentioned. E. B. DUKEMAN, Trustee. 8

HERE IS SPLENDID OPPORTUNITY FOR you to join in most extraordinary business opening, where you have something for your family, if you have $2250 cash and good reference you can buy half interest with worthy established firm in general realty, renting and fire insurance. We are authorized to find good party and invite you to call, get particulars; see PHOENIX, 203 Grant Bldg. 8

$1250 WILL BUY A ½ INTEREST IN A high-class established manufacturing business in Los Angeles. This is a profitable business and owner needs the services of a man in the office. See THE CURRAN-DANKS COMPANY, 913 Central Bldg., S.W. cor. 6th and Main. 6

WANTED — PARTNER AND MANAGER with capital, to take interest in management of Mechano, Electro and Hydrotherapeutic Institute and College, established on scientific principles, and conducted by practical and experienced physicians; references in hand. Address N, box 17, TIMES OFFICE. 27

WANTED—AN ESTABLISHED MANUFACturing business owning their own ground and building and with a machinery investment of over $60,000 offers to high class salesman a block of stock, $10,000 at par; references required; investigation solicited. Address RR, box 136, TIMES OFFICE.

FOR SALE—LIVERY AND BOARDING stable, long lease; contains 50 stalls, 7 large box stalls, large, airy loft, cement floor, everything convenient and handy; horses, hack, buggies, surrey, blankets, harnesses, etc. Apply HOWARD, 507 S. Main st., L. A. 8

FOR SALE—THE BEST AND SUREST BUSIness opportunity offered in Southern California is a poultry ranch in Inglewood Poultry Colony. This is no experiment; it is an accomplished fact. Address INGLEWOOD WATER CO., 349 Wilcox Bldg.

ANY TAILOR WHO WANTS TO MOVE and continue an established cleaning, dyeing and repairing business, here is an opportunity, cheap. Two years' lease, ill health cause of selling. W. H. MINSHULL, 335½ S. Broadway, room 202.

WITH $250 YOU CAN BUY AN HONEST, legitimate business which will earn $3000 to $4000 yearly, no experience needed than good business ability. Owner having larger and more important interests to look after. Address T. Y., box 88, TIMES OFFICE.

FOR SALE—A DYE WORKS AND TAILORing business; corner store; cheap rent; two car lines stop at door; will sell at a sacrifice if sold this week; owner must leave city. Address C. H. FINLEY & CO., 649 S. Hill st. 7

FOR SALE — EXTRAORDINARY OFFER. Physician's office, advertising specialist, centrally located, good business. Excellent opportunity for right man. Good reasons for selling. Address T, box 28, TIMES OFFICE.

FOR SALE—25,000 SHARES DIFFERENTIAL Car Wheel Co. stock, held by company at 60 cents per share, par value $10. The price is 1 cent per share. YOUNGBLOOD, 406 South Hill st. 5

WOOD WORKING PLANT, COMPLETE; tools and machinery, electric motor. Good proposition for contractor or carpenter. Price $—. COAST BUSINESS EXCHANGE, 334½ S. Broadway.

AN OPPORTUNITY FOR ANY ONE DESIRing safe well paying business, whole or half interest in first-class hotel, restaurant with exclusive control of trade. Address RR, box 194, TIMES OFFICE. 10

FOR SALE—A SALOON ON ACCOUNT OF ill health. High-class trade. Elegant fixtures. Ideal location. Long and extremely valuable lease. No agents. Address OPPORTUNITY, T, box 117, TIMES OFFICE. 12

FOR SALE—DELICATESSEN RESTAUrant and 3 living rooms, stock, fixtures and all furniture, price $350, rent $15; doing good business. See ZIMMER, 464 S. Main st. 5

STOCK COMPANIES INCORPORATED— If you have stocks or bonds for sale, let me try to sell them. GEORGE M. KELLOGG, broker, 540 Ellicott Square, Buffalo. 7

ESTABLISHED MUSIC HOUSE DESIRES A practical man to purchase retiring partner's interest; $1000 required. Address K, box 138, TIMES OFFICE.

LOOK! A GENERAL STORE, CHEAP; 7 miles out on Whittier electric; good trade; low rent; a splendid opportunity. Call up store, BOYLE 9050.

DRUG STORE FOR SALE IN SUBURBAN town; no bonus; easy terms; new, clean stock; principals only; snap for quick buyer. Address K, box 137, TIMES OFFICE. 6

FOR SALE—MY BUSINESS; STOCK CONsists of notions, hardware and second-hand goods; fine location and established trade. 5808 CENTRAL AVE. 9

DRUGGIST WITH SOME CASH TO TAKE an interest in established business, $100 month guaranteed. Address N, box 136, TIMES OFFICE. 6

FOR SALE—OR RENT, FURNISHED COMplete, restaurant outfit, opposite car barn, where 400 men are employed. 315 E. 53RD ST. Phone South 5778 or South 4466. 11

HOG RANCH COMPANY, INCORPORATING. Additional cash wanted; large returns on small investment; write for interview. Address V, box 2, TIMES OFFICE. 6

BARGAINS THIS WEEK IN GROCERIES, bakeries, delicatessens or restaurants. RETAIL GROCERS' ASS'N., 336½ S. Broadway, room 302. 11

FOR SALE—LUNCH COUNTER, 4 STOOLS, good fixtures, good location, low rent, price $—. Partners disagree. 301½ EAST SECOND ST. 6

FOR SALE—HAY, FEED AND FUEL BUSIness, will take part real estate. See HAY DEALERS' ASSN., 336½ S. Broadway, room 302. 11

FOR SALE—GROCERY, $650; WORTH $1200. Money back if misrepresented. RETAIL GROCERS' ASSOCIATION, 336½ S. Broadway, room 302. 11

SWAPS—
All Sorts, Big and Little.

FOR EXCHANGE — MONDAY, OWNERS or agents, take notice. Have $1850 equity in a splendid improved Los Angeles property. What have you in beach lots, houses, rooming house, automobiles or stocks? Call D. M., 234 BRYSON BLDG. A6596. 6

FOR EXCHANGE—10-ACRE FOOTHILL ranch, plenty water; 5-room house, barn and chicken houses, fruit; want house and lot; Los Angeles, Oakland or San Diego. Address V, box 150, TIMES OFFICE. 6

FOR EXCHANGE — YOUR DIAMONDS, pianos or Turkish rugs as first payment on lots or cottages, southwest. See WHITE & CO., 322 S. Grand ave. Main 2902. F5310. Sunday West 1143.

FOR EXCHANGE—WILL EXCHANGE $650 real estate contract, payable in monthly installments, for 29 Palms mining stock at market; want proven property. BOX 503, SANTA MONICA. 6

FOR EXCHANGE—HAVE LOT IN SANTA Monica, value $800, $285 due, payable $10 month, will take auto or what have you? Phone ELECTRICIAN, Exchange 254. 7

FOR EXCHANGE—ONE 35x5.6-FT. 30-H.P. torpedo stern launch; will exchange for land, value $1000. Address V, box 3, TIMES OFFICE. 6

FOR EXCHANGE — $1100 EQUITY IN $3500 large corner, Wilshire district. Want light touring car for equity. Phones Exchange 173. AYRES.

FOR EXCHANGE — BICYCLE SHOP IN fine location, doing good business; rent $16; living-room included. 720 W. JEFFERSON ST. 5

FOR EXCHANGE—WANT GOOD MOTORcycle for clear lot. Main 8825. No. 410 BRYSON BLDG.

FOR EXCHANGE—FIRST MORTGAGE FOR equities. 308 Fay Bldg. MAIN 785. 6

FOR EXCHANGE—CASH AND STOCK FOR piano. 308 FAY BLDG. Main 785. 6

MONEY TO LOAN—
In Sums to Suit.

MONEY LOANED ON DIAMONDS. MORE money at less interest; diamonds bought. MONEY LOANED SALARIED PEOPLE. R. K. MUSSER, 416 O. T. Johnson Bldg.

LOANS TO SALARIED PEOPLE. SOUTHERN CREDIT COMPANY, 411 O. T. Johnson Bldg.

TO LOAN—$1000 TO $4000. ON STOCKS AND BONDS. Telephone 53028. BROADWAY 2366. 5

TO LOAN—MONEY; WILL BUY YOUR mortgage or trust deed. 704 BRYSON BLDG. Phone A7341. 6

TO LOAN—SALARIED PEOPLE; NO RED tape, without indorser; confidential. WEST COAST EXCHANGE, 419 Henne Bldg. 11

PRIVATE MONEY. NO RED TAPE. ANY amount on good security. M. M. DAVISON & SON, 304-6 Wilcox Bldg.

SALARIED PEOPLE'S LOAN CO., 304 H. W. Hellman Bldg. Lowest interest rates. Notes bought. Phones Main 5966, A1—.

MONEY TO LEND—REASONABLE RATES. THE ACKERLY COMPANY, 539 S. BDWY.

MONEY LOANED, MORTGAGES BOUGHT, sold. GIBSON, Vansyckle Bldg., Hollywood.

LOANS ON Real estate. GEO. HOPKINS, 912 Central Bldg.

MONEY LOANED, CONTRACTS AND MORTgages bought. A. M'CALL, 314 Bullard Blk.

MONEY TO LOAN—
In Sums to Suit.

THE KEY TO SUCCESS IS READY MONEY.

We have it, and will loan it to you at a reasonable rate quickly, and without publicity on your FURNITURE, PIANO, HORSES, WAGONS or other personal property, without removing them from your possession.

Time as long as needed, with the option of paying before due and stopping the interest. Amounts from $10 upward.

Business-like treatments, and reasonable terms assured to all.

See us if you need any money, and we will convince you that our methods are right. 8 a.m. to 6 p.m.
FIDELITY LOAN CO., 529 MASON BLDG., S.E. corner Fourth and Broadway. Phones—F7421, Broadway 5171.

TO LOAN—MONEY LOANED ON REAL ESTATE.

We make 3-year loans at 7 per cent., on improved and unimproved property.

Prompt appraisement. Liberal valuations.

All loans made direct from this office.

Building loans on straight 3-year mortgage.

JONES & RYDER LAND CO. (Inc.) CAPITAL $100,000. Real Estate, Insurance, Loans. 228 West Third st. 8

TO LOAN—MONEY—OUR RATES
For loans on furniture, pianos, storage receipts, salaries, diamonds, etc., are the lowest ever offered. The following payments pay both interest and principal—
On $25 pay us 85c.
On $50 pay us $1.70.
On $100 pay us $3.10.
Other amounts in proportion.
No other charges. Nothing deducted from the loan. Special rebates for advance payments. Suburban loans made.
Information cheerfully given. All business strictly confidential. Private interview rooms.
GERMAN-AMERICAN LOAN CO., 701-702 Delta Bldg., 426 S. Spring st. Open 8 a.m. to 6 p.m. Monday and Saturday until 9 p.m.

TO LOAN—
IF YOU WANT TO BORROW MONEY ON LOS ANGELES REAL ESTATE, IN ANY AMOUNT, AT CURRENT RATES OF INTEREST, SEE MR. GRETTNER, LOAN DEPARTMENT.
W. H. OBEAR,
502 PACIFIC MUTUAL BUILDING.
A6399, MAIN 1990.

$1,000,000 TO LOAN ON REAL ESTATE. 5 to 7 per cent. net interest. No delays. No red tape. Any sum desired. Large and small city loans a specialty. Ranch loans solicited. We make straight building loans. Cash loans made to complete buildings. Cash for savings bank accounts. $100,000 to invest in bank stocks. Municipal and street bonds purchased. MATTHEWS & MATTHEWS, The Leading Mortgage Loan Brokers, 505 Douglas Bldg., cor. Third and Spring.

CASH CONFIDENTIALLY LOANED SALARIED PERSONS and others on their own note, without security, without any publicity, without indorsers, without delay. Rates positively the lowest in town. Loans repayable in easy installments. No objectionable inquiries made, and considerate treatment guaranteed. ALSO LOAN ON OR BUY LOCAL STOCKS, real estate contracts, second mortgages, furniture, automobiles, life insurance, notes, etc., at less than usual rates. COMMERCIAL DISCOUNT CO., 628-629 Chamber of Commerce.

MONEY TO LOAN—
We now have on hand the following amounts to loan on A1 city improved property at prevailing rates: $1000, $1250, $1400, $1500, $2000, $3500, $4500, $6000, $8000, $10,000, $10,000, $14,500, $15,000, $18,000, $20,000, $22,000. If you need any of the above amounts, call and list your application at once.
THOS. C. BUNDY & CO., F4896, Main 4303. 430 South Broadway.

TO LOAN—$50,000.
AT LOWEST RATES,
ON CITY PROPERTY,
IN SUMS OF $2500 UP.
MR. ANDREWS, VICE-PRESIDENT, WRIGHT & CALLENDER CO., 319 S. HILL ST. BOTH PHONES EX. 83.

MONEY TO LOAN—IF YOU WANT TO LOAN OR BORROW MONEY AT CURRENT RATES, SEE LOAN DEPARTMENT.
MINES & FARISH, 315 S. HILL.

DO YOU WANT A REAL ESTATE LOAN? SEE ME TODAY; QUICK ACTION, PROMPT ATTENTION. I HAVE $25,000 TO LOAN IN ANY SUMS WANTED AT REASONABLE RATE OF INTEREST. BUILDING LOANS A SPECIALTY; CONTRACTS, MORTGAGES AND TRUST DEEDS BOUGHT. DOLPH T. MITCHEL, ROOM 430 CITIZENS' NATIONAL BANK BLDG., THIRD AND MAIN. 12

TO LOAN—
—$1000—
—$2000—
—$3000—
—$4000—
—$5000—
—$10,000—
—$25,000—
On Los Angeles property, at current rates. L. H. MITCHEL, 407 Douglas Bldg. A1986. 8

$—MONEY—$—MONEY—$—
We loan from $5 up to $5000 on furniture, pianos, diamonds, watches, jewelry, life insurance policies, live stock or any other kind of security; reference by two banks; low rates, easy terms; confidential; loans can be paid back on easy payments. U. S. LOAN CO., 410 Mason Operahouse Bldg. A7611, Broadway 1690.

TO LOAN—
$20,000.
On close-in real estate, 3 to 5 years, property must be improved, 7 per cent. interest. Will make loans of $5000 up. See us at once.
W. H. ALLEN & SON, 216 Douglas Bldg. 7

WE NEED A FEW LOANS ON IMPROVED property $1000 to $5000, city of Los Angeles. Interest 7 per cent. and no commission. We want to make loans for $300, $350 and $500 on any well-located property in the city; interest 8 per cent. and no commission. The JOHN M. C. MARBLE COMPANY, H. W. Hellman Bldg.

QUICK LOANS ON FURNITURE PIANOS, mortgages; also short loans on REAL ESTATE without brokerage fee; no publicity; money ready same day; easy terms and all the time you want, or can repay as convenient, reducing interest. CLARK & CO., 201 Security Bldg., 510 S. Spring st. Phones F7151, Main 6662.

TO LOAN—MONEY LOANED TO SALARIED people just on your own name; no other security necessary; don't borrow until you see me; my system is the best for railroad men, clerks, bookkeepers, street car men and all other employees; business strictly confidential. NEWTON, 708 O. T. Johnson Bldg.

MONEY LOANED—
On furniture, live stock, diamonds or personal property; large loans on rooming-houses, ranch stock and street bonds, solicited; at reasonable rates. Fair dealing and satisfaction guaranteed. A5285; Main 2129. Room 6, Orpheum Bldg., 227 S. Spring. CLAPPER.

TO LOAN—
$250,000.
MOYER & GILBERT, 612 FROST BLDG.
CITY LOANS. RANCH LOANS.
LOWEST RATES. PROMPT ATTENTION.
HOME A5827. MAIN 5474.

MONEY TO LOAN—
IN SUMS OF $1000 UP,
CITY OR COUNTRY SECURITY.
COUNTRY PROPERTY A SPECIALTY.
ROBERT MITCHELL COMPANY.
313 W. THIRD. MAIN 3231. A3231.

TO LOAN — $10 TO $500 ON FURNITURE, pianos, diamonds, live stock, contracts, mortgages, real estate, etc. Low rates. Repay any time, stopping interest. ROSS & CO., 800 Trust Bldg., Cor. 2d and Spring. Phones A7301, Main 2541. 7

WORKING MAN'S FRIEND.
That is what we are to thousands. Loans made to "salary" employes. Lowest rates and easiest payments.
THE NATIONAL LOAN CO., 519-520 Bryson Bldg., 2nd and Spring st.

MONEY LOANED, DIAMONDS, JEWELRY, pianos, mortgages, contracts, etc. Diamond loans a specialty. Loan our own money; lowest rates, prompt; private rooms; bank references; established 5 years. H. T. REID & CO., 142 S. Broadway, suite 125. A1926.

MONEY LOANED ON DIAMONDS, JEWelry, pianos; furs, furniture, autos, estates, equities, antiques, etc.; any amount; strictly confidential; privacy assured; established 1896. Phone A3869. UNION LOAN CO., 114 S. Spring, suite 1. Thaddeus C. Lutnesky, Mgr.

MONEY LOANED SALARIED PEOPLE AND others without security; easiest payments; offices in 62 principal cities; save yourself money by getting my terms first. D. H. TOLMAN, 430 Mason Bldg., Broadway and 4th.

PRIVATE MONEY, 7 AND 8 PER CENT., ON CITY OR COUNTRY REAL ESTATE. LOCKHART & SON, MORTGAGE BROKERS, 309 W. FIRST ST. MAIN 1473, A1473.

MONEY TO LOAN—
In Sums to Suit.

WE TRUST YOU. Your promise to pay is our security. SALARY LOANS. SALARY LOANS. THE STATE LOAN CO., 611-612 Grosse Bldg., 6th and Spring sts.

MONEY TO LOAN—$200 to $250,000 to loan on real estate and other good securities at current rates. Established 1886. LEE A. M'CONNELL & CO., 311-312 Douglas Bldg.

SHORT-TIME LOANS ON FIRST AND SECond mortgages, chattels and salary, in large and small amounts, on short notice; trust deed bought. CALIFORNIA MORTGAGE AND LOAN CO., 618 Central Bldg.

MONEY LOANED ON DIAMONDS, JEWelry. Liberal loans, lowest rates, every courtesy extended to our patrons. H. W. BRYON CO., 233 Lissner Bldg., 524 S. Spring.

MONEY LOANED SALARIED PEOPLE without security; notes bought; loans on stocks, bonds and warrants. TRADERS' EXCHANGE, 331 Bryson Bldg. Phone Main 4970.

MONEY LOANED ON DIAMONDS, WATCHes, jewelry. We loan you more money, less interest, hold your goods longer than any one. Tickets issued. LEE BROS., 508 S. Main st.

TO LOAN—$50,000, DIAMONDS, WATCHES, jewelry, 2 and 3 per cent.; why pay more? Confidential. SCHEPPS, licensed collateral bank. 444 S. Broadway, suite 25.

MONEY TO LOAN — ON REAL ESTATE. Large amounts at 6 per cent. C. A. SUMNER & CO., 214 L. A. Trust Bldg., corner 2d and Spring sts. Main 662. A6622.

TO LOAN—I HAVE $20,000 TO LOAN IN amounts of $2500 and up, at 8 per cent., on first-class improved city property. W. S. M'KEE, F3168, 100 Security Bldg. 8

MONEY TO LOAN—$4000 IN AMOUNTS TO suit, on real estate. GEO. H. HOPKINS, 912 Central Bldg. 6

R. W. POINDEXTER, 400 WILCOX BLDG., loans money on real estate, large or small amounts. Building loans a specialty.

I HAVE TO LOAN ON REAL ESTATE SEcurity, $500, $600, $1000, $1500, $2000 and $3000. W. B. SCARBOROUGH, 140 S. Broadway. 6

ESTATE MONEY TO LOAN ON FIRST mortgage city realty, up to $5000. J. B. McLAUGHLIN, 405 Bullard Blk. Phone A1442.

READY MONEY ON REAL ESTATE— 7 AND 8 PER CENT. ELVIN J. CURRY, 612-13 FAY BLDG. A7928, M. 3282.

MONEY TO LOAN—ON LISTED STOCKS, bonds and securities. FOSTER, 603 Union Trust Bldg. Home F2839.

LOANS ON Real Estate. J. J. PHELPS, 335 H. W. Hellman Bldg.

MONEY WANTED—
On Collaterals.

WANTED—MONEY ON FIRST MORTGAGES
$1100—1 year, 12 per cent. net, on level lot, 50x170 on East 7th st. near Lorena.
$300—3 years, 12 per cent. net, on lot 50x145, 4 room new California house, street work done, 75th st. near Hoover, value $900.
$500—3 years, 10 per cent. net, on two fine lots on improved street, Hollywood, one block from Highland ave. and Fountain st., value $1600.
$500—6 months, 12 per cent. net, second mortgage on 32 acre alfalfa and dairy ranch at Norwalk, first mortgage, $3000, runs 2 years, value $12,000.
$600—3 years, 8 per cent. net, on fine business lot, northeast corner Temple and Bonnie Brae st., value $1900.
$612.50—3½ years, 12 per cent. net, on second trust deed, first mortgage $1250, on 5 room modern cottage, hardwood floors, paneled dining room, etc., southwest, value $3000.
$700 to $750—3 to 5 years, 9 per cent. net, on fine 5 room new, modern cottage and lot, 50x150, on improved street, on Fourth st., 2½ blocks from Brand blvd., West Glendale, value $2000.
$1000—3 years, 9 per cent. net, on 5 room cottage and lot, 60x155, Vermont ave. near Colegrove car, value $2500.
$1250—3 years, 9 per cent. net, on new, modern 6 room cottage on Compton ave., near 53d st., value $3000.
$1500—3 years, 10 per cent. net, on lot 200x175, improved with new, modern 5 room cottage, 2 blocks from car, in Glendale, value $3400.
$1600—1 year, 9 per cent. net, on two cottages, 5 rooms each, and two full lots, street work done, Lanfranco st. near Euclid ave., Boyle Heights, value $4000.
$3000—3 years, 10 per cent. net, on highly improved ten acres at Belvedere, at junction of Inglewood and Gardena lines to Redondo; new 11 room residence, value $4500; well and pump, $800; barn, $300; land, $2000; total, $7500.
$3500—3 years, 8 per cent. net, on 22 acre dairy ranch at Norwalk; fine barn, well, etc.; planted to alfalfa and green fodder; value $12,000.
$4000—3 years, 9 per cent. net, on same security.
$6000—3 years, 8 per cent. net, on 10 acre block in heart of Hollywood; level ground, with 12 year lemon trees, producing annual income of $5000; value $30,000.
$10,000—3 years, 10 per cent. net, on 60 lots in Oneonta Park, in subdivision fronting on Huntington Drive; street work done; no contracts out; value $50,000.
$10,000—3 years, 7 per cent. net, on lot 60x145, on east side of S. Olive st., between Third and Second sts., improved, value $35,000.
MATTHEWS & MATTHEWS, The Leading Mortgage Loan Brokers, 505 Douglas Bldg., cor. Third and Spring sts. 6

WANTED—
DO YOU WANT 8 PER CENT FOR YOUR MONEY?
First-class mortgage on improved city property as security. I can place it for you. No commission.
J. E. MARTIN, Jr., 709 Grant Bldg. Exchange 277, Main 1583. 11

WANTED—MONEY.
We have several first-class 7 per cent. first mortgages from $3000 to $3500 for sale, and have several applications for new loans. See us for gilt-edge loans.
VAIL & CRANE, 524 S. Spring, rooms 204-5. 11

WANTED—MONEY — FOR SALE — FIRST mortgage due in 2 yrs. 6 months for $5000, at 7 per cent. net interest on 15 acres fine land and improvements at Arcadia, value $16,000. Will discount $500. MATTHEWS & MATTHEWS, 505 Douglas Bldg., cor. Third and Spring. 6

WANTED—$13,000, 3 YEARS, 7 PER CENT. on 140 acres improved acreage, south of town, property valued at $55,000; also $1500, 8 per cent. on 300 acres, valued at $9000, $1500 on $4500 residence, southwest. ARTHUR G. MUNN, 202 Mason Bldg. 7

$20,000 AT 8 PER CENT., FOR 3 TO 5 YEARS on real estate and manufacturing plant; security four to one; on mortgage or trust deed. Careful investigation will prove this a fine risk. Address RR, box 131, TIMES OFFICE.

WANTED—LET US INVEST YOUR DIVIdends and savings accounts in 1st-class mortgages, at 7 and 8 per cent., quarterly interest. MENNELL & HANCOCK, 404 O. T. Johnson Bldg. A7628. 7

WANTED—A QUICK LOAN, $1175 FOR 35 days, on $4000 worth of Los Angeles improved; will pay $100 for its use and $50 bonus. Call D. M., 234 BRYSON BLDG. A6596. 6

WANTED—TO BORROW VERY QUICKLY, $1500 for 90 days, on $30,000 worth of real estate; will pay $350 for its use and $100 commission. Call D. M., 234 BRYSON BLDG. A6596. 6

WANTED — MORE MONEY TO LOAN ON mortgages at 7 and 8 per cent. C. A. SUMNER & CO., 214 L. A. Trust Bldg., corner 2d and Spring sts. Main 662. A6622.

WANTED—LOAN OF $3000 ON A NICE piece of city property, in a good location; worth $10,000. Address O, box 106, TIMES OFFICE. 8

WANTED—LOAN OF $5000 ON CHOICE CITY improved property; worth $15,000; well insured. Address O, box 122, TIMES OFFICE. 8

WANTED — $500 TO $20,000 ON IMPROVED close-in city property. T. WIESENDANGER, room 311, 207 S. Broadway.

STOCKS AND BONDS—
And Mortgages.

CORPORATIONS ORGANIZED UNDER California, Arizona and Nevada laws. We are prepared to give you prompt service in this line. We furnish all books, stock certificates, seal, by-laws, and organization meeting minutes and start you right. Reasonable charges. J. R. ANDERSON & CO., 712 Grant Bldg. 12

WILL PAY 40 CENTS A SHARE FOR 10,000 shares Mineral King Mining. Will sell 2000 shares Lower California Gold Dredging at a sacrifice. This company has a 40,000-cubic-yard dredge installed and expects to have same working full time by the middle of July. Call and see me. 304-6-8 LAUGHLIN BLDG. A2227. 6

THE MANY PEOPLE WHO HAVE BEEN up to 205 Douglas Building to see the ore and the latest reports from the Mineral King Mine, went away more than satisfied, that it is a wonderful property, and all joined in saying that it cannot help becoming a dividend payer in the near future. 6

FOR SALE—$60,000 STREET IMPROVEMENT bonds, asphalt paving Hope, Flower and East Main streets; big discount. MATTHEWS & MATTHEWS, 505 Douglas Bldg., cor. Third and Spring sts. 6

FOR SALE—10 SHARES PREFERRED stock in Trust Company of Los Angeles; make offer. Address V, box 71, TIMES OFFICE. 7

$100,000 TO INVEST IN BANK STOCKS— Municipal and street bonds purchased. MATTHEWS & MATTHEWS, 505 Douglas Bldg., cor. 3d and Spring.

FOR SALE—A NUMBER OF GILT-EDGED real estate mortgages. Interest rates attractive. LOS ANGELES SAVINGS, MORTGAGE & TRUST CO., 537 S. Main.

CASH IN YOUR OLD STOCKS FOR LIVE ones. Write E. RIDDELL, 1169 State, San Diego, Cal. 5

FOR SALE—AT A SACRIFICE, 2000 LOWER California Dredging Co. shares. Address S, box 116, TIMES OFFICE. 6

STOCKS AND BONDS—
And Mortgages.

FOR SALE—
REYNOLDS & MANN, 445 and 446 San Fernando Bldg., 4th and Main. Phones F1977; Main 6248
WILL SELL—
2000 Whipple Mt. Bid.
3000 Bisbee West, .02½ cents.
2000 Standard Mines, 10 cents.
1000 Copper Creek, 45 cents.
100 P. B. Steifer, bid.
3000 Flour Gold Placer, .04½ cents.
2000 Mt. Gaines, .08¾ cents.
600 Arizona New South, .05 cents.
4000 Arizona Wonderine, .02 cents.
20 Southern Telephone Electric, $3.25.
100 California Wave Motor, $1.10.
WILL BUY—
200 Anti-Friction J. B. at 36 cents.
300 Jerome Mines Development at 25 cents.

L. BLANKENHORN, INVESTMENT SECURITIES, 304 WEST 5TH ST., L. A.
Offers—
2000 Auditorium 5s; long maturity.
2000 L. A. Home Telephone, refunding 5s.
Pasadena Home Telephone stock.
San Diego Home Telephone stock.
Security Savings Bank stock.
First National Bank stock.
Bank of Los Angeles stock.
U. S. Long Distance preferred stock.
PINAL. RICE RANCH. WESTERN UNION. OLINDA AND OTHERS.
MONEY WANTED on bonds and stocks as collateral security.

WANTED — SOUTHERN TELEPHONE Electric. Will give clear land in Southern California at the rate of 1 acre for 1 share, up to 120. Clear certificate of title furnished. No commission.
SIMPSON & CARTER, 835 H. W. Hellman Bldg. Call. Don't Phone. 6

WILL SELL 100 P. B. STEIFER AT $2.50. 3000 Mt. Gaines Consolidated, 6½c. 1000 Pacific Coast Soda, 15c. 100 Cal. Wave Motor at $1.10. 1000 Copper Creek (Sibley,) 46c. 5000 Standard Mines No. 1, below market. Southern Telephone Electric, cheap. Butte Creek Con. Dredging, cheap. J. F. ZINN & CO., 318-320 Grant Bldg. A7644, Bdwy. 4519. 5

WILL PAY 40c A SHARE FOR 10,000 shares Mineral King Mining. Will sell 2000 shares Lower Cal. Gold Dredging at a sacrifice. This company has a 40,000 cubic yard dredge installed and expects to have same working full time by the middle of July. Call and see me, 304-6-8 LAUGHLIN BLDG. 6

LET ATTORNEYS FORM YOUR ARIZONA or California corporation. Write or call 326 SECURITY BLDG. Phone F5445. 6

THINGS ON WHEELS—
All Sorts.

AUTOMOBILES.

NEW 1908 6 CYLINDER WINTON, BOUGHT IN SAN FRANCISCO JUNE 15, FULLY EQUIPPED FOR TOURING, IS OFFERED FOR SALE BY E. M. STATLER OF HOTEL STATLER, BUFFALO, N. Y., WHO IS UNABLE TO TOUR HOME AS PLANNED. INQUIRE WHITE GARAGE, 712 S. BROADWAY, FOR STATLER'S CHAUFFEUR. 8

WANTED — SOMEONE TO BUY AN '06 White Steamer, newly painted, with engine in A1 condition, cape top, side curtains, storm front, set of four Kilgore shock absorbers, Jones speedometer, etc. Cost $3500. Make offer. Address R. N. COREY, 891 Orange Grove blvd., Pasadena, where car may be seen.

FOR SALE—
Several excellent bargains in second-hand Tourist cars; every second-hand Tourist car sold by us is placed in first-class condition. Call early for good values.
AUTO VEHICLE CO., 11 Corner Main and 10th sts.

FOR SALE—
2 and 4-cylinder second-hand Tourist cars at prices that will move them. Call and see what we have to offer.
AUTO VEHICLE CO., 11 Corner Main and 10th sts.

FOR SALE—ONE MAXWELL RUNABOUT; also one light touring car; taken in exchange for larger Maxwell cars; for sale at most interesting prices; both very little used; A1 and guaranteed. Call 1321 S. MAIN.

FOR EXCHANGE—FURNISHED HOUSE and lot in business center of Goldfield, Nev., rents for $65 per month; want good auto. ARTHUR G. MUNN, 202 Mason Bldg.

FOR SALE—1 RAMBLER TOURING CAR, 16-h.p., 1906 model; good condition. Apply W. C. STEUBING, Helvetia, Pima county, Ariz. 6

WILL SELL YOU AUTO TIRES, ANY make, cheaper than any one else; your old ones in exchange. Vulcanizing tubes, 50c. 903 S. Spring. HUTCHINS & MACE.

FOR SALE—AT A BARGAIN, '07 2-CYLINder shaft-drive Jackson. Call and see it. 611 COMMONWEALTH AVE. 51593, Temple 222.

FOR SALE—A $3500 WINTON, 4-CYLINDER, 5-passenger 1907 model automobile in excellent condition for $950. Apply 533 SOUTH WORKMAN ST. 7

FOR SALE — 4-CYLINDER 5-PASSENGER '07 Haynes, in perfect condition; $1300. ALERT AUTO CO., 624 S. Hope st. Phone F1430. 10

HAVE LOT IN SANTA MONICA VALUE $800; $285 due, payable $10 month, will take auto or what have you? Phone ELECTRICIAN, Exchange 254. 7

STORAGE BATTERY, MAGNETS AND coil work a specialty, 1018 S. MAIN. All work guaranteed, storage batteries for rent. 12

FOUR-CYLINDER, 5-PASSENGER OLDSmobile, in fine order, new tires, speedometer, etc. Call 669 S. BONNIE BRAE. 8

FOR SALE — AN '07 AUBURN TOURING car, fully equipped. Apply J. S., 427 STIMSON BLOCK, for demonstration. 6

WANTED—TO PURCHASE TOURING CAR worth $1500 to $2000, and pay for it with clear property. 407 DOUGLAS BLK. 8

FOR SALE—WHITE STEAMER, TOURING car. A big bargain. Call at 154 E. 35TH ST. 7

AUTO TIRES; DON'T BUY UNTIL YOU SEE us; your old tires in exchange. 1028 S. MAIN.

BICYCLES AND INVALID CHAIRS.

FOR SALE—GENT'S CHAINLESS; GENT'S California coaster; lady's bicycle; fine condition; cheap. 175 N. SPRING, room 26. A3829, Broadway 1229. 5

FOR SALE—OR TRADE—LADY'S WHEEL, in good condition; will trade for rifle or kodak. 1046 SUMMIT AVE., Pasadena. Home 5059. 5

WANTED—TO PURCHASE A COASTER-brake bicycle; must be cheap. Apply 811 W. 7TH ST. 5

INVALID CHAIRS FOR RENT. EAMES TRICYCLE CO., 1022 San Pedro st. Phones.

MOTORCYCLES.

FOR SALE—CHEAP, A WAGNER MOTORcycle, one year old, run only twelve hundred miles. Apply to ARBALITA RANCH, Sierra Madre.

WAGONS AND CARTS.

SPRING WAGONS AND BUGGIES.
BARGAINS. BARGAINS.
Top laundry wagon, $65.
1¾ platform wagon, new, $195.
Bakery wagon, used six weeks, $75.
Moyer runabout, $35.
Babcock runabout, $45.
Moyer surrey, $125.
Canopy-top surrey, $55.
Thompson Concord, $35.
Runabout buckboard, $28.
Long, short, high, low, heavy, light, new and second-hand wagons at UNHEARD-OF PRICES.
Whip, harness, robes, wheels, shafts, poles, painting, repairs, rubber tires.
We have expert tradesmen.
We want the business.
ECONOMY CARRIAGE CO., 1413-1417 S. Main st.
OUR PRICES WILL SURPRISE YOU. 6

FOR SALE—NEW WAGON AND HARNESS, used for bakery or laundry; also horse, cheap if taken soon. Must leave city. Call at 1214 in rear of 1216 W. 4TH ST. 6

FOR SALE—LIGHT FARM, EXPRESS AND top wagons, buggies, carts, poles and shafts, single and double harness, 2 horse Fresno. 736 LOS ANGELES ST. 8

LIVE STOCK FOR SALE—
Horses, Cattle, Mules, Etc.

FOR SALE—OR HIRE, HORSES AND mules by day or month. Also complete 5-ton state truck outfit. Will hire reasonable. See PERRY LOWE, 236-8 Aliso St. 7

FOR SALE—$60, GOOD GENTLE 7 YEAR old 1050 pound gray mare, harness and wagon, 1545 W. 36TH PLACE, corner Denker. Take W. Jefferson street car. 8

FOR SALE — 6 GOOD ALL-PURPOSE horses, weight from 1000 to 1300; 1 ranch wagon and harness, 2 buggies, 3 sets single harness. 305 E. EIGHTH. Broadway 2736. 7

FOR SALE—GOOD GENERAL PURPOSE horse, weight 1100 lbs., true worker, single or double; price $35. 547 CENTRAL AVE. 5

FOR SALE—PAIR GOOD WORK HORSES, tank and wagon, good business, all established. 1311 W. 20TH. 11

FOR SALE—A PAIR OF GOOD HORSES and camping outfit, a bargain. Call before 10 a.m. 1356 E. 57TH. 7

FOR SALE—HORSE, PEDDLER WAGON and harness, team, camp wagon and harness. 733 SAN PEDRO ST. 7

FOR SALE—GOOD TEAM, HARNESS AND camp wagon, cheap. 532 S. FLOWER ST. 7

FOR SALE—$135; 1 FINELY BRED BROOD mare. Call mornings. 701 N. GRAND AVE. 7

FOR SALE—ONE TEAM GOOD MULES, cheap. 605 WALL ST. 8

LIVE STOCK FOR SALE—
Horses, Cattle, Mules, Etc.

FOR SALE—1 SPAN OF LOW BLOCKY work horses, weight 2800 lbs.; sound, good true workers; price $225; 1 span of brown mares, weight 2000 lbs.; sound and good workers; extra good drivers. Several good all-purpose horses. Prices from $40 to $125; also 1 nice blood bay driving mare, 6 years old and sound. Call at 1123½ SAN PEDRO. 6

FOR SALE—CHESTNUT GELDING, COMbination saddle and driving horse; 16 hands high; weight 1000; 5 years old; sound, gentle and safe for woman to ride or drive; also Stanhope buggy and harness. Call at WESTLAKE STABLES, 1514 W. Seventh st.

FOR SALE—SEVERAL VERY STYLISH single drivers. Best in city. Also extra good truck team, 5 years old, weighing 3200 pounds. 10 good work horses. See PERRY LOWE, 236 Aliso. 7

FOR SALE—FINE BLACK MARE, 1100 pounds, 7 years old, a good traveler, also new rubber tire runabout and harness, all for $225. Apply 2718 FAIRMOUNT ST., after 1 p.m. 7

FOR SALE—OR HIRE—130 HEAD OF WORK mules, just off of a job. Can be seen at 761 BUENA VISTA ST. Phone Main 6800, F2008. 7

FOR SALE—FINE JERSEY COW AT ½ ACTual value to make quick sale. RED FEATHER POULTRY FARM, Huntington Park. Phone B5569. 6

FOR SALE—3 HORSES OR 3 MEDIUM sized. 948 CROCKER ST. 6

LIVE STOCK FOR SALE—
Poultry, Birds, Dogs, Etc.

FOR SALE—LESS THAN HALF PRICE.
100 Orpington and W. Leghorn chicks, 1 mo., 10c.
200 B. & W. Leghorns, 2 mos., 20c.
200 W. Leghorns, 2½ mos., 25c.
200 B. & W. Leghorns, 3 mos., 30c.
75 B. Leghorn hens, laying, 50c.
20 P. Rock and W. Leghorn hens, 50c.
Need the room for our ducks.
You must hurry.
SHAUB BROODER CO., Bell, Cal. 6

FOR SALE—THE POLICE HAVE ORDERED my dog kennels closed, so I will have to sacrifice my dogs. I have one bulldog, 5 bull terriers, 1 St. Bernard, 7 fine Scotch collies, 4 fox terriers and 1 cocker spaniel, which you can buy at your own price. Call all day today, rear 825 S. GRAND AVE. 6

FOR SALE—RARE CHANCE TO BUY SOME of the finest bred stock of poultry in the world at a sacrifice; must sell at once, as I have to go East. 8 different breeds; also incubators and brooders. RED FEATHER POULTRY FARM, Huntington Park. Phone B5569.

FOR SALE—DEVIL'S DUST, THE POPUlar insect powder, never fails to kill vermin on poultry, plants and pet stock. 1-pound can 25 cents. HENRY ALBERS CO., 534 S. Main st.

FOR SALE—CHEAP, 5 PLYMOUTH ROCK hens and rooster and 21 month old chicks. GASHELL, 1709 Morton ave. 6

FOR SALE—35 YOUNG WHITE LEGHORN hens, 12 mixed pullets. 3923 WALL ST., South 287. 6

MINING—

A FREE COPY OF THE "PROSPECTOR'S Friend," a booklet containing valuable information to any mining man, and describing Way's Pocket Smelter can be had by calling at No. 310 LISSNER BLDG. 524 S. Spring st.

CLAWSON & GILLINGHAM, MINING ENgineers, examinations, reports and ASSAYING. Late of Copper Queen Con. M. Co. Both phones 315-317 LANKERSHIM BLDG.

HAVERSTOCK & STAPLES, ANALYTICAL chemists and assayers. The best equipment and the best work. 223 WEST FIRST ST.

FOR SALE—A FULLY-EQUIPPED 20-STAMP mill; first-class in every particular. Bargain. Address S, box 93, TIMES OFFICE. 5

IRVING & CO., GOLD REFINERS AND ASsayers, cash or bullion. 128 N. MAIN ST.

ASSAYING—

MINERS AND PROSPECTORS. TEST YOUR ores on the spot for any metal, simple, cheap and reliable. WAY'S POCKET SMELTER CO. 310 Lissner Bldg. 524 S. Spring st. Phones F5927. Main 3773.

J. A. COMER REFINING CO., GENERAL assaying. Commercial runs and treatment of intricate ores a specialty. Office at 207-208 LISSNER BLDG., 524 S. Spring st.

I TEACH PRACTICAL ASSAYING, CYANiding, etc. 121½ S. BROADWAY, room 4.

IRVING & CO., GOLD REFINERS AND ASsayers; cash for bullion. 128 N. MAIN ST.

F. A. SENNETT, ASSAYER AND REFINER, 144 WILSON BLK., 1ST & SPRING.

MUSICAL INSTRUMENTS—
For Sale, Exchange or Wanted.

FOR SALE — BEAUTIFUL UPRIGHT PIano, used only a few months. Well known make. Genuine ivory keys, elegant colonial case, 3 pedals, including patent practice pedal. Three strings to each tone. Continuous dust proof hinges. Full length music rack. Rich velvet scarf and stool. Piano is up-to-date and good as new. Will deliver any place in city and sacrifice for only $195. Can arrange for $5.00 monthly payments. 629 S. HILL.

MASON & HAMLIN, ONLY 2 YEARS OLD, mahogany, just like new. On storage at 1382 W. 27th Place. Phone West 2064. Owner in Europe. If taken immediately will cut $400 from regular price. You can prove this, regular agents. WILEY B. ALLEN CO. Phone today. 7

FOR SALE — MAGNIFICENT $800 INNER player piano. Finest in city and up-to-date in every way. Exactly like new. Stool, scarf and 15 rolls of music. Will sacrifice. Cash or monthly payments. Call and make offer. RAJAH APTS., 811 S. Union. 7

PIANOS SOLD FOR STORAGE.
Old style pianos from $11.50 to $25.
Upright pianos from $50 to $180.
All the latest sheet music, 15c; 2 for 25c.
J. FIELD & CO., 835 S. Spring St. 8

FOR SALE — ACCOUNT MOVING, WILL sell nearly new $350 piano, very cheap, cash or can arrange terms. Call 1018 S. FIGUEROA. 7

DETECTIVE AGENCIES—
And Detectives.

ELMS DETECTIVE AGENCY WILL UNdertake all proper detective business intrusted to it by corporations, individuals or attorneys. Special attention given to the examination of mines and mining stocks. Correspondents in all principal cities of the United States and Europe. Office WILSON BLDG., First and Spring sts., Los Angeles, Cal. (Cable address, ELMS, Western Union code.) Established 1887.

PACIFIC DETECTIVE BUREAU. UP-TO-date methods. Operatives that are experienced and reliable. Consultation free and confidential. 122 NORTH BROADWAY, suite 200. Day phone A9760; night, F4111, West 2007.

CRONIN'S DETECTIVES, 401 BRYSON BLD. John F. Cronin, principal; 6 yrs. a State officer, 10 yrs. U. S. Secret Service agent. Phone A6675; night, A2863.

BLAIRS, DETECTIVES, 221 W. THIRD ST. Home A6941, Main 9165.

TYPEWRITERS—
Of Various Makes.

STANDARD REBUILT TYPEWRITERS OF all makes. Work like new, but one-half the price. Agents "Light Running" YOST and ball-bearing DENSMORE. Bargains in every make. Largest and best rental stock in Los Angeles. Prices lowest. Expert repairing. THE LOS ANGELES TYPEWRITER EXCHANGE, 138 S. Broadway. A5013; Main 3959.

TYPEWRITER EXCHANGE—
Typewriters, all kinds bought, sold, rented, expert repairing. TYPEWRITER EXCHANGE, removed from Wilcox Bldg. to 119 S. BROADWAY. Home 6495; Main 5834.

PATENTS—
And Patent Agents.

RAYMOND IVES BLAKESLEE, PATENT lawyer, solicitor and expert, long New York City experience. Patents and copyrights secured, trademarks registered in all countries. Litigation in all courts. Facilities for exploiting selected inventions. 204-207 MASON OPERAHOUSE BLDG., 127 S. Broadway, Los Angeles. Phone A7212.

PATENT AND TRADEMARKS SOLICITING and litigation. TOWNSEND, LYON & HACKLEY, 504 Merchants' Trust Bldg., 207 S. Broadway. Home A8191; Main 9129.

G. E. HARPHAM GETS PATENTS, INVENtions financed, patent litigation; 25 years' experience, 617 UNION TRUST BLDG. F4322.

PIONEER PATENT AGENCY, HAZARD & STRAUSE, founded 30 years. 639 Citizens' Bk. Bldg., 3d & Main PATENT BOOK FREE.

C. SEVERANCE, LONG PATENT AND TRADEMARK PRACTICE at Wash., D.C., Wright & Callender Bldg. Home F5874.

JAMES R. ROGERS, EX-EXAMINER U. S. Patent Office, Patents. 428 BYRNE BLDG.

OIL PROPERTY—

NOTICE OF ANNUAL STOCKHOLDERS' MEETING OF YELLOWSTONE OIL COMPANY.

Notice is hereby given that the regular annual meeting of the stockholders of the Yellowstone Oil Company will be held at the office of the company, in room 503, Citizens' National Bank Bldg., corner of Third and Main sts., in the city of Los Angeles, county of Los Angeles, State of California, on Tuesday, the 14th day of July, 1908, at 2 o'clock p.m., for the purpose of electing a board of directors for the ensuing year, and for the transaction of such other business as may be brought before the meeting.

Dated this 29th day of June, 1908.
J. R. RIGGINS, Secretary of the Yellowstone Oil Company. 14

LOST, FOUND, STRAYED—
And Stolen.

STRAYED — SATURDAY EVE., FROM house, female fox terrier, full grown, white with brown spot on left side, face and over right eye; stubby tail, answers to name Cheto. Liberal reward for any information or if returned to 240 SOUTH HILL ST. 7

LOST—FROM AUTOMOBILE ON SUNDAY, July 5, lady's brown fur coat on the road between Central ave. to Compton and to Clearwater. Kindly return and receive big reward. BERLIN DYE WORKS, corner Washington and Griffith ave. 8

LOST—AN OLD ENGLISH GOLD WATCH, woman's; no crystal, key winder and key set, man's picture in back of case, lost at Natick House between dining room and parlor. Finder will receive reward at Natick, or 1932 E. VERNON AVE. 6

LOST—AN ENVELOPE WITH 2 CHECKS and some business papers on Washington street between Burlington and New England ave., about half past nine, Friday night. Suitable reward. 1214 W. WASHINGTON. 7

LOST—LADY'S GOLD WATCH, ELGIN movement, hunting case, bearing monogram E. T. Liberal reward if returned to owner at 816 W. 9TH ST. Home phone E2729, Sunset Main 4281. 8

LOST—A DIAMOND BREAST PIN IN Eastlake Park, or on Maple avenue car Sunday afternoon. Finder please return to room 309, SECURITY BLDG. and receive reward. 8

LOST — AT LONG BEACH, JULY 4TH, Purse containing $3, a certificate of deposit in Home Savings Bank and other papers. Return to H. P. BARNUM, 524 Chamber of Commerce. 6

LOST — ON NORTH-BOUND GRAND AVE. car at Naud Junction, gold Elgin watch and black fob, 4:30 p.m. Friday, July 3. Finder please CALL A2229, Monday. 6

LOST—GOLD OLD-FASHIONED, HANDengraved belt pin, rectangular shape. Reward $2.50. CELIA DAHRINGER, 1119 25th st., Sacramento, Cal. 7

STRAYED—ON JUNE 29, FROM AVE. 18 and Pasadena ave., one Scotch collie puppy, about 4 months old. Notify MILLER HIVE & BOX CO., $5 reward. 13

LOST—LADY'S SMALL GOLD WATCH, letters G., W. N. engraved on back. Phone F5284, or return to MRS. VEIHMEYER, 748 S. Flower, and receive value of watch. 7

LOST—PURSE, FRIDAY EVENING, AT the Broadway Theater, containing gold and silver. Reward offered if returned to 3027 W. SEVENTH ST. 6

LOST—FROM IN FRONT OF HERALD office, July 5, a Quida bicycle, newly painted, black and green. PHONE TEMPLE 656. Reward. 6

LOST—ON GRAND AVE., BETWEEN 27TH and 23rd, a white embroidered baby robe. Return 422½ W. 27TH, and receive reward. 7

LOST—SILVER WATCH AND FOB IN vicinity of Glendale or Casa Verdugo. Reward. HOTEL HOLLYWOOD, Hollywood. 6

LOST—SILVER GRAY PERSIAN CAT, FEmale. Return to JESSIE M. REYNOLD, 2110 Sunset Blvd. Phone Temple 231. Reward. 6

LOST—SMALL BAY MARE, BRAND 35, reward. H. C. SEAMAN, Tropico. 7

LOST—LARGE BLACK DOG. PLEASE notify MAIN 677. 6

GOVERNMENT LANDS—
And Land Scrip.

FOR SALE—WE WILL LOCATE YOU ON excellent government land under the Desert Act, close to R. R. station with splendid water indications for 75 cents per acre, including survey. THE SPRING VALLEY LAND CO., 521 So. Spring st. 7

IF YOU WANT A NICE HOMESTEAD OF 160 acres of the finest agricultural and fruit land in the State for $125, call and we will explain matters in detail. OSBURN LAND CO., 405 Chamber of Commerce. A6903.

FOR SALE—I WILL LOCATE YOU ON 160 acres in three different locations in San Bernardino county, close to railroad and abundance of water. J. F. M'PHERSON, 423 Stimson Bldg.

$125 PAYS IT ALL. CALL IN AND LET us show you how to get 160 acres fine close-in agricultural or fruit land. Plenty of water. 623 CHAMBER OF COMMERCE.

LOCATE ON GOVERNMENT LAND FOR 25c per acre. HUGHES & ALGER, Victorville, Cal. 6

STORAGE —
All Sorts.

TO LET—PRIVATE LOCKED IRON ROOMS, $2 per month; trunks, boxes, etc., 25 to 50c; 1 separate piano, $1 per month; small iron rooms for small lots of furniture, $1.50 per month; large moving vans with 2 men, $1.25 per month. Phone us. Main 1117, Home F3171. COLYEAR'S VAN & STORAGE CO., main office, 509-11 S. Main st. Warehouse, 415-17-19 San Pedro st.

TO LET — MOST CENTRALLY LOCATED warehouse in city, on R.R. switch; private locked rooms for furniture; rates reasonable; when you are ready to store, phone us. A7988, Main 889. PACIFIC WAREHOUSE AND BROKERAGE CO., 353 E. Second.

THE L. A. VAN, TRUCK AND STORAGE CO.'S office moved to 660 S. Spring st. R. B. DUNSTON, prop. Main 115. Home F7694.

ATTORNEYS—
And Counselors at Law.

LOS ANGELES LAW AND COLLECTION CO. No fee without success. Consultation free. Estates settled; damage suits; marriage laws, liens, etc. Attorney and notary. 518 GRANT BLDG., 4th and Broadway.

ADVICE FREE. COLLECTIONS, ESTATES, marriage laws specialty. CITIZENS' LAW AND CLAIM AGENCY, 433-434 Citizens' National Bank Bldg., 3d and Main. 6

EARL E. SIDEBOTTOM, Attorney and counsellor at law, 109 Henne Bldg., 122 W. Third st. 8

PHYSICIANS—
With Office and Hours.

SPECIALIST FOR MEN SINCE 1873. ALL nervous, skin, blood, rectal, private and chronic diseases of both sexes; stricture, urinary troubles and catarrh cured. Consultation free. Rupture cured without knife. 530 W. THIRD ST. Take Angels' Flight car.

DR. A. R. GOMEZ, WOMEN SPECIALIST, has removed to offices 114 S. SPRING ST.

EDUCATIONAL—
Schools, Colleges, Private Tuition

PRIVATE TUTOR, COLLEGE TEACHER, takes college preparatory and lower-grade pupils; best references. F. F. BRIGGS, 226 S. Grand. Tel. A8750, Temple 1053. 6

PRIVATE TUTOR, NORMAL SCHOOL teacher, takes advanced and lower-grade pupils; best references. MRS. M. C. COLVER, Hotel Cumberland. Both phones. 6

HAIRDRESSERS—
Chiropodists and Manicures.

THOSE WISHING FIRST-CLASS HAIRdressing, manufacturing of hair, etc., call on MRS. CARPENTER, 455 S. Bway. Main 2456.

MASSAGE.
And Other Baths.

MRS. MORRISON OF PITTSBURGH, PA., masseuse, facial and scalp treatment. 630 S. FLOWER ST. Home phone F8164.

BATHS AND MASSAGE, 417 W. EIGHTH ST. Special rates. Ladies only. F3036.

MANICURING, MASSAGE AND ELECTRIC treatment. 107 W. THIRD ST. 10

SHIPPING—

REDUCED RATES ON HOUSEHOLD GOODS to all points, east and west. JUDSON FREIGHT FORWARDING CO., 200 Central Bldg., Sixth and Main. Phones F1492; Main 714.

BOILERS—
And Boiler Works.

L. A. BOILER WORKS, MFRS. OF BOILers and tanks, special attention to repair work. 119 REDONDO ST. Tel. M. 2357; Ho. 1838.

MACHINERY—
And Mechanical Arts.

FOR SALE—HAND PRINTING PRESS. ECLECTIC BUSINESS COLLEGE, 1013 South Main. 6

TOO LATE TO CLASSIFY—

THE EMPIRE BUILDING CO., GENERAL CONTRACTORS & BUILDERS. We will furnish your building. If you are going to build or going to remodel the old place, let us estimate for you. We build modern houses and bungalows on installments and furnish building loans. THE EMPIRE BUILDING CO., 514 Chamber of Commerce. A2753, Bdwy. 1602.

ATTENTION, BOND HOLDERS OF CALIfornia Development Co. Be sure and see me Monday with regard to your bonds; I want to purchase about $60,000 worth in lots from $5000 to $20,000. Do not fail to see me before giving price or option to anyone else. BOAZ DUNCAN, 447 Wilcox Bldg.

FOR SALE — PREMO CAMERA, ANASTIGmat lenses, and a few bonds netting 10 per cent. Address V, box 160, TIMES OFFICE.

FOR SALE—ABOUT $5000 STOCK OF HARDware and paints; good location. Will sell at discount. I have other business. Address T, box 39, TIMES OFFICE. 6

FOR SALE — MUST SELL AT ONCE, TWO-chair barber shop; good location, 626 Ave. 27, opposite No. 3 car barns. Take yellow Garvanza car, or 'PHONE BROADWAY 2785. 7

EXCITING.

SAILORS MAKE DANCE FURORE

Insist on Entering "Av Dance Pavilion.

Captain Alleges It's "Ins to the Flag."

Practice Ship 'Alert Le Island in a Huff.

AVALON, July 5.—The leavin the United States practice ship Al a gunboat with a crew of the Ca nia Naval Militia on board, at night last night, was the climax rather dramatic episode.

Although the Catalina Island Co pany, early in the day, had tend the dancing pavilion to the crew the Alert for Monday night, the s ors insisted on gaining entrance on the night of the Fourth, rese for hotel guests, and when refu made an exciting scene. In this were aided by Capt. George W. B who, because he was incensed at he termed an "insult to the flag," dered the Alert to sail at once.

The Alert arrived here from San ego Friday afternoon, manned by men and 30 officers under Capt. G W. Bauer, commander of the N Militia of California. Yesterday officers and bluejackets came as and were accorded the privilege the island.

JAMMED WITH VISITORS.

As the Fourth of July crowd arriving during the day, and cottages and tents were jammed became apparent to the island m agement that the pavilion would entirely inadequate to accomm the throng for the evening ball. company, through its manager, Lowe, therefore sent an invitatio the officers of the Alert to be p and stated that, because of the c it would be necessary to reque sailors to wait until Monday eve for their dance, when the pa would be placed at their dispos depreciation or insult to the blu ets was intended, but immed trouble began to brew.

Incensed by what they deem insult, several of the sailors co gated and threatened to create a house unless they were admitt the pavilion. Hearing of this Lowe called aside two of the ship lice and requested them to notif captain of the threatened troub ask him to recall these men to boat. The police said it would be necessary as they would atte their men and see that no troub curred.

Nevertheless, before the pavilio opened, some dozen or fifteen gathered in a squad near by and the ball began, attempted to forc way inside.

OFFICERS JOIN SAILORS.

They were prevented by the police and then the naval office ing offense, announced that unle bluejackets were admitted they selves would not attend.

An angry mob of bluejackets officers, together with civilian pathizers, surged up Ocean bou to the Metropole, making th They formed a solid phalanx in of the hotel and gave vent to indignation with shouts and his

"Who turns the bluejackets o the pavilion on the Fourth of J they shouted, and a storm of followed, while crowds on the p of the Metropole, who did not understand the situation and th the men had been debarred they were bluejackets, applaude

The captain entered the hotel and demanded to see the manag the island company, who, he said insulted his men. Mr. Lowe st forward and, asking the captai come aside from the throng, atte to explain the matter, but was co ually interrupted by the infu captain, who declared the flag been insulted. He would accep explanation, whatever, and, strode out on the piazza where a of guests were sitting, turned Lowe and used language unbeco a gentleman in the presence of eral hundred ladies.

Shouts of "Mob him, mob "Throw him into the ocean," rang from the excited throng pressing porch as Mr. Lowe appeared. He formed the captain that unless could behave like a gentleman could leave the island.

"I'll report by telegraph to the retary of the Navy tomorrow mor and have you arrested," shouted captain.

"Yours will not be the only m sent, sir," responded Mr. Lowe, a stepped back into the hotel.

The crowd surged forward and doors were forced shut in the fa the mob. Instantly some one his hand through the ground gl one of the doors, shivering it to a The captain immediately ordered his men on board, and, shortly 1 o'clock this morning, the A sailed out of the bay, supposedly San Diego.

Guests seated on the Metropole p azza who witnessed the fracas, su posing that the bluejackets had barred from the pavilion on the gr that they were sailors, applau when the captain harangued his and otherwise showed sympathy them.

The position of the Catalina Isl Company, as stated by Capt. Ban who was present at the pavilion night, and also by Mr. Lowe, who sued the order, is, that no insult intended to the men, but it was m a case of giving the patrons of the tel the preference as to rights of pavilion when there were not a modations for all. If the 300 had been admitted to the pavilio would have meant the exclusion of others as the dancing floor would have accommodated more than bluejackets.

Since it was a case of choosing tween the two, the company deemed a fair proposition to give the p ence to the island guests and to officers of the Alert last night, then let the bluejackets have it Monday evening.

Many Los Angeles citizens witn part or all of the performance and opinion of several, as expressed The Times correspondence, is that men were too quick to take o where none was intended.

DRESSMAKING—
And Dressmakers.

WANTED—SEWING, BY EXPERT DRESSmaker, specializing on shirt waists and tailored skirts. Phone MAIN 48—, Apartm

KEISTER'S LADIES' TAILORING COLLEGE, corner 23rd and Grand ave.

NURSES—
With Experience.

VIBRATORY TREATMENTS, BY PROfessional ... S. BROADWAY

At the Churches

"The Country's Dangers."

AT YESTERDAY morning's service at Temple Baptist Church, Rev. John Roach Straton, D.D., of Baltimore, Md., preached a "Fifth of July sermon." He is filling the pulpit in the absence of Dr. Burdette. He discussed some of the dangers confronting our country at the present time, but sounded the note of optimism and expressed the faith that our trying problems would be solved successfully and that the American republic was destined to endure. In speaking of the dangers of materialism, he said:

"The true greatness of a country is not to be measured by its material achievements, its military heroes, or its successful wars. The material greatness of Greece has perished. The glory has departed from the Attic plains and the Aegean shores. The splendor of Athens is no more. Her temple of Theseus is in ruins. Her Parthenon is the home of the bat and the owl; and even the tombs of her heroes are but as the dust which they were vainly intended to commemorate. But Greece still lives in the works of her immortal minds. She enjoys perpetual youth through the eloquence of Demosthenes and the heroic metre of Homer; through the wit of Aristophanes, and the stirring tragedies of Aeschylus; through the mighty thought of Plato and the matchless grace of the marbles of Phidias.

"The empire of the Caesars, too, has crumbled to ruins. The glory of Rome has faded. Her Coliseum is mouldering away. The pathetic silence of her forum is unbroken by the eager eloquence of her great orators. No fluttering flags kiss the breezes. No triumphal procession moves along her streets. No golden-throated bugles sound the thrilling tocsin of war, and the tread of the Roman legion shakes the earth no more forever! Yet the 'Eternal City' is not dead. She still flourishes in the laws of Justinian and the master works of Virgil, Cicero and Caesar!

"Sad indeed is this decay of nations, and its lesson for us is that these other things alone are the measure of a country's greatness. When her prosperity has passed, and her glory vanished like a dream of the night, then must she live, if live she does, in the thoughts of her philosophers, the deeds of her philanthropists, the chisels of her artists, the visions of her seers, and the songs of her bards. If we would see America truly great, then we must build upon this sure foundation. Side by side with her mighty achievements in the material sphere, we must put ever more prominently her other achievements in the realms of

At the night service, in speaking upon the subject "Fighters Wanted," Dr. Straton continued the spirit of his morning sermon by pointing out some of the things that are necessary for America to win the victory over the evils that now beset us. In this connection he said:

"And as never before in her long and storied history, the Church of Jesus Christ needs to assume the position of leadership in social and political reforms. This is to be done not by making the church, as an organization, a political machine; but by insistence that every individual within the church shall apply his religion to practical affairs. We have swung so far in our efforts to get away from the awful evils arising from a union of Church and State, that many have actually come to believe that religion has nothing whatever to do with practical life. Here is the fundamental error. There is a vast difference between the union of church and State, and the union of Christianity and State. We need this latter union imperatively.

"The ministry of the modern church needs to become more militant in its fight for righteousness. The ministry is not called to the delights of literary research nor the charms of scientific speculation. The true ministry is not to consist of a round of pink teas and social coddlings, punctuated on Sundays with dainty discussions of Browning's poetry, sandwiched in between the dulcet strains of operatic music! Such ideals prostitute the pulpit. They constitute treason to our sacred trust. The sermons of today need more of the fire of the prophet and less of the perfume of the priest. They will be better if we watch them, as Christ did, in the open air, as we go about doing good and fighting evil in obedience to His commands to take up our cross daily and follow after Him. Doing thus, they will have, perhaps, less finish, but more force; less polish, but more power; less rhetoric, but more results.

"And the lay members of our churches need also more of the warrior spirit which made early Christianity so heroically successful. The follower of Christ should assert himself in political affairs and should stand for religious principles in every walk of life every day that he lives. The supreme need of our time is for a Christian citizenship with backbone enough to fight. This age is calling for militant warriors and not for simpering sentimentalists in the ranks of the Christian army.

"Two men were speeding one day toward each other on bicycles. One of them was cross-eyed, and they became confused in trying to guide around each other and smashed together with tremendous force.

"'Why don't you look where you're going,' exclaimed the cross-eyed man, as they struggled up from the tangle of tires and spokes.

"'Well, my friend, that's not the trouble,' replied the other, 'why don't you go where you're looking?'

"If we would only go in social, commercial and political life, the way our Christian eyes are looking, we could win the nation for Christ. If we will vote as we pray and pray as we vote, if we will live out our religion between Sundays, our God will soon get unto Himself a mighty victory."

—o—

"Good Citizenship."

At St. John's Episcopal Church yesterday the rector, the Rev. Lewis G. Morris, preached on "Good Citizenship." He said, in part:

"Dr. Josiah Strong has aptly said in one of his books, 'We are afflicted with a bad citizenship of good people.' There are many Christians all about us whose private lives are exemplary, who are loyal and faithful to their church, but very lightly regard the sacred and solemn obligations of citizenship. No man is a good Christian unless he is a good citizen. I do not care what church he belongs to, nor how regularly he attends services, nor how frequently he prays, nor how much he reads his Bible, nor how piously he talks, nor how virtuously he lives—if he is not a good citizen, he is not a good Christian. The very fundamental principles of our holy religion compel us to give heed to our citizenship. They are social principles. They advocate the common weal. Christianity and citizenship are married into one, and they cannot be divorced.

"What constitutes good citizenship? It stands first of all for an active, unselfish devotion to the general welfare. It stands for the sentiment that 'you are for the land and not alone the land for you.' Good citizenship is always on the side of whatsoever tends to the uplifting and betterment of society. It is active. It does not expend itself in sentiment. It gets out and does things. 'Indifference to the commonwealth

EXCITING.

ORS MAKE NCE FURORE.

Entering Avalon Dance Pavilion.

Alleges It's "Insult to the Flag."

Ship Alert Leaves Island in a Huff.

, July 2.—The leaving of Blakes practice ship Alert, with a crew of the Califo- Militia on board, at mi- night, was the climax to a natic episode.

the Catalina Island Co- in the day, had tendered pavilion to the crew o Monday night, the m on gaining entrance to t t of the Fourth, reserved ests, and when refused, iting scene. In this the by Capt. George W. Bu he was incensed at what n "insult to the flag," o lert to sail at once.

arrived here from San D afternoon, manned by 8 officers under Capt. Geo commander of the Nava California. Yesterday th bluejackets came ashor ecorded the privileges o

ED WITH VISITORS.

ourth of July crowd ha ring the day, and hund d tents were jammed, parent to the island au at the pavilion would b dequate to accommodat for the evening ball. Th hrough its manager, F. L fore sent an invitation t of the Alert to be presen hat, because of the crow necessary to request th wait until Monday evenin ance, when the pavili ased at their disposal. N or insult to the bluejac tended, but immediat n to brew.

by what they deemed a al of the sailors comp ntained to create a rep they were admitted t Hearing of this, M aside two of the ship's n ested them to notify t he threatened trouble d recall these men to t police said it would n as they would attend d see that no trouble o

es, before the pavilion wa e dozen or fifteen milo a squad near by and, af n, attempted to force the

TERS JOIN SAILORS.

prevented by the blue hen the naval officers, to announced that unless t were admitted they th t not attend.

mob of bluejackets an ether with civilian sym rged up Ocean boulev ropolis, making three a solid phalanx in fro and gave vent to the with shouts and hisses. n the bluejackets out o on the Fourth of July t, and a storm of hiss ple crowds on the pavi ople, who did not fee the situation and thoug d hasty, debarred peace bluejackets, applauded. n entered the hotel and d to see the manager o mpany, who, he said, h men. Mr. Lowe stepp , asking the captain t om the throng, attempti e matter, but was conte pted by the infuriate declared the flag ha t. He would accept n whatever, and, as he the plaza where a crow re sitting, turned to h ed language unbecomi in the presence of ladies.

"Mob him, mob him," into the ocean," rang ou ited throng pressing to Lowe appeared. He ha captain that unless h like a gentleman h the inland.

by telegraph to the fle Navy tomorrow morni a arrested," shouted th

not be the only messag ponded Mr. Lowe, as h into the hotel.

surged forward and the rced shut in the face o stantly some one threw ugh the ground glass d rs, shivering it to atom immediately ordered all oard, and, shortly afte e morning, the Alert the bay, supposedly for

d on the Metropole pi nessed the fracas, and he bluejackets had been e pavilion on the ground ere sailors, applauded ain harangued his men showed sympathy for

of the Catalina Island tated by Capt. Banning, ent at the pavilion and by Mr. Lowe, who ha , is, that no insult was men, but it was merely the patrons of the ho nce as to rights of the there were not accom all. If the 200 sailors itted to the pavilion, it ant the exclusion of the dancing floor would not dated more than the

a case of choosing be the company deemed h ion to give the prefe and guests and to the Alert last night, and luejackets have it e g. geles citizens witnesse e performance and the eral, as expressed in respondence, is that the quick to take offense e intended.

KING—

ressmakers.

G, BY EXPERT DRESS g on shirt waists and MAIN ST., Apartment

DIES' TAILORING CO ed and Grand ave.

Agencies.

TMENTS, BY PUB ain st. BROADWAY, L

At the Churches Yesterday.

The Country's Dangers.

AT YESTERDAY morning's services at Temple Baptist Church, Rev. John Roach Straton, D.D., of Baltimore, Md., preached a "Fifth of July sermon." He is filling the pulpit in the absence of Dr. Burdette. He discussed some of the dangers confronting our country at the present time, but blended the note of optimism and expressed the faith that our trying problems would be solved successfully and that the American republic was destined to endure. In speaking of the dangers of materialism, he said:

"The true greatness of a country is not to be measured by its material achievements, its military heroes, or its successful wars. The material greatness of Greece has perished. The glory has departed from the Attic plains and the Aegean shores. The splendor of Athens is no more. Her temple of Theseus is in ruins. Her parthenon is the home of the bat and the owl; and even the tombs of her heroes are but as the dust which they were vainly intended to commemorate. But Greece still lives in the works of her immortal minds. She enjoys perpetual youth through the eloquence of Demosthenes and the heroic metre of Homer; through the wit of Aristophanes, and the stirring tragedies of Aeschylus; through the mighty thought of Plato and the matchless grace of the cantilas of Pindar.

"The empire of the Caesars, too, has crumbled to ruins. The glory of Rome has faded. Her Coliseum is mouldering away. The pathetic silence of her Forum is unbroken by the eager eloquence of her great orators. No fluttering flag kiss the breezes. No triumphal procession moves along her streets. No golden-throated bugles sound the thrilling tocsin of war, and the tread of the Roman legion shakes the earth no more forever! Yet the Eternal City is not dead. She still flourishes in the laws of Justinian and the master works of Virgil, Cicero and Caesar!

"And indeed is this decay of nations, and its lesson for us is that these higher things alone are the measure of a country's greatness. When her prosperity has passed, and her glory vanished like a dream of the night then must she live, if live she does, in the thoughts of her philosophers, the deeds of her philanthroplists, the chisels of her artists, the visions of her seers, and the songs of her bards. If we would see America truly great, then we must build upon this sure foundation. Side by side with her mighty achievements in the material sphere, she must put ever more prominently her higher achievements in the realms of the spirit.

"At the night service, in speaking upon the subject "Fighters Wanted," Dr. Straton continued the spirit of his morning sermon by pointing out some of the things that are necessary for America to win the victory over the sins that now beset us. In this connection he said:

"God at never before in her long and storied history, the Church of Jesus Christ needs to assume the position of leadership in social and political reform. This is to be done not by making the church, as an organization, a political machine; but by insistence that every individual within the church shall apply his religion to practical affairs. We have swung so far in our efforts to get away from the awful iniquities arising from a union of Church and State, that many have actually come to believe that religion has nothing whatever to do with political life. Here is the fundamental error. There is a vast difference between the union of church and State, and the union of Christianity and State. We need this latter union imperatively.

"The ministry of the modern church needs to become more militant in its call for righteousness. The ministry is not called to the delights of literary research nor the charms of scientific speculation. The true ministry is not to consist of a round of pink teas and social coddlings, punctuated on Sunday with dainty discussions of Browning's poetry, sandwiched in between the dulcic strains of operatic airs. Such ideals prostitute the pulpit. They constitute treason to our sacred trust. The sermons of today need more of the fire of the prophet and less of the perfume of the priest. We will be better if we watch them, as Christ did, in the open air, as we go about doing good and fighting evil in obedience to His commands to take up our cross daily and follow after Him. Preaching thus, they will have, perhaps, less finish, but more force; less polish, but more power; less rhetoric, but more truth.

"And the lay members of our churches need also more of the warrior spirit which made early Christianity so heroically successful. The follower of Christ should assert himself in political affairs and should stand for religious principles in every walk of life every day that he lives. The great need of our time is for a Christian citizenship with backbone enough to fight. This age is calling for brilliant warriors and not for sim-pering sentimentalists in the ranks of the Christian army.

"Two men were speeding one day past each other on bicycles. One of them was cross-eyed, and they became involved in trying to guide around each other and smashed together with tremendous force.

"Why don't you look where you're going?' exclaimed the cross-eyed man, as he struggled up from the tangle of wheels and spokes.

"'Well, my friend, that's not the reason,' replied the other, 'why don't you look where you're looking?'

"If we would only go in social, commercial and political life, the way our cross-eyed eyes are looking, we could soon nation for Christ. If we will but as we pray and pray as we vote, if we will live out our religion between times, our God will soon get unto us a mighty victory."

—o—

Good Citizenship."

At St. John's Episcopal Church yesterday the rector, the Rev. Lewis G. Morris, preached on "Good Citizenship." He said, in part:

"Josiah Strong has aptly said in one of his books, 'We are afflicted with a lack of citizenship of good people.' There are many Christians all about us whose private lives are exemplary, who are loyal and faithful to their church, but very lightly regard the sacred and solemn obligations of citizenship. No man is a good Christian unless he is a good citizen. I do not care what party he belongs to, nor how regularly he attends services, nor how frequently he prays, nor how much he reads his Bible, nor how piously he lives, nor how virtuously he lives—if he is not a good citizen, he is not a true Christian. The very fundamental principles of our holy religion compel us to give heed to our citizenship. They are social principles. They advocate the common weal. Christianity and citizenship are married into one, and cannot be divorced.

"But what constitutes good citizenship? It stands first of all for an active, unselfish devotion to the general welfare. It stands for the sentiment that 'you love the land and not alone the land for the sake of whatsoever tends to the prosperity and betterment of society. It is a principle which does not expend itself in sentiment. It gets out and does things. It is a principle which is fighting for the commonwealth is today shamefully widespread. It is exceedingly difficult to get people, even our good church people, to take an active interest in public affairs; it is almost impossible to get them to come out into the open and personally work for better legislation, even for legislation aimed against the most glaring vices and the most abominable places of iniquity. This nation has no more formidable enemies than these indifferent men, or these men who put private interests above public interests.

"Good citizenship commands every man to vote—to vote his best convictions, not simply upon matters which personally interest him, but upon every matter put to the vote of the people. Why is it that incompetent and unscrupulous men so often get into the high offices? Oftentimes because our 'good people' do not take the trouble to exercise their right of franchise.

"'Good citizenship stands for reverence for law. Disregard for laws is widespread. It is not confined to the vicious and ignorant of our population. The spirit has crept into high places. Much of it is, I acknowledge, in regard to what we may perhaps call the lesser laws. Lawlessness of any kind is a serious matter. It is fraught with danger to our public welfare; it is a menace to the prosperity and stability of the nation. By defying or disregarding any law, we sow the seed which yields that anarchy which from time to time shocks the civilized world by some atrocious crime. This spirit of lawlessness is a breach in our bulwarks. 'Everywhere it is a traitor and rebel to the country.' Good citizenship stands unswervingly for the inviolability and sacredness of law. Reverence for law is one of the foundation virtues upon which the prosperity and stability of the nation rest."

—o—

"Our Declaration."

At the First Congregational Church yesterday morning, Rev. William Horace Day, pastor, preached on "Our Declaration of Independence." He spoke in part as follows:

One hundred and thirty-two years ago our fathers declared themselves free and that the will of the people should rule. Every generation must proclaim this declaration if popular government is to survive.

"In Psalm 119 we read: 'And I shall walk at liberty, for I have sought thy precepts.' A man or nation is free when following God's law. The business of human government is to lead the nation to obey God's law. The noblest and wisest state is that which best finds and enforces the divine precept. Because the republic can best teach the people the will of God it stands. The authority of the state rests upon its claim to represent the Diety. Monarchy sets up a king who claims the divine right to rule as God's proxy. The American colonies revolted because a foolish king forgot he was God's representative and betrayed his stewardship. Monarchy often fails because the king whom men crown is not a man whom God can approve. The oligarchy, or the rule of the few, is based upon the theory that the strongest and wisest men will be the best men and that God can disclose through them divine laws that they will establish them among the people.

"Careful reading of current political discussions would lead us to suppose that independence of trusts is the paramount issue. It is not. There are two kinds of corporations. One is incorporated production and the other is incorporated destruction.

"If we are to remain a republic, all the people must make the law and all the people must obey the law. If Long Beach ordains complete prohibition no one has a right to sell liquor whether it is a beautiful hotel that looks like a million dollars or a drug store that looks like thirty cents. But incorporated production is not per se a foe of civil liberty. Thank God for high powered men. American life is infinitely stronger because we have produced many such. The people need not seek to exterminate them. Popular government does not banish the man who does things; it only insists that he mind the rules of the road.

"The whole family of perdition which center in the liquor business is nothing but incorporated destruction. If we make our modern declaration of independence good and if the people rule we must begin by saying 'The American saloon must go.' State after State, county after county, and city after city have discovered that the saloon does not pay. The great majority of the people are against the whisky business and all its sisters, and the will of the people shall prevail. Today one-half the territory of the United States is under prohibition and more than one-third of her people dwell where there is no legalized saloon. The world is waking up to the paramount issue. In England we see what has never appeared before, the established church is joining with the free churches in the support of Mr. Asquith's new bill restricting the public-house evil. The English church is fighting beer, though the great brewers have threatened to cut off donations to that church.

"After all, it is a question of faith. The reason the saloon has not been routed before is that men, yes Christian men, have not dared to believe that the will of the people could rule. Today we find that popular government can enforce law. On June 3, 1906, there were over 200 illegal saloons in Kansas City, Kan. Thirty days later there was not one and the traffic of the streets was impeded by the frantic efforts of the great breweries to get their costly fixtures over the State line. In spite of hard times, the banks added over $3,000,000 to their deposits during the year of real prohibition. The rest of the nation forgot that Kansas' farmers may wear pants that bag at the knees in seeing that they have heads that bulge over the eyes with forceful gray matter. The tide of faith rises; we believe our declaration of independence and the saloon must go."

—o—

Highest Patriotism.

At the Universalist services in Cumnock Hall, yesterday, the pastor Rev. C. Ellwood Nash, D.D., took for his theme the progressive ideals which real patriotism must ever be conceiving and obeying. He said, in part:

"Unlike an individual, a country may enjoy perennial youth. Reborn with every generation and keeping pace with time, a thousand years may be as a day in her evolution, and she may ever be turning upon the future the questioning, aspiring look of hope. It is the vice of much of our national sentiment that it draws its inspiration chiefly from the past, rather than from noble dreams of still higher achievement. Splendid, indeed, has been the record viewed as an advance upon what it superseded, but far from satisfying as a finality. The fathers won their honors by daring to take the next step in humanity's forward march; if their spirit controls us we shall evince appreciation of their glory, not mainly by rehearsing it, but by improving upon it. The plan of our Independence Day should sound no requiem but a bugle call to the waiting battle.

"We are often the victims of mere words. Names and epithets exercise a spell over the mind and paralyze its free activity. We shout for liberty and independence, with no true sense of what those terms should mean. We shut the door in the face of new ideas solely because some wit or mud-slinger has given them a bad name. We thus hug the delusion that we are free because America is 'the land of the free;' we deem ourselves patriots because we feel a sentimental sympathy with the martial exploits and sacrifices of the soldier. We almost inevitably link the suggestions of the 'glorious Fourth' with memories and symbols of war, and mimic its tumult and tragedy with toy explosives and sham engagement on sea or land.

"Now, loyalty to country may in rare exigencies demand resort to armed strife, and when that challenge comes, the heroic, prompt response of the citizen is worthy the applause it compels. But the main business of the patriot is surely not concerned with such crises, coming perhaps once a generation and with lessening frequency as the thoughts of men are widened with the progress of the suns. It is not the State as such, but the citizen whose welfare must be the patriot's first study and when we withdraw our eyes from the glamor of mere phrases and governmental mechanism, and fix them on the case of the separate member of the body politic, we can but recognize the patent fact that freedom and independence are still only 'iridescent' dreams,' and that the highest patriotism must busy itself with making them realities.

"What is my country, and why should I cherish her and count her claims supreme? Is it merely the land of my birth or residence, the home also of my kinsmen and associates? Why, then, should the approach of the foreign foe be so detested? Were he to succeed with his invasion, might not his rule be as just and gentle as that to which I am accustomed, and should I not still enjoy my possessions and familiar ways? It might be so, and in that case would a genuine patriotism force me to combat the change of masters with sacrifices which might involve me in sorrows, ruin, death? Is it not possible that men have sometimes deceived themselves into struggles which, however fine in their instances of personal valor and devotion, were not suited to accomplish any actual good for the fighters themselves?

"Only when 'my country' is synonymous with security, or opportunity, or other tangible blessing can it rightly challenge our fullest homage.

"But the most meager and rugged soil may afford this charm, if we see there the privilege of toiling to embody the ideals of a humanity whose happiness is guaranteed by equality of right and mutual helpfulness.

"It is time for us to consider whether the vision of the fathers of a government really for the people and by the people, drawing its just powers from consent of the governed, and founded at last upon the self-evident truth and inalienable rights voiced by the Declaration, does not now summon us to new advances and new evolutions. If we leave off prating about our 'glorious institutions' and attend to the situation of today as it affects classes and individuals, we shall not need to be told that the problem of securing to every one a chance to live and to pursue the common quest of happiness is by no means solved.

"So far from it, there has grown up recently, and been given voice in the highest quarters, a doubt whether the very idea of equality of any sort among men is not a vicious fantasy, whether it is not the plan of providence that the many should serve and be exploited by the few. The highest patriotism must go to the roots of this question, and develop the truth of the Declaration upon firm foundations. It must cease to be appeased by the progress of yesterday and gird itself for the new campaign which await it. Prophet eyes are beholding, and prophet lips forecasting a day of greater freedom in which every individual shall share. Vested interest as always stands athwart the path and denies right of way to these glorious dreams.

"By bloodless strife, let us hope, but by strife nevertheless which will try men's souls, must the issues be settled. There is a call for heroes, for men of faith and foresight, for new declarations, and for the making of other chapters of history more splendid than any ever yet written."

—o—

A Christian Nation.

At the First Presbyterian Church yesterday morning the pastor, Dr. W. A. Hunter, preached a sermon appropriate to the national birthday. His text was "Blessed is the nation whose God is the Lord: Psalm xxxiii:12. He said in part:

"Every nation has a history. If the lines are written in blood and the pages stained with crime it must remain so. The terse and emphatic word of Pilot to the Jews respecting the epitaph over the cross of Jesus, 'What I have written, I have written,' becomes God's word, respecting a nation's record. The history belongs to God as well as to the nation, and every citizen owes it to God and to his own nation to keep his individual record clean. God spreads the history before the eyes of other nations that they may shun the vices and imitate the virtues. So any nation that tolerates iniquity may read its doom in characters as legible as those traced by the mysterious fingers upon the walls of the King's palace, 'God hath numbered the kingdom and finished it.'

"The history of every sinful nation has been verified in the Prophets' words: 'The nation and kingdom that will not serve thee shall perish. Yea, those nations shall be utterly wasted.' God has thus spread out page after page to teach wisdom.

"God rules. Sometimes it seems that some men are almost supreme. The liberty of millions may seem to depend on the signature of a Lincoln. The destiny may appear to hang on the strong arm of a Grant, but after all these men are only agents—wheels in the great moral machinery, for back of all human agencies is the Divine will and power. Study history and learn that in every case the nations that recognized God and sought faithfully to obey Him have been exalted. The righteous in all ages have been the true strength and real conservators of a nation, often averting calamity, and restoring strength and blessing.

"Sodom is a striking illustration. They were obdurate and God-defying. God gave them a fair chance and opportunity. One righteous man, Abraham, plead for them and God said, 'I will not destroy it if ten be found there.' Righteousness then and now was and is the chief factor in the safety, the continuance and prosperity of the city and nation. Apply it to our nation and our times.

"I wish to specify two great sins found not only in low places of society, as the dramshops and gambling rooms and race course, low kennels of vice where the infamous and abandoned resort, but also in high walks.

"First, Sabbath desecration. Of Israel God said, 'They pollute my Sabbaths. Then I said I will pour out my fury upon them.' God has never changed His command 'Remember the Sabbath day to keep it holy.' Yet business, traffic, travel and pleasure are opening avenues of sin in this direction. It must be averted or invite the indignation of the Almighty as before. A nation may for a time essay. Like Israel they may disregard it. Like France they may flaunt the flag of defiance in God's face, but sooner or later its doom will come. Let us beware.

"Second, Intemperance. It is a reproach to the nation that suffers it. It is a viper that stings and poisons all that is good and beautiful. It is a social and national evil that must be met with strong arm, and mighty intellect and telling tongue. I am no pessimist, always deploring the degeneracy of the times—the wickedness and weakness of the government, but evils exist and must be resisted, and I believe there is enough good leaven cast into society to leaven the whole.

"There are in politics some Judases, some unprincipled men, but many noble ones into whose hands you can put no bribes and who would say with Henry Clay, 'I would rather be right than President.' Give us more like Moses: like the three Hebrews in the fiery furnace; like Daniel in the lions' den. Men, who in the face of sin and temptation and bribes and threats will say with Paul: 'None of these things move me.'

"Give us the family altars in all Christian homes. Give us the right training in the young peoples' societies; right teaching in day schools and Sunday schools and we will have such men and there will be no bounds of the nation's growth and moral power.

"No nation can rise above its individual parts. Therefore we, as individuals must measure up to the high moral standards. As a nation we find our motto on our currency, 'In God we trust.' So God has watched and blessed us and here God purposes making the grandest display of His power and grace. Let our sympathies and our plans of evangelization be broad as the country for which we act, and high and noble as the love that inspires it. Let us keep before us the Bible, the cross and the Constitution of the United States, and we will go on and up in political purity, social elevation and religious progress.

"We are proud of our country and all say, 'With all thy faults, I love thee still.'"

STYLE.

LITTLE THINGS ABOUT DRESS.

COUNT FOR MUCH IN THE SUCCESS OF A COSTUME.

Neckwear an Expensive Item. Belts to Match the Frock—Bags on the List of Dress Accessories. Parasols Bewitching—Novelties in Ruches—Belt Buckles.

[New York Sun:] The little things of dress make a shocking hole in a modest dress allowance nowadays, but while they may promote sins of covetousness and extravagance they do unquestionably add much to the charm of the fashionable woman's toilets.

The neckwear alone is an expensive item today if one indulges in the newest fancies in this line and wears chic cravats, frills, jabots and rabats with her blouses and her low cut coats. The hand embroidered linen collars, hand embroidered bows and tabs, guimpes and lace standing collars are often even more expensive than the frilly things, unless the latter are made rich with real laces, and yet one needs them all to complete a summer outfit.

The high turned down linen collars, hand embroidered, are still much in evidence and are worn with the new jabots, the big fluffy bows of net and lace, the little hand embroidered bows and tabs indiscriminately; but there are many high transparent collars of lace or lace and lingerie or lace and net in neckwear displays this spring.

These are cut with the high points behind the ears, are carefully boned and are finished at the bottom by some sort of little cravat which will hide the line of junction with the blouse and tie in front. Sometimes jabots or plaited frills accompany these collars, and they are considerably worn in place of the stiff linen collar, though they are not appropriate in all cases in which the later might be appropriately worn.

There are too high collars of plaited net, with scarfs which are brought back to the front and knotted once or tied in a big bow. When they are merely knotted the ends of the tie are finished with full plaited frills.

Such things may be inexpensively made by any woman who has the time and patience to fuss over them and has some slight skill in needlework. The same thing is true of the big Merry Widow bows of net and the jabots and frills. It is the little hand embroidered bow or tab that seriously bothers the average needlewoman.

Belts are another of the problems for the woman of moderate means. One must have them to match various frocks or hats and gloves and shoes, and they come in most tempting guise.

For many purposes the plain leather belt with smart buckle is the most modish belt that can be worn, and there is great variety in this field. But the French belts of webbing, leather trimmed, have great popularity, and the designers bring them out in all grades at prices ranging from 50 cents to $35.

The soft scarf girdle, of which we have spoken on the opposite page, has cut into the vogue of the elaborate belt in Paris, and the popularity of the princess and semi-princess jumper frocks also militate against the belt; but coat and skirt costumes with blouses still have their important place, and that fact insures ready sales for smart belts.

The embroidered linen belt will be worn again with linen frocks, and such belts fitted with little embroidered change purses are among the novelties. The belt slips through straps on the back of the small purse, which is usually no wider than the belt itself. The small embroidered bags matching the linen belts popular last summer are seen again.

Purses and bags of all kinds are on the list of necessary dress accessories, and while there is little that is absolutely new in this field little variations of shape and fittings give variety, and the beauty of the colorings in the leather is a never ending surprise. Pigskin still holds its popularity for general shopping purposes, but the bag of the well dressed woman should on most occasions match her toilet, and the leather dyers have made this possible.

Some beautiful blues are offered in the glossy moroccos, which perhaps, take colors better than any other leather, and the browns and biscuit and pongee tones are myriad, echoing the demand for such colorings in costumes. Particularly beautiful bags, purses and vanity cases in white are provided for the summer season, and patent leather, for a time discredited by the designers, is used for some extremely attractive imported models.

A moderate sized bag, perfectly square and with a little strap at the top, through which the hand may be slipped, in place of the handles, is new, and the bracelet bands, one of which is illustrated here, are novelties. These bags may have either two handles or one, and are sometimes fitted with the double handles and two gold bracelets, through which the hand is passed, though the bag of the sketch with its bracelet of leather buckling round the wrist is in better taste.

There are a few new things in neck ruches—variations of the Pierrot ruche in plaited net or tulle with satin bows, which are knotted coquettishly at the side and a little to the back instead of in the front. Similar effects are achieved in ostrich feathers, but the tulle ruche is really smarter.

As for the parasols, they are simply bewitching this year. At another time we will discuss them more at length, but now the charming models in printed cottons claim our attention.

The mania for the ancient printed cottons, toiles de Jouy, cretonne, etc., has extended to the province of the parasol, and though the genuine antiques which Parisians resurrected for waistcoats and cuffs and collars when the fad was launched last year were not available for parasol purposes, the manufacturers have brought out most delightful stuffs on imitation of the old weaves, designs and colorings.

These have been seized upon by the parasol makers and are used as effective borders for plain one tone covers or for whole covers. The loveliest thing of the kind we have seen was a parasol which has been sketched for us, a parasol with a cover of heavy cotton in unbleached tint over whose surface birds were posed among reeds, flowers and branches.

Dr. Whittlesey's Veterinary Hospital. Cut rates, $7 per week. All included. Free examination, surgery specialty. 716 E. 7th.

FRED DORR
BROKER
304-306 S. Broadway
MEMBER
New York Stock Exchange
New York Cotton Exchange
Chicago Board of Trade

Correspondents
JOHN H. WRENN & CO., Chicago.
HARRIS WINTHROP & CO., New York.
My own private wire.

ORDERS
Executed in all reliable
BOND and STOCK ISSUES
Information gladly furnished on Local and Eastern Securities.
Wm. R. Staats Co.
351 So. Main St., Los Angeles.
65 So. Raymond Ave., Pasadena.

Ventura Industrial-Securities Company
Now offer an allotment of Preferred Stock at par value, each subscription will be secured by a bond of equal value. The investment will bear 12 per cent. per annum. The Preferred Stock will be retired in five years, which gives you all your money back. You still hold bonds to the full amount of your investment, which will draw interest at 6 per cent. for twenty years. Write for Prospectus and full information.
VENTURA INDUSTRIAL-SECURITIES COMPANY
900-901-2-3-19-20 Central Bldg.
Phone Main 2900.

BUY
"LITTLE BONANZA"
There Are Reasons.
Ask
R. D. ROBINSON CO.,
608 Grant Bldg., L. A.

7 Per Cent First Mortgage 20-Year Gold Bonds
Issued by the Victor Portland Cement Co., accompanied by Bonus Stock offer AN UNUSUAL INVESTMENT.
Safe, Sound, Continuous.
COLUMBIA TRUST CO., Fiscal Agents, 311 W. Third St.

OUR FOUR PER CENT.....
SAVINGSCERTIFICATES
MORE CONVENIENT THAN PASS BOOKS. SEND FOR BOOKLET.
BANK OF LOS ANGELES
FIFTH AND SPRING STS.

Rose Oil Company
Stock worth $1.00 is now selling for 15c per share. Time is limited to buy at this price.
Rose Oil Company
330 S. Hill Street
Main 6378. A 2318

FOR SALE
Guaranteed Loans on Los Angeles REAL ESTATE
A. H. CONGER
Suite 319 Wilcox Building

6 Per Cent. Gold Bonds
of the American Petroleum Company.
Subscription books now open.
FIELDING J. STILSON CO.,
Financial Agents.
305 H. W. Hellman Bldg. Main 105, A2547.

Private Wires---Quick Service
On All Nevada Stocks.
Immediate Settlement.
L. A. STOCK BROKERAGE CO.
Cit. Natl Bank Bldg., L. A.

CASTORIA
For Infants and Children.
The Kind You Have Always Bought
Bears the Signature of Chas. H. Fletcher

COFFEE
The rule is: good coffee or none. Good water is better than poor coffee.
Your grocer returns your money if you don't like Schilling's Best; we pay him. 1339

PROVIDENT MUTUAL BUILDING-LOAN ASSOCIATION
is making loans for building or on improved real estate on the monthly installment plan.
135 SOUTH BROADWAY.
L. W. BLINN, President. J. M. HUNTER, Secretary.
L. J. CHRISTOPHER, Vice-President. N. BONFILIO.
Dr. W. D. BABCOCK. NILES PEASE.
M. H. HELLMAN.
E. A. WILSON.

Clearinghouse Banks

NAME.	OFFICERS.	
FIRST NATIONAL BANK S. E. Cor. Second and Spring.	J. M. Elliott, Pres. W. T. B. Hammond, Cashier.	Capital ... $1,250,000 Surplus and profits ... $1,450,000
MERCHANTS' NATIONAL BANK S. E. Cor. Third and Spring.	W. M. Holliday, Pres. Marco H. Hellman, Cashier.	Capital ... $200,000 Surplus and profits ... $500,000
AMERICAN NATIONAL BANK S. W. Cor. Second and Broadway.	W. F. Botsford, Pres. Wm. W. Woods, Cashier.	Capital ... $1,000,000 Surplus and profits ... $175,000
NATIONAL BANK OF CALIFORNIA N. E. Cor. Fourth and Spring.	J. E. Fishburn, Pres. C. W. Fishburn, Cash't.	Capital ... $500,000 Surplus and profits ... $130,000
CENTRAL NATIONAL BANK Fourth and Broadway.	George Mason, Pres. J. B. Gist, Cashier.	Capital ... $200,000 Surplus and profits ... $200,000
CITIZENS' NATIONAL BANK S. W. Cor. Third and Main.	H. J. Waters, Pres. A. J. Waters, Cashier.	Capital ... $200,000 Surplus and profits ... $275,000
BROADWAY BANK AND TRUST COMPANY 208-10 S. Bdwy., Bradbury Bldg.	Warren Gillelen, President. R. W. Kenny, Cashier.	Capital ... $250,000 Surplus and profits ... $191,000
THE UNITED STATES NATIONAL BANK Cor. Main and Commercial Sts.	Isaias W. Hellman, President. F. W. Smith, Cashier.	Capital ... $200,000 Surplus and profits ... $80,000
THE NATIONAL BANK OF COMMERCE N. E. Cor. 2nd and Main Sts.	F. M. Douglas, Pres. Chas. Ewing, Cashier.	Capital ... $300,000 Surplus and profits ... 225,000
COMMERCIAL NATIONAL BANK 221 S. Spring, corner 4th.	W. A. Bonynge, Pres. Newman Erskine, Cashier.	Capital ... $200,000 Surplus and Profits ... $35,000
FARMERS AND MERCHANTS' NATIONAL BANK Cor. Fourth and Main.	I. W. Hellman, Pres. Chas. Ewing, Cashier.	Capital ... $1,500,000 Surplus and profits ... $1,900,000

Savings Banks.

SECURITY SAVINGS BANK
Oldest and Largest.
Resources Over $20,000,000.00
JULY DIVIDEND TO DEPOSITORS NOW BEING PAID

AMERICAN SAVINGS BANK
N. E. COR. THIRD AND SPRING.
Resources over $1,650,000. Interest Paid on Deposits.

EQUITABLE SAVINGS BANK
FIRST AND SPRING STS.

GERMAN AMERICAN SAVINGS BANK
Spring and Fourth Branch Main and First

State Mutual BUILDING AND LOAN Association
5 PER CENT. on 6 Months and 6 PER CENT. on 1 Year—TERM
No Admission or withdrawal Fee
Only 30 days Withdrawal Notice
223 S. Spring St.

Trust Companies.

LOS ANGELES TRUST CO.
2nd and Spring Sts.
Capital $1,000,000 Surplus $250,000
4% Interest PAID ON TERM ACCOUNTS
Interest Compounded Semi-Annually

THE SOUTHERN TRUST COMPANY
Semi-Annual Dividend to DEPOSITORS
3 per cent. Ordinary Accounts } Now Payable
4 per cent. Term Accounts }
Regular Semi-Annual Dividend to STOCKHOLDERS
Now Payable.
THE SOUTHERN TRUST COMPANY
Transacts a banking and trust in all its branches.

TITLE INSURANCE & TRUST CO.
Corner Franklin and New High Streets.
Issues Policies of Title Insurance. Issues Certificates of Title.
Acts in All Trust Capacities. TEL. EXCHANGE 12.

MERCHANTS TRUST COMPANY
207-209-211 South Broadway. Paid Up Capital, $500,000.00.
2 Per Cent. on the Daily Balances of Checking Accounts.

Thirty-Seventh Semi-Annual Statement
State Mutual BUILDING AND LOAN Association
OF LOS ANGELES
Office 223 S. Spring St. July 1, 1908
ASSETS

Loans on real estate (of appraised value over $4,000,000)	$1,897,900.00
Loans on association stock	26,663.07
Advances to borrowers (secured)	5,418.17
Accrued interest on loans	3,837.45
Furniture and fixtures	4,621.04
Cash on hand and in bank	30,031.94
	$1,968,471.67

LIABILITIES

Permanent capital stock and surplus	$ 112,416.53
Ordinary capital stock and surplus	825,340.75
Investment certificates and accrued interest	799,376.30
Reserve fund	20,732.04
Payment on definite contract loans	182,419.70
Matured coupons and miscellaneous accounts	6,038.11
Undivided earnings	22,158.22
	$1,968,471.67

From March 1, 1908, to June 30, this association made 192 real estate loans, amounting to $232,800.00, mostly made for building purposes.

In the 18 years of its existence it has never failed to meet all demands when due, and has repaid its investors in that time over $3,000,000.

6% Interest Paid

DIRECTORS AND OFFICERS.
DR. W. G. COCHRAN, President.
A. E. POMEROY, Vice-President.
J. M. ELLIOTT, Vice-President.
W. D. WOOLWINE, Treasurer.
C. J. WADE, Secretary.
D. M. CUTHBERT, Loan Inspector.

LATEST SPORTING NEWS, LOCAL AND TELEGRAPHIC.

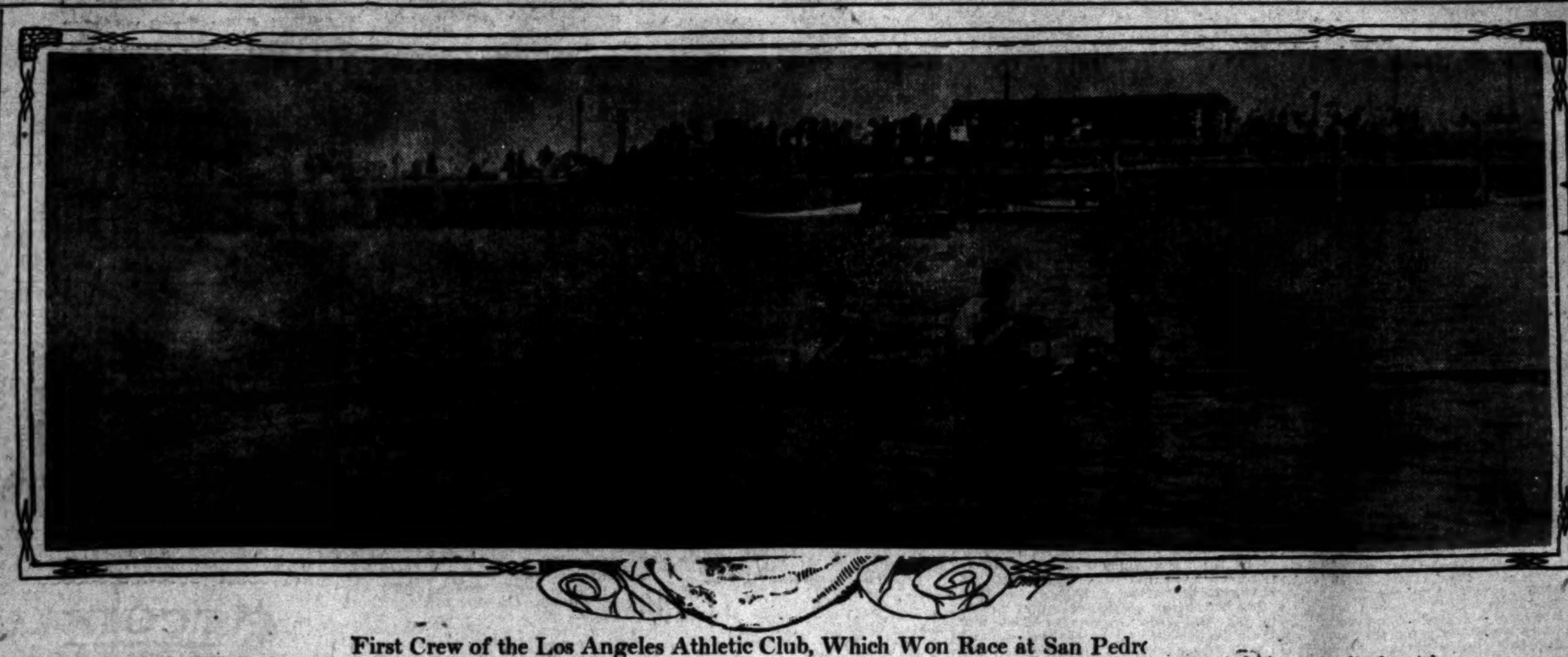

First Crew of the Los Angeles Athletic Club, Which Won Race at San Pedro

G. W. Retzer, bow; S. C. Hall, No. 2; G. W. Isaacs, No. 3; G. W. Routzen, stroke; Gay DeLong, coxswain—who hold club championship as result of match.

NEVER DANGEROUS.

TAIL ENDERS WHITEWASHED.

Fail to Hit Nagle Safely When Hits Mean Runs.

Hardy and Eagan Contribute Two Wild Heaves.

Cook's Assist from Left Field Is Big Feature.

Los Angeles, 4; Oakland, 0.

Nagle was Nagle yesterday, and that means that the cellar champions from Oakland couldn't have told the difference between the home plate and the north pole, for they never saw either.

Hardy was stuck in to heave the ball for the tail enders and he actually did it better than Nagle, but the fellows behind him were up against too much class. The majority of them biffed the ball easily, but when they made a bluff at going any further than the next station, some of the brakemen generally threw them off the train. With such fielding and pitching, Bill Bryan has more chance than they had, and that's only enough to make one laugh.

The cellar champs soon saw they were drawing against an ace in the hole, and before the deal was ended they really believed it, for of the thirty-five men who shuffled up to the plate to bat in the nine innings, but one reached third base, and he arrived in the ninth inning when it was too late.

Van Haltren must have said many things that one hears at labor union picnics, for his dead ones had a lot of hard luck. In the second inning Truck Eagan tried to throw the ball over the right-hand bleachers, and in the first round Pitcher Hardy attempted to invent a new curve and it had such a sweep on it that Catcher Slattery could hardly see it, much less stop it. In addition to these catastrophies the Oaks couldn't do anything with their swats after they made them, for the succeeding gentleman who went to the starting point generally biffed the ball into a fielder's hands and the first gentleman arrived at the next bag in time to find the ball there.

It was very disheartening for the visitors and the acted as if they wanted to throw themselves away in every inning. Hardy tried it in the first inning and helped a run to score that was enough to win the game. With two out, Dillon singled to left and then Hardy tried out his new curve. It tipped the ends of Slattery's fingers and banged against the grand stand, and when the catcher recovered it, Dillon was on third base. Then Hardy walked Wheeler, and when George made a bluff at stealing to second, Dillon dashed to the plate before Wheeler was caught.

In the next inning, Smith bounced an easy grounder to Eagan and he made a fearful heave of the ball over first base, Smith going to second. He ran to third on Ellis's out, and after Delmas had fouled out, Smith easily scored on Happy Hogan's two-bagger to the left fence.

Four swats helped the two final runs, and in these the locals showed they are there on bunts. Delmas singled to left and was safe at second, when Hardy tried to force him with Happy Hogan's bounce. Nagle followed with a poke over third base and when Delmas tried to score from second on this, he was thrown out at the plate by Cook. Hogan ran to third on this and scored when Bernard hit safely to left. Altman got the ball and shot it to the plate to catch Hogan, but the throw was wild and Nagle scored.

Cook's assist from left to the plate was the only fielding feature worthy of notice, while Slattery, who leads the league in swats, came through with three out of four times at bat.

The score:

LOS ANGELES.

	A.B.	R.	B.H.	S.B.	P.O.	A.	E.
Bernard, 2b	4	0	1	0	8	1	0
Oakes, cf	3	0	1	0	2	0	0
Dillon, 1b	4	1	1	1	9	0	0
Wheeler, rf	2	0	0	0	1	0	0
Smith, 3b	2	1	1	0	2	4	0
Ellis, lf	3	0	0	0	0	0	0
Delmas, ss	3	0	1	0	1	5	0
H. Hogan, c	3	1	1	0	3	1	0
Nagle, p	3	1	2	0	1	2	0
Total	29	4	8	1	27	13	0

OAKLAND.

	A.B.	R.	B.H.	S.B.	P.O.	A.	E.
Van Haltren, cf	4	0	0	0	4	0	0
Haley, 2b	4	0	2	0	1	2	0
Heitmuller, rf	3	0	0	0	1	1	0
Eagan, ss	4	0	0	0	1	1	1
Slattery, c	4	0	2	0	1	3	0
W. Hogan, 1b	4	0	1	0	9	0	0
Cook, lf	4	0	1	0	5	1	0
Altman, 3b	4	0	1	0	2	0	1
Hardy, p	4	0	1	0	0	1	0
Total	35	0	9	0	24	10	2

SCORE BY INNINGS.

	1	2	3	4	5	6	7	8	9	
Los Angeles	1	1	0	0	2	0	0	0	x	—4
Base hits	1	1	0	0	4	1	1	0	x	—8
Oakland	0	0	0	0	0	0	0	0	0	—0
Base hits	1	1	2	1	1	1	0	0	2	—9

SUMMARY.

Two-base hit—H. Hogan.
First base on errors—Los Angeles, 1.
Left on bases—Los Angeles, 5; Oakland, 6.
Bases on balls—Off Hardy, 2; Nagle, 1.
Struck out—By Nagle, 1.
Double plays—Heitmuller to Slattery to Hardy to Slattery, Haley to W. Hogan.
Time of game—1h. 25m.
Umpire—Perrine.

GET EVEN BREAK.

JONES BEATEN AGAIN.

[BY DIRECT WIRE TO THE TIMES.]

SAN FRANCISCO, July 5.—[Exclusive Dispatch.] Portland broke even with San Francisco in the usual Sunday double-header today. Across the bay at Freeman's Park, it was Hard Luck Oscar Jones who first gave the Beavers a lead by which they eventually won, 5 to 1, but in the afternoon it was different. Harry Sutor, who had shut the Portlanders out earlier in the week, was sending the benders across like clockwork, and shut out the northern aggregation, 7 to 0, allowing them but three hits. Marshall, who started to pitch, was wild and freely hit, and McFarland, who followed, was in the same condition. Add to that the deplorable fielding of the McCredie aggregation, and you can understand why they lost.

Berry put across the first San Francisco run in the third inning, when he singled through short, was advanced on a sacrifice to second, and finally scored on George Hildebrand's hard hit infield ball.

Another was made in the fifth, when Mohler and Hildebrand walked, with two out, and Zeider was safe on Cooney's error. Williams was hit on the arm, forcing in the captain.

The seventh and eighth were also good innings. In the seventh Sutor singled to center, and Mohler sacrificed the pitcher along. Hildebrand walked, and with Zeider out, Williams hit a long two-bagger that struck the left-field fence and scored both men.

Two errors by Cooney in handling grounders were chiefly the fault in the eighth. Of the two so placed on first, McArdle was scored by Sutor's single and Berry tallied on McFarland's error in throwing to first. Mohler sacrificed with a long fly to center and Sutor scored from third on the throw in.

In the morning the Beavers commenced to find Jones after the third inning, and kept it up until they had a couple of runs. Zeider was substituted in the eighth and worked two innings. Kinsella was in form and held the locals to three hits and a single tally. The scores:

Morning game:

PORTLAND.

	A.B.	R.	B.H.	S.B.	P.O.	A.	E.
Casey, 2b	3	1	0	0	0	2	1
Cooney, ss	5	0	1	0	3	4	0
Ryan, 3b	5	0	1	0	1	1	0
Raftery, cf	4	1	1	1	2	0	0
McCredie, rf	4	0	1	1	0	0	0
Bassey, lf	2	1	1	1	2	0	0
Danzig, 1b	4	1	1	0	13	0	0
Madden, c	4	1	1	0	6	1	0
Kinsella, p	4	0	2	0	0	2	0
Total	35	5	10	3	27	11	1

SAN FRANCISCO.

	A.B.	R.	B.H.	S.B.	P.O.	A.	E.
Mohler, 2b	4	0	1	0	6	1	1
Hildebrand, lf	3	1	1	0	1	0	0
Zeider, ss, p	4	0	0	0	3	2	0
Williams, p, 1b	4	0	1	0	9	2	0
Melchoir, rf	4	0	0	0	1	0	0
Curtis, 3b	3	0	0	0	0	1	0
Henderson, cf	3	0	0	0	1	0	0
La Longe, c	3	0	0	0	3	1	1
Jones, p	2	0	0	0	1	4	0
McArdle, ss	0	0	0	0	0	0	0
Berry, x	1	0	0	0	2	0	0
Willis, xx	1	0	0	0	0	0	0
Total	30	1	3	1	27	11	3

xxBatted for Jones in eighth.

SCORE BY INNINGS.

	1	2	3	4	5	6	7	8	9	
Portland	0	0	0	0	1	0	1	2	1	—5
Base hits	0	0	1	1	2	1	2	2	1	—10
San Francisco	0	0	0	1	0	0	0	0	0	—1
Base hits	0	0	0	2	0	1	0	0	0	—3

SUMMARY.

Three-base hit—Madden.
Two-base hits—Hildebrand, Danzig, Mohler.
Sacrifice hits—Raftery, Hildebrand, Casey, McCredie.
Bases on balls—Off Kinsella, 1; Jones, 2; Zeider, 1.
Struck out—By Kinsella, 6; Jones, 3; Zeider, 2.
Double play—Madden to Cooney.
Time of game—1h. 30m.
Umpire—O'Connell.

Afternoon game:

PORTLAND.

	A.B.	R.	B.H.	S.B.	P.O.	A.	E.
Casey, 2b	4	0	1	0	7	2	0
Cooney, ss	3	0	0	0	0	5	2
Ryan, 3b	4	0	0	1	1	0	1
Raftery, cf	3	0	0	1	4	1	0
Johnson, rf	3	0	0	1	0	0	0
Bassey, lf	4	0	1	1	3	0	0
Danzig, 1b	2	0	0	1	8	0	0
Whalen, c	3	0	1	0	1	3	0
Madden, x	1	0	0	0	0	0	0
Marshall, p	2	0	0	0	0	2	0
McFarland, p	0	0	0	0	0	1	1
Groom, xx	0	0	0	0	0	0	0
Total	29	0	3	5	24	14	5

SAN FRANCISCO.

	A.B.	R.	B.H.	S.B.	P.O.	A.	E.
Mohler, 2b	1	1	0	0	2	0	1
Hildebrand, lf	2	1	1	0	3	0	0
Zeider, ss	3	0	1	0	1	4	1
Williams, 1b	3	0	1	0	6	1	1
Melchoir, rf	3	0	0	0	2	0	0
Curtis, cf	4	0	1	0	2	0	0
McArdle, 3b	3	1	0	0	3	2	0
Berry, c	4	2	1	0	7	3	1
Sutor, p	3	2	2	0	0	3	1
Total	26	7	7	0	27	13	5

SCORE BY INNINGS.

	1	2	3	4	5	6	7	8	9	
Portland	0	0	0	0	0	0	0	0	0	—0
Base hits	0	0	0	0	1	0	0	1	1	—3
San Francisco	0	0	1	0	1	0	2	3	x	—7
Base hits	0	0	3	1	0	0	2	1	x	—7

SUMMARY.

Two-base hit—Williams.
Sacrifice hits—Sutor, McArdle, Mohler, 2.
Bases on balls—Off Marshall, 5; Sutor, 5; McFarland, 1.
Struck out—By Marshall, 1; Sutor, 4.
Hit by pitcher—Mohler and Williams by Marshall.
Double plays—Berry to Zeider; Cooney to Casey to Danzig; Raftery to Casey.
xBatted for Marshall in seventh.
xxBatted for McFarland in ninth.
Time of game—1h. 45m.
Umpire—O'Connell.

STATE LEAGUE BALL.

MILLERS TRIM ALAMEDA.

[ASSOCIATED PRESS NIGHT REPORT.]

STOCKTON, July 5.—Stockton made it three straight by defeating Alameda today, 4 to 1. Alameda tied the score in the eighth, but Stockton found Johnson for four hits in the eighth, and put the game out of danger with three more runs. Score:

Stockton, 4; hits, 6; errors, 1.
Alameda, 1; hits, 7; errors, 2.
Batteries—Henderson and Hackett; Johnson and Dunn.

AMERICAN LEAGUE.

ST. LOUIS STILL LEADS.

[ASSOCIATED PRESS NIGHT REPORT.]

ST. LOUIS, July 5.—In a pitchers' battle today, which went to the eleventh inning, St. Louis defeated Cleveland, and retains the lead in the American League race. Score:

St. Louis, 2; hits, 9; errors, 2.
Cleveland, 1; hits, 4; errors, 3.
Batteries—Powell and Spencer; Liebhardt and Bemis.

ERRORS ARE COSTLY.

[ASSOCIATED PRESS NIGHT REPORT.]

CHICAGO, July 5.—Because of the poor fielding by Chicago's infield, Detroit easily won today's game. Score:

Chicago, 3; hits, 8; errors, 4.
Detroit, 5; hits, 10; errors, 3.
Batteries—Altrock and Sullivan; Killian, Summers and Thomas.

NATIONAL LEAGUE.

TEAMS BREAK EVEN.

[ASSOCIATED PRESS NIGHT REPORT.]

ST. LOUIS, July 5.—St. Louis and Cincinnati again broke even today in a double-header, St. Louis winning the first and Cincinnati the second. Score first game:

St. Louis, 3; hits, 8; errors, 0.
Cincinnati, 0; hits, 4; errors, 4.
Batteries—Fromme and Hostetter; Coakley and McLean.

Second game:

St. Louis, 0; hits, 6; errors, 0.
Cincinnati, 5; hits, 10; errors, 0.
Batteries — Karger, Higginbotham and Ludwig; Weimer and Schlei.

RESULTS IN MINOR LEAGUES.

AMERICAN ASSOCIATION.

Milwaukee, 8; Kansas City, 1.
Indianapolis, 3; Toledo, 1.
Columbus, 8; Louisville, 5.
St. Paul, 2; Minneapolis, 1.

WESTERN LEAGUE.

Sioux City, 3; Lincoln, 2.
Omaha, 7; Des Moines, 5.
Pueblo, 6; Denver 5 (ten innings.)

SOUTHERN LEAGUE.

Mobile, 6; Atlanta, 1.
New Orleans, 2; Nashville, 1.

EASTERN LEAGUE.

Jersey City, 0; Newark, 0 (nineteen innings, darkness.)
Providence, 7; Baltimore, 1.
Toronto, 3; Montreal, 0.

PITTSBURGH FIRST.

[ASSOCIATED PRESS NIGHT REPORT.]

CHICAGO, July 5.—Pittsburgh defeated Chicago today. Score:

Chicago, 5; hits, 9; errors, 2.
Pittsburgh, 10; hits, 14; errors, 3.
Batteries—Pfeister and Moran; Young and Gibson.

Hard Slugging.

SACRAMENTO, July 5.—Fresno lost again today. Miller was touched up for seventeen hits, two of them home runs. Byrens started to pitch for Sacramento, but was put out of the game for kicking. Score:

Sacramento, 12; hits, 17; errors, 0.
Fresno, 2; hits, 9; errors, 3.
Batteries——Byrens, Whalen and Graham; Miller and Brooks.

WON IN FIRST.

HITS ARE SCARCE.

The Eagles won from the Christopher-Levys in the Southern State League at Joy Park yesterday afternoon by the score of 4 to 2. The game was decided in the opening inning when Lyman allowed the Eagle stickers to bang him at will, Davis, Cleveland and Haight each scoring a tally. Berryman, catcher for the losing aggregation, smashed a finger in the second inning and suffered much inconvenience during the remainder of the game.

LEVY'S.

	A.B.	R.	B.H.	S.B.	P.O.	A.	E.
Brisseno, 3b	5	0	1	1	1	0	1
Obioles, 2b	5	0	0	0	2	2	0
Gress, ss	5	0	1	0	0	1	0
Riplinger, 1b	5	0	0	0	8	1	0
Halbrighter, cf	4	1	1	0	0	0	1
Berryman, c	0	0	0	0	1	0	0
Kirby, lf	2	1	1	0	0	0	0
Webster, rf	4	0	0	0	1	0	0
Lyman, p	4	0	1	0	0	2	0
Lyons, c	4	0	0	0	9	2	1
Total	38	2	5	1	24	8	2

EAGLES.

	A.B.	R.	B.H.	S.B.	P.O.	A.	E.
Bosshard, c	4	0	0	0	9	1	0
Davis, 2b	4	1	0	0	1	1	1
Cleveland, 1b	4	1	0	0	10	1	0
Haight, 3b	4	1	0	0	1	3	1
Stewart, cf	4	0	1	0	1	0	0
Smith, ss	4	0	1	1	2	1	3
Peterson, rf	4	0	1	0	1	0	0
Brauer, lf	4	0	1	1	0	1	0
Shultz, p	4	1	1	0	2	5	1
Total	36	4	6	3	27	12	7

SCORE BY INNINGS.

	1	2	3	4	5	6	7	8	9	
Levys	0	0	0	1	0	0	0	0	1	—2
Base hits	1	0	0	1	1	0	1	0	1	—5
Eagles	3	1	0	0	0	0	0	0	x	—4
Base hits	3	1	0	0	0	1	1	1	x	—8

SUMMARY.

Sacrifice hit—Bosshard.
First base on errors—Levys 5, Eagles 2.
Bases on balls—Off Shultz, 2; Lyman, 1.
Struck out—By Lyman, 9; Shultz, 9.
Hit by pitched ball—Peterson.
Time of game—2h.
Umpire—Hedges.

Southern Standing.

	Played.	Won.	Lost.	P.ct.
San Diego	2	2	0	1000
Dyas-Clines	2	1	1	.500
Eagles	2	1	1	.500
Levy's	2	0	2	.000

At Joy Park, 9 o'clock:

Shamrocks, 6; hits, 4; errors, 3.
Rovers, 2; hits, 0; errors, 2.
Batteries—Schultz and Allen; Jones and McWilliams.

At Joy Park, 10:30 o'clock:

Hoosiers, 11; hits, 9; errors, 4.
Water Company, 10; hits, 8; errors, 5.
Batteries—Stewart and Schilling; W. Riley and Whitaker.

Two for San Jose.

SAN JOSE, July 5.—San José won a double header from Oakland today, the second game going 15 innings. The features were the pitching of Goldie, who worked both games for Oakland, and the marked improvement in the playing of Oakland. Score:

First game:

Oakland, 2; hits, 3; errors, 6.
San José, 5; hits, 10; errors, 3.
Batteries—Goldie and Esola; Arellanes and Eager.

Second game:

Oakland, 1; hits, 11; errors, 3.
San José, 2; hits, 12; errors, 0.
Batteries—Goldie and Esola; Strickett and Eager.

Santa Cruz Awake.

SANTA CRUZ, July 5.—Santa Cruz took two games from San Francisco today, the first being the game postponed from Thursday. Score:

First game:

San Francisco, 7; hits, 6; errors, 3.
Santa Cruz, 9; hits, 13; errors, 1.
Batteries—Herrod and D. Bodie; Forder, Chase and Collins.

Second game:

San Francisco, 1; hits, 5; errors, 3.
Santa Cruz, 2; hits, 6; errors, 3.
Batteries—Knell and Bodie; Loucks and Collins.
Umpire—Schroeder.

Quality rather than quantity is the motto of the Pacific Electric Grill. (Huntington Depot Waiting Room,) new management. Daily commercial lunch 11 to 2 p.m., 30c. John Bernhard, manager; formerly Palace restaurant and Belasco Theater buffet.

LEWIS'S Single Binder, straight 5c. You pay 10c for cigars not so good.

LOW SCORING.

SMALL SCORES AT CRICKET.

Heavens in Form, But Cannot Avert Defeat.

Bhumgara Proves Superiority of Ball Over Bat.

Walker and McCombe Make Top Score for Winners.

The third of the second series of interleague cricket matches, between the Marylebones and Wanderers, was won by the former at Vineyard Station yesterday afternoon by 26 runs.

Heavens, the Wanderer captain, having won the toss, put the Marylebones in to bat first. Cochrane and Walker went in to face Stanton and Tempest. Cochrane opened his account with a 4 to square leg off Stanton, the only runs of the opening over. Walker then faced Tempest, who sent down a maiden. Stanton then took the ball and likewise sent down a maiden. Walker then broke his "duck" by neatly cutting Tempest for 2. With only 6 on the board, Cochrane was clean bowled by Stanton. Packman then went in and played out the balance of the over.

Without opening his account, Packman was clean bowled by Tempest and gave place to McCombe. That batsman at once started in to score by getting Tempest nicely away to square leg for 2 in the last ball of the over. Walker then put Stanton to leg for 4. McCombe then made a powerful hit to leg for 4, off Tempest, followed by a single to mid on. He then got Stanton away to leg for 4, followed by another leg hit for 2. At 37, Hunt relieved Stanton and his first delivery should have dismissed McCombe, who skied the ball to the deep field, but Tempest failed to hold it.

Watts then relieved Tempest and with his third delivery caught and bowled the left-hander, who retired for 20, made by powerful hits to leg. Ramsden then went in and played out the balance of the over. Walker then hit Watts to long off for 2, followed by a 3 to square leg, after which Rasmden broke his "duck" with a single to mid on, followed by a 2 to long leg. With the total at 57, and after he had just snicked Hunt for 4, Ramsden was smartly taken behind the wickets by Thomas. Bhumgara, the next man, played out the balance of the over. Hunt then sent down a maiden. With the second delivery of Watt's next over, Bhumgara had his leg stump knocked clean out of the ground, and was retired for a "duck."

Kitchin then joined Walker, and scored a single to square leg off Watts, Walker hitting that same bowler to leg, also for 1. Walker then neatly cut Hunt to the boundary for 4 in the last ball of the over. Kitchin then made a powerful hit to the square leg boundary for 4 off Watts, followed by another 4 to leg off Hunt. With 72 on the board, Walker was clean bowled by Watts. Going in first at 2:05 o'clock, he kept his end up until 3:15 o'clock. His score included three 4's, one 3 and four 2's, and he gave a splendid exhibition of defensive play.

Giles, who then went in, was out first ball, leg before wicket, and with the total still unchanged Kitchin was smartly caught out by Le Bas, at mid on, off Heavens, who had previously relieved Hunt. Wright then went in and played out the balance of the over. Brown, after making two nice hits for 2 apiece, sent up a catch to Gadsdon at point, which was safely held. Hunt, the last man, then joined Wright, the latter breaking his "egg" with a single off Watts. Hunt then made a single to leg off Watts, while Wright put Heavens to square leg for 2 in the following over.

Hunt then neatly cut Stanton, who had relieved Watts, for 2. At 93, Gadsdon went on in place of Heavens, but was promptly hit to square leg by Wright for 4, who followed this stroke up with a single to the slips. Hunt then further increased his score by cutting Gadsdon hard for 2. Four runs short of the century, Hunt again went on bowling in place of Stanton, and with his second delivery, caught and bowled Wright; Hunt carrying out his bat for 5. These two batsmen between them put on 17 before the fall of the last wicket, which was a very creditable performance.

HEAVENS SCORES.

At 4 o'clock Thomas and Roden opened the Wanderers' innings. The former breaking his "duck" with a single to mid on, off McCombe. Ramsden, who bowled from the opposite crease, sent down a maiden. With only one on the board, McCombe upset Roden's wicket, that batsman retiring in favor of Heavens, who played out the balance of the over. Thomas then made a single to leg off Ramsden, while Heavens broke his "egg" with one to mid off. With only 6 on the board, Thomas sent up a catch behind the wickets, which Packman accepted. Tempest, the next man in, hit McCombe to square leg for 4, followed by a drive to the deep field for a like amount, off Ramsden, in the following over. With only 28 on the board, Tempest was then run out, after making 15 in punishing style. Hunt then joined Heavens, who was batting with great confidence. Bhumgara at this stage of the game relieved Ramsden and sent down a maiden. Cochrane then relieved McCombe at the opposite crease, but had his first delivery sent to the deep field by Heavens, followed by a single to cover point.

PARSEE IS DEADLY.

That batsman then got Bhumgara way to square leg for 2, followed by a single to the slips. This last hit should have dismissed Heavens, but Brown failed to hold the ball. With only 40 on the board, Hunt was dismissed leg before wicket by the Parsee. With the total unchanged, Watts was clean bowled by Bhumgara. Five good wickets being down for only 40 runs, Mould then partnered Heavens, and prevented the East Indian from performing the "hat trick" by straight driving that bowler for a single. After making a 2 to long on and a single to mid off, Mould was then clean bowled by Cochrane.

Bhumgara then sent down a maiden. With the total unchanged, Gadsdon was smartly caught out by Bhumgara in the slips, off Cochrane. Seven wickets being down for only 46 runs, Stanton then went in and opened his account with a single to mid off. Three runs later, however, Stanton was clean bowled by Bhumgara. Le Bas, the next man in, neatly cut Cochrane for 2, followed by a single to leg. Heavens then got that bowler away to square leg for 2 in the last ball of the over. Le Bas then put Bhumgara to leg for 2, followed by a powerful hit to square leg for 4.

At 60, Giles went on bowling in place of Cochrane, but was promptly hit to mid on for 2. With the total at 70, Heavens was dismissed leg before wicket and retired for 29, compiled by careful and pleasing cricket. Still 26 runs short of the Marylebone score, Heavens, Sr., the last man, then went in, but was bowled first ball by the Parsee. With Le Bas not out 13, the innings came to a close at 5:15 o'clock for the modest total of 70 runs.

There seems to be some misunderstanding as regards the rule for leg before wicket. The M.C.C. rules for 1908 clearly state that: "The ball must pitch in a straight line between wicket and wicket." Umpires should, therefore, memorize this simple rule before accepting the honor of officiating in that capacity.

G. M. Salter and S. C. Hardwicke acted as umpires, while W. Lane officiated as scorer. Following is the full score and bowling analysis:

MARYLEBONE.

W. G. Cochrane, b Stanton	4
H. W. Walker, b Watts	26
C. E. Packman, b Tempest	0
J. McCombe, c and b Watts	20
C. Ramsden, c Thomas b Watts	8
M. J. Bhumgara, b Watts	0
W. Kitchin, c Le Bas b Heavens	9
W. Giles, l.b.w., b Watts	0
W. Wright, c and b Hunt	12
T. Brown, c Gadsdon b Heavens	4
C. D. Hunt, not out	5
Extras	8
Total	96

Fall of wickets—1:6, 2:9, 3:39, 4:57, 5:57, 6:72, 7:72, 8:72, 9:76, 10:96.

BOWLING ANALYSIS.

	O.	M.	W.	N.B.	R.	W.
Stanton	8	4	0	0	18	1
Tempest	6	2	1	0	18	1
Hunt	7	2	1	0	18	1
Watts	10	3	0	0	19	5
Heavens	5	2	0	0	8	2
Gadsdon	1	0	0	0	7	0

WANDERERS.

J. A. Roden, b McCombe	0
G. Thomas, c Packman, b McCombe	2
J. E. Heavens, l.b.w., b Bhumgara	29
N. Tempest, run out	15
W. Hunt, l.b.w., b Bhumgara	1
R. A. Watts, b Bhumgara	0
M. O. Mould, b Cochrane	6
G. F. Gadsdon, c Bhumgara b Cochrane	0
V. Stanton, b Bhumgara	3
C. Le Bas, not out	13
J. W. Heavens, b Bhumgara	0
Extras	1
Total	70

Fall of wickets—1:1, 2:6, 3:28, 4:40, 5:40, 6:46, 7:46, 8:49, 9:70, 10:70.

BOWLING ANALYSIS.

	O.	M.	W.	N.B.	R.	W.
McCombe	5	1	0	0	13	2
Ramsden	4	1	0	0	15	0
Bhumgara	8	2	0	0	17	5
Cochrane	6	0	0	0	17	2
Giles	2	0	0	0	7	0

New World's Record.

NEW YORK, July 5.—[Exclusive Dispatch.] Going at the rate of 64.290 miles an hour, Jake de Roscier, the daring motorist of Springfield, Mass., thrilled 6000 spectators as he dashed around the new six-lap banked track at Clifton, N. J., this afternoon, and established a new world's professional mile record of 56 seconds flat, replacing the old mark of 56 2-5 seconds, made by Fred Hoyt of Boston, on a four-lap track in 1905. This he accomplished immediately after winning the ten-mile professional race by outspeeding his nearest rival, J. King of Newark, by two laps.

Champion Wins.

LONDON, July 5.—Cecil (Hunch) Fars, holder of the professional court tennis championship of the world, defeated E. Jenson, challenger for the title, yesterday.

Jack Sullivan Quits.

TONOPAH, July 5.—Terry Mustain was yesterday awarded the decision over Jack Twin Sullivan in the thirteenth round before 2500 people. The fight was tame up to the twelfth and in the thirteenth Sullivan refused to fight, claiming his hand was broken.

Rube Smith Wins.

GOLDFIELD, July 5.—Rube Smith of Denver was given the decision over Frank Fields of Goldfield at the end of twenty rounds of fierce fighting at the Hippodrome yesterday afternoon.

If You Want to Go East C. Haydock. Agt. Illinois Central R.R., 118 W. 6th., L. A.

FINISH ONE-TWO.

DOUGLAS PAIR BEST MARKSMEN.

MAKE HIGHEST SCORES AT LOCAL PISTOL RANGE.

Many Shooters Are Absent Owing to Effects of the Saturday Holiday. Fair Scores Made in Practice for the Big Match With St. Louis Club Next Sunday.

It was a case of the "morning after" with the hand-gun cranks yesterday at the Bishop-street pistol range. Half the old standbys were absent, either on trips out of the city or reducing aching heads left over from the holiday. Even the small squad that put in an appearance shot as though they expected a 10-inch cannon cracker to go off directly behind them, just as they pulled the trigger.

From the stack-up Sunday, the Colonial Revolver Club will have sweet revenge next Sunday, when the return match with that hitherto unbeaten organisation comes off. Los Angeles is the only club that has managed to turn the trick of beating them.

President Holcomb put in an appearance with his right hand done up in bandages, and it was learned that he had picked up one of the numerous cannon crackers that had supposedly gone out.

Shooting with his left hand, Holcomb did some very fine work. A. B. Douglas, as usual, climbed up on top of the heap, boring out the fine score of 95, his score in detail being half nines and half tens, even shooting that turned some of the other Fourth of July wrecks green with envy. I. C. Douglas landed second for even shooting, although Crossman, shooting a .22 caliber squib load pistol, landed second high score with 90.

Eisenmeyer and Norton shot a match for the dub championship calfskin medal, Norton scoring 31 and Eisenmeyer going him better with 32 out of a possible 100.

Mrs. J. E. Holcomb and Mrs. E. C. Crossman shot an interesting match, but it had to be stopped, as the marker complained that unless some one hit the target once in a while he was going to quit the job. The match was declared a tie, with seven misses and three hits each, and the special medal was awarded Mrs. Holcomb, who won the shoot-off by landing a shot on the edge of the pit, and knocking a peck of dirt down the marker's neck. Much interest was taken in this match by the large gallery.

The team was selected by the new system of a team committee of four members and the team itself was made up of the members having the highest average for the four past shoots, irrespective of their record before this time. This does away with the members who only put in an appearance at team shoots and expect to be given places on the strength of their past reputation.

The scores yesterday were as follows:

A. B. Douglas	95	89	87	85	82
E. C. Crossman (pistol)	90	87	82	76	75
I. C. Douglas	87	86	85	83	82
W. E. Smith	87	84	84	83	81
J. E. Holcomb	84	82	81	76	78
H. D. Thaxter	82	80	..	..	..
A. M. Smith	82	82	78	74	71
J. B. Fox	76	73	67	..	..
W. G. Eisenmeyer	74	70	66	32	..
Mrs. E. C. Crossman	73	65	65	40	..
H. G. Norton	61	44	31	..	..
Mrs. J. E. Holcomb	56	43	..	..	..

It is hoped that some improvement may result during the week or the Missouri club will have a walkover. The conditions for the match with Colonial are as follows: Ten men per team, thirty shots per man at fifty yards, scores to be wired at the finish of the match, targets to be exchanged by mail. The Los Angeles team is as follows:

A. B. Douglas, I. C. Douglas, W. A. Wright, J. B. Fox, W. R. Cutts, D. H. MacFarland, C. W. Linder, W. E. Smith, J. Æ. Holcomb, E. C. Crossman.

COFFROTH WRATHY.

STABS DICKSON IN HEAD.

[BY DIRECT WIRE TO THE TIMES.]

SAN FRANCISCO, July 5.—[Exclusive Dispatch.] Promoter Jim Coffroth resented an insult of Charles W. Dickson, time-keeper for Bat Nelson, late last night and stabbed him twice in the head in front of the Willis saloon.

Dickson had intimated that the promoters got most of the profits of a prize fight.

Long Beach and San Pedro Trains.

The Southern Pacific now runs trains to above points as follows: For Long Beach, daily, except Sunday, at 10:20 a.m.; daily at 3:30 p.m. Leave Long Beach, daily, except Sunday, at 11:30 a.m.; daily at 4:30 p.m. (Latter via San Pedro,) and Sunday only at 11 a.m. For San Pedro, daily, at 9:05 a.m.; daily, except Sunday, at 2:10 p.m. Both trains connecting for Catalina. Leave San Pedro daily at 10:10 a.m.; (on Sunday via Long beach;) daily, except Sunday, at 3:05 p.m. and 5:50 p.m. Sunday only at 9 p.m. Information at Southern Pacific Ticket Office, 600 S. Spring st. Corner Sixth.

Automobile Satisfaction

That is Rambler ownership. Reasonable first price and low cost of upkeep—and a car of constant service.
W. K. COWAN,
830-34 South Broadway.

Wise Talks by the "Office Boy"

A few months ago they tried to get all of us "optimists" in quarantine, but we escaped and are going to continue to spread the contagion of health and good cheer everywhere. There is no occasion for you to waste time belaboring the cause of your troubles—you're the trouble. Cheer up and brace up—take a fresh start. You can't keep a good man down long; the world owes you a living—don't be too lazy to go around and collect it. ... man, who works in a Silverwood Store, is a hustler. The ... er writes him a letter at ... once a month and asks him to suggest anything which, in his estimation, would improve the system of doing business ... make the Silverwood Stores better stores. The old man talks things over with the men, and gives them to understand they are a part of our great organization, that we've all got to pull together. He impresses ... on them that men must be honest, truthful and industrious to be successful. Next time you're in one of the stores, notice each man's individual effort to please you. Notice the team work. Then notice how nice and clean the stores and merchandise are kept, notice the superior quality of every piece of merchandise, then notice how very low each article is priced.

We'd appreciate suggestions from you!

F. B. Silverwood
FOUR STORES
221 So. Spring
Broadway & 6th } Los Angeles
Bakersfield, Long Beach

Rider Agents Wanted ... sell the ... Motorcycle ... proposition ... wide-awake young men who ... make money and ride a motorcycle ... can get yours by selling motorcycles to your neighbors. The

ARMAC

Motorcycle is a simple, powerful, reliable motor. The price of this motorcycle is $200 to $215, according to equipment. Write today and get details. Motorcycle before your neighbor ...
Address FRANK M. ...
Pacific Coast Agent, 639 South ... St., Los Angeles, Cal.

Mitchell
Broadway 5410
Home B5812
Greer-Robbins Company

THOMAS
WESTERN MOTOR CAR CO.
727-731 South Olive St.

REO AND KISSELKAR
AUTOMOBILES
LEON T. SHETTLER 633 S. GRAND

FRANKLIN MOTOR CARS.
4-Cylinder, Air Cooled.
R. C. Hamlin, agent for Southern California. Home B4402, South ...
1806 South Main Street.

Jackson
Touring Car, Four Cyl., ... Roadster, ...
A. W. GUMP ...
1118 South Main

Tourist
Los Angeles Cal.
AUTO VEHICLE COMPANY
OUR FACTORY OPEN FOR INSPECTION. Come and see us make them. Cor. Main & ... Streets.

The Autocar
HOLST BROS., Agents Southern California
H. E. GILLEY, Sales Manager
130 East Ninth St.
Repair Department in Connection

PIERCE
W. E. BUSH, So. Cal. Agent
Garage and Repairing
1227-29 SOUTH MAIN.
Home F7901 Main ...
Members A. D. A. of S. C.

The Maxwell
The most popular car on the market. ... models of pleasure vehicles. Prices $825, $1600, $1900 and $2150.
MAXWELL-BRISCOE-WILLCOX CO.
Western Branch, 1225-27 S. Main ...
Tels.—Home B5764. Sunset Broadway ...

Apperson & Northern Cars.
DIAMOND MOTOR CAR CO.
New Location 1211 So. Main St.

RELIABILITY RUN.

ARREST ONE CONTESTANT.

Charged With Killing Horse Near Escondido.

Fifteen Drivers Still Have Perfect Scores.

Second Day More Difficult Than First.

[BY DIRECT WIRE TO THE TIMES.]

RIVERSIDE, July 5.—[Exclusive Dispatch.] E. B. Smith, one of the entrants in the reliability run, was arrested by an irate constable at Temecula this afternoon. The officer drew a large revolver on the Los Angeles man as he was driving through the little town, and, though Smith protested, he was taken into custody and was forced to drive with his wife to the Town Hall.

On a telephone warrant from Escondido, the Los Angeles autoists are charged with having killed a horse near Escondido. Smith is driving car No. .. He secured bail and resumed the run. He was unable to make the Riverside control because of the delay at Temecula, and lost many points.

Of the twenty cars which started on the reliability run from Los Angeles, fifteen have reached Riverside with perfect scores. Tanned to a rich brown, the automobilists rolled into Riverside about 5 o'clock. The heat over the valley route was intense, but the run has been enjoyable thus far, and no accident has marred it.

E. B. Smith and wife, in an Elmore, who lost their way on the down trip, failed to report at the Elsinore control on time. J. S. Green, in an Auburn, reached Elsinore three minutes too late.

With such a large percentage of the machines holding perfect scores, the touring contest up the valley assumed the proportions of a real fight for each control.

Early breakfast was served at the Coronado and the machines crossed the ferry to the control on the San Diego side at 7 o'clock. As if on a record run, each car shot out of San Diego for the race up through the mountains. An extension of fifteen minutes was made in the time allowance for the return run because of the extreme difficulty several had experienced on the down trip. There was some objection to a change in the rules, as those who had made the controls comfortably thought the first time allowance of ... minutes should stand.

The first control was established at Escondido, thirty-five miles from San Diego, with two hours and fifteen minutes in which to make the journey. Racing over the hills, the cars passed and repassed each other in the struggle to get in on time. The struggle ended one mile before reaching Escondido. It was easy.

After waiting in the broiling sun to save themselves being penalized, the cars began to roll into the control in a two three order. Each wasted but a minute, and they were off again for Elsinore, which lay baking in the sun fifty miles away.

Steadily the sun poured down on the dusty travelers and again strenuous efforts were made to reach the Elsinore control. Four hours was the allowance given from Escondido to Elsinore. Again it was easy and the ... running machines had another ... wait. This was more bearable, as the drivers and others spent the interval in the plunge, waiting to check in on time.

After leaving Elsinore, the machines dropped down into the sun-scorched valley for the thirty-mile run to Riverside. The first car to reach here was a Tourist roadster, which checked into the control about at 4:45. Then the machines began to arrive one by one and a fair-sized crowd gave the dust-begrimed tourists a glad welcome. There was an informal reception in the ... shade court of the Glenwood Hotel, while the incidents of the run were discussed.

... A. Raney and wife were among

NOTHING IN IT.

NORTHERN SPORTS SCOUT FA...

[BY DIRECT WIRE TO THE TIMES.]

SAN FRANCISCO, July 5.—[Exclusive Dispatch.] In all the talk today over the lightweight championship battle yesterday, few except the poor losers really expressed a belief that Gans faked. Some one sent a fake story to the East, but there is nothing in it. The result was simply a sensational upset which is unparalleled in the ring since Corbett laid low old John L. Sullivan at New Orleans. There was no inducement for Gans to throw the fight as all his friends had backed him heavily, including his manager, Selig, who lost about $3000.

But the main reason why Gans would never have consented to throw the fight was his hatred of Nelson. He would easily have given his end of the purse to demonstrate that he was the Dane's master. This feeling was due to Nelson's constant talk after the Goldfield fight that he had been robbed and that he practically had Gans whipped.

No one was more surprised at the way he blew up in the ring than Gans himself. At the end of the first round Gans warned his seconds he was losing his strength. Gans trained entirely for wind and strength, but both failed him early.

Especially did he complain of his legs which felt like lead. It was simply age that took the suppleness and strength out of him when Nelson set the fast pace and hammered Gans over the belt with his savage half-arm blows.

Benny Selig, speaking for Gans tonight said:

"Gans trained wrong and wasn't in condition. I never favored so much road work and cutting out of boxing. In my opinion he was stale and the fact that he tired in the first round proves this. Gans will not retire. We want to make a match with Welsh or McFarland, and after that get a return match with Nelson. Gans, if he is right, can whip Nelson."

Nelson talks of retiring, but as Willis Britt has become Nelson's manager there is no probability of this. Britt will try to match Nelson with

RELIABILITY RUN.

ARREST ONE CONTESTANT.

Charged With Killing Horse Near Escondido.

Fifteen Drivers Still Have Perfect Scores.

Second Day More Difficult Than First.

[BY DIRECT WIRE TO THE TIMES.]

RIVERSIDE, July 5.—[Exclusive Dispatch.] E. B. Smith, one of the entrants in the reliability run, was arrested by an irate constable at Temecula this afternoon. The officer drew a large revolver on the Los Angeles man as he was driving through the little town, and, though Smith protested, he was taken into custody and was forced to drive with his wife to the Town Hall. On a telephone warrant from Escondido, the Los Angeles autoists are charged with having killed a horse near Escondido. Smith is driving car No. 8. He secured bail and resumed the run. He was unable to make the Riverside control because of the delay at Temecula, and lost many points.

Of the twenty cars which started on the reliability run from Los Angeles, fifteen have reached Riverside with perfect scores. Tanned to a rich brown, the automobilists rolled into Riverside about 5 o'clock. The heat over the valley route was intense, but the run has been enjoyable thus far, and no accident has marred it.

E. B. Smith and wife, in an Elmore, who lost their way on the down trip, failed to report at the Elsinore control on time. J. S. Green, in an Auburn, reached Elsinore three minutes too late.

With such a large percentage of the machines holding perfect scores, the touring contest up the valley assumed the proportions of a real fight for each point.

Early breakfast was served at the Hotel Glenwood and the machines crossed the ferry to the control on the San Diego side at 7 o'clock. As if on a record run, each car shot out of San Diego for the race up through the mountains. An extension of fifteen minutes was made in the time allowance for the reason because of the extreme difficulty several had experienced on the down trip. There was some objection to the change in the rules, as those who had made the controls comfortably thought the first time allowance of 45 minutes should stand.

The first control was established at Escondido, thirty-five miles from San Diego, with two hours and fifteen minutes in which to make the journey. Winding over the hills, the cars passed and repassed each other in the struggle to get in on time. The struggle ended a mile before reaching Escondido. It was easy.

After waiting in the broiling sun to see themselves being penalized, the cars began to roll into the control in the two three order. Each wasted but a minute, and they were off again for Elsinore, which lay baking in the sun forty miles away.

Steadily the sun poured down on the dusty travelers and again strenuous efforts were made to reach the Elsinore control. Four hours was the allowance given from Escondido to Elsinore. Again it was easy and the running machines had another long wait. This was more bearable, as the drivers and others spent the interval in the plunge, waiting to check in time.

After leaving Elsinore, the machines dropped down into the sun-scorched valley for the thirty-mile run to Riverside. The first car to reach here was the tourist roadster, which checked into the control about at 4:45. Then the machines began to arrive one by one and a fair-sized crowd gave the dust-covered tourists a glad welcome. There was an informal reception in the shade court of the Glenwood Hotel while the incidents of the run were discussed.

E. A. Raney and wife were among the first to arrive here. Mrs. Raney, who is an enthusiastic autoist, took the wheel of the Stoddard-Dayton runabout at the summit of the Box Springs grade and drove the car into the Riverside control on time. For the entire 125-mile run up the inland route the car maintained an average speed of twenty-two miles an hour.

Following closely in the wheel prints of the Stoddard-Dayton came the Auburn touring car driven by P. B. Jeffries, which lost its chance for a perfect score on the run down. Jeffries drove headily, and thus far has lost no additional points.

Miss Gladys Moore, the intrepid girl driver, has pulled her Cadillac into Riverside with a perfect score. It was necessary for the plucky young woman to take her full time allowance at Elsinore because of the strain of the fierce contest from San Diego up. She swung her machine around the difficult mountain grades like a veteran and reached Escondido on time. The heat caused her much fatigue during the sixty-mile drive to Elsinore. With her wrists almost numb, Miss Gladys drove up to the Glenwood with a few minutes to spare and a perfect score. She had driven the long grind on her nerve and a rest is necessary before she can resume the short run into Los Angeles.

H. E. Gilley is making a wonderful run with his Autocar roadster. He plugged steadily over the roads, maintaining an eighteen-mile-an-hour gait, satisfied to make each control on time. He was passed many times by later model cars, but Gilley is driving a winning race and is almost certain to finish with a perfect score. He has had no trouble and says he will take the little "boat" in the next run with a sealed bonnet.

Mrs. W. J. Burt is another almost certain winner. Her Tourist roadster is making a good record over the roads and Mrs. Burt is establishing a reputation as a road driver. She has many of the men drivers backed off the boards. Mile after mile has been reeled off by the car without mishap.

The cars will start for Los Angeles at 7 o'clock tomorrow morning. They will drive to San Bernardino, thence to Claremont and to Los Angeles and should reach the city shortly after noon.

HARD TUGGING.

BIEL VICTOR IN WRESTLING.

DEFEATS VANDER PRIEM AFTER FIERCE TUSSLES.

First Two Rounds of Twenty Minutes Each Results in a Draw, but Biel Wins in Last Part of Third Round—Big Indian Is Looking for an Opponent.

Billy Biel succeeded in defeating William Vander Priem yesterday at Chutes Park in one of the hardest wrestling matches seen in this part of the country. The men were to wrestle sixty minutes, in three twenty-minute rounds. The first two were draws, but in th elatter part of the third bout Biel succeeded in getting the toe grip on Priem, and after a minute of hard struggling had his man flat on his back, and Referee J. Hogan raised Beil's hand as a sign of victory.

Neither of the men have been on the mat for some time. Priem says that he has not wrestled for four months, and the winner's last experience in tumbling was in his match with Kid Welsh, which was held several months ago at San Pedro. Biel was at least fifteen pounds heavier than his opponent, and although he was untrained, Vander considers the weight the chief reason for his defeat. He wants to meet Biel again after they have had a few weeks to train, but it is doubtful if this card can be arranged, as Manager Lehigh wishes to match men of equal weight.

Referee Hogan called the men to the center of the stage and explained to them that they were to follow the catch-as-catch-can style for three twenty-minute bouts. After his instructions, Priem tried for a center hold but missed and Biel missed a half-Nelson. Biel threw his man, but failed to place him on his back. The men again tried for a hold and Priem almost got a half-Nelson on Biel, but the latter freed himself.

In this round Vander made his best showing, although throughout he was on the defensive. Several times he dropped on his hands and knees, allowing Biel to take the aggressive.

From the opening of the next round it was plain to be seen that it was all Biel. He started in briskly and kept it up until they were parted at the end of the alloted twenty minutes. Time and again Priem by clever manipulation succeeded in parting himself from the deadly Nelson. Four times in this round he rose from the mat when it looked as if it was impossible for him to move. He showed cleverness and knowledge in all his defensive work, but he was up against a strong man and when it came to strength against strength he had the worst of it. At the end of the twenty minutes both men were on the mat, with litle show of either being mat-backed.

At the opening of the last down it looked as if Biel would close it before it was really started. Biel by getting a toe hold on Vander turned him around, then quickly changing his hold, dumped him straight over on his head, letting him fall on the mat. But Priem was too fast and before the victor could change his hold, Priem was up and looking for more. After the men had feinted, Vander rushed for a Nelson hold. Billy side-steeped and tried for one himself, and as the two men fell Biel succeeded in getting a toe hold on his man and in a fraction of a minute the trick was done, and Priem was on his back.

S. Kakihara and S. Seki opened the card with a jui-jitsu match. These two little Japs had a lively tumbling match. They fought fast for fifteen minutes, before Kakihara could safely down his opponent. Jui-jitsu is a much more clever game than American wrestling, and it depends more on cleverness than bull strength to succeed. These two men will probably be matched again.

Jack Hogan, who refereed the match yesterday, will probably be seen on the mat next week. He weighs 170 pounds, and has had several years of experience with wrestlers, and should give any wrestler of his weight a good run for his money. He has met some of the best men in the country, and he claims that he can make a creditable showing against any one his weight.

The big Indian Chief, Middlesky, was on hand yesterday, and he seems anxious to find an opponent.

STANDING OF CLUBS.

PACIFIC COAST LEAGUE.

	Played.	Won.	Lost.	P.ct.
Los Angeles	90	63	27	.538
Portland	77	46	31	.523
San Francisco	88	42	46	.477
Oakland	83	38	45	.458

NATIONAL LEAGUE.

	Played.	Won.	Lost.	P.ct.
Pittsburgh	70	43	27	.614
Chicago	67	41	26	.612
New York	70	39	27	.591
Cincinnati	77	39	33	.542
Boston	70	32	38	.457
Philadelphia	67	30	37	.448
Brooklyn	68	27	41	.397
St. Louis	66	23	43	.348

AMERICAN LEAGUE.

	Played.	Won.	Lost.	P.ct.
St. Louis	70	41	29	.586
Cleveland	69	39	30	.565
Detroit	69	39	30	.565
Chicago	70	32	38	.542
Philadelphia	66	34	32	.515
Boston	70	32	38	.457
New York	66	27	41	.397
Washington	63	23	40	.365

AMERICAN ASSOCIATION.

	Played.	Won.	Lost.	P.ct.
Indianapolis	79	50	29	.633
Louisville	77	47	0	.610
Toledo	78	45	33	.577
Columbus	78	41	39	.513
Minneapolis	69	35	34	.507
Kansas City	68	33	35	.485
Milwaukee	77	34	43	.442
St. Paul	75	23	52	.307

WESTERN LEAGUE.

	Played.	Won.	Lost.	P.ct.
Sioux City	71	43	28	.606
Denver	74	40	34	.570
Lincoln	71	37	34	.521
Omaha	71	41	31	.580
Des Moines	73	38	35	.419
Pueblo	73	24	49	.329

EASTERN LEAGUE.

	Played.	Won.	Lost.	P.ct.
Buffalo	63	37	26	.587
Baltimore	61	33	28	.540
Providence	59	32	27	.542
Toronto	62	32	30	.516
Newark	75	34	41	.453
Montreal	67	28	39	.418
Jersey City	61	23	38	.451
Rochester	59	26	33	.441

SOUTHERN LEAGUE.

	Played.	Won.	Lost.	P.ct.
New Orleans	66	39	27	.591
Memphis	67	34	33	.540
Atlanta	62	33	29	.532
Nashville	61	21	40	.508
Mobile	67	34	33	.507
Montgomery	64	28	36	.454
Little Rock	68	32	36	.471
Birmingham	60	22	38	.367

NOTHING IN IT.

NORTHERN SPORTS SCOUT FAKE STORY.

[BY DIRECT WIRE TO THE TIMES.]

SAN FRANCISCO, July 5.—[Exclusive Dispatch.] In all the talk today over the lightweight championship battle yesterday, few except poor losers really expressed a belief that Gans faked. Some one sent the fake story to the East, but there is nothing in it. The result was simply a sensational upset which is unparalleled in the ring since Corbett knocked out old John L. Sullivan at New Orleans. There was no inducement for Gans to throw the fight as all his friends had backed him heavily, including his manager, Selig, who lost $5000.

But the main reason why Gans could never have consented to throw the fight was his hatred of Nelson. He would easily have given his end of the purse to demonstrate that he was the Dane's master. This feeling is due to Nelson's constant talk about the Goldfield fight that he had outpointed and that he practically had whipped.

Gans was more surprised at the way he blew up in the ring than Nelson himself. At the end of the first round Gans warned his seconds he was losing his strength. Gans trained entirely for wind and strength, but these failed him early.

Especially did he complain of his legs which felt like lead. It was simply age that took the suppleness and spring out of him when Nelson set the pace and hammered Gans over the head with his savage half-arm jabs.

Manager Selig, speaking for Gans today said:

"Gans trained wrong and wasn't in condition. I never favored so much hard work and cutting out of boxing. In my opinion he was stale and the fact that he tired in the first round proves this. Gans will not retire. He will want to make a match with Welsh or McFarland, and after that get a return match with Nelson. Gans, if he is right, can whip Nelson."

Gans talks of retiring, but as Battling Britt has become Nelson's manager there is no probability of this. Gans will try to match Nelson with McFarland or Welsh, as there would be good money in each fight.

PACKY AFTER BAT.

WILL BET REAL MONEY.

Packy McFarland, the Chicago fighter, was a very much disgusted boy yesterday over the decision of Referee Jim Jeffries in the Welsh battle on Saturday and naturally thought that he should have had the decision. Hundreds declared Welsh was entitled to it and many others say a draw was fair to both men. Post mortems, however, are only good for dead ones and neither of these pugs are, for both are anxious for more fighting.

McFarland will leave here Wednesday for San Francisco to look over the ground, and Manager Gilmore stated last night that he would post $5000 for a match with Bat Nelson for a twenty-five round fight in San Francisco or Los Angeles or any place, at the lightweight limit, but would not go over twenty-five rounds. He declined to say at what hour McFarland would make the weight.

Jeffries will make a proposition to the fighters tomorrow for a return match for September 1 or September 9, but McFarland intends to see what offer he can get from the various promoters for a match with Nelson. Welsh is waiting for something to turn up and is ready to meet any one at the lightweight limit. He is a very clever boy, but locally is not thought strong enough to go against such a tough proposition as Nelson for a long fight.

JOY IN HEGEWISCH.

BAT'S FRIENDS CELEBRATE.

[BY DIRECT WIRE TO THE TIMES.]

CHICAGO, July 5.—[Exclusive Dispatch.] There is joy in Hegewisch, now called Burnham by the postoffice authorities. Bat Nelson, the Columbus of the South Chicago hamlet, is once more king.

The Hegewisch hoi polloi never doubted Bat. In the ups and downs of his career it has trudged after him faithfully. When the big news came of Bat's decisive victory over Gans, Hegewisch, otherwise a quiet, church-going suburb, celebrated. It was a wild orgy. Cheering like mad, Bat's faithful followers paraded the streets with a band in the lead.

Nelson's mother was overcome with joy when she was told of his victory. She said she never doubted for a moment but that her boy would win.

ECONOMY AND EFFICIENCY.

GALVESTON'S PLAN IN ACTION.

ALMOST EIGHT YEARS OF GOVERNMENT BY COMMISSION.

Business of City Is Divided Into Four Departments—All Branches of the City Work Go Along Harmoniously and Economically—City Club Manages Elections.

I venture to suggest that there are two things to be done of vital importance, both of which require the highest degree of intelligence. One is that for the solution of the complicated questions that are now before us, government should be simplified in the highest degree. And to simplify is the function of learning. The other is that responsibility shall be fixed, so that the people may know whom to hold responsible for failures to produce good government. The fixing of responsibility is a matter for the highest intelligence and courage.—[Secretary Elihu Root at Harvard University.

The city of Galveston, after long experiment, has reached the definite conclusion that it has at least partly solved the problem of municipal government with its commission plan—a simple and direct administration of the city's business by a Mayor-president and four commissioners elected at large.

Originally, Galveston was governed by a Mayor, elected by the voters of the entire city, and twelve aldermen elected by the respective voters of each of the twelve city wards. This was a most unsatisfactory system, and was changed for a plan calling for sixteen aldermen, four elected at large and twelve by wards.

This change was a failure.

The number was reduced back to twelve and the aldermen were all elected at large. This was an improvement, but still unsatisfactory.

On Sept. 8, 1900, the great storm struck Galveston. The old government broke down. The "Deep Water Committee," an organization composed of about eighteen business men, upon its own initiative, took up the question of redeeming the city government from bankruptcy and ruin. A subcommittee of three from this organization prepared a new charter embracing the commission plan. This was granted by the Texas Legislature.

HOW IT IS WORKING.

Experience, extending over a period of six and a half years, has proved that the Galveston plan of city government by commission is a success.

There is nothing at all remarkable about the Galveston plan, or about the men that are directing its municipal government. The city commission is simply a board of directors, elected at large by the qualified voters of the entire city every two years. This board is composed of five practical business men, each fully recognizing the fact that economy and business methods, not politics, should be employed in transacting the business affairs of the city.

The business that is being directed by these five men, as agents for the citizens of Galveston, can be briefly summarized as follows: Furnishing the people with pure, wholesome water, adequate sewerage; efficient police and fire protection, well lighted, clean and well paved streets, drainage, sanitation, public hospital for the sick and a careful management of the city finances.

The business of the city is divided into four departments, each department being under the charge and direction of a commissioner. These four commissioners and the Mayor collectively constitute what is termed the "Board of Commissioners of the City of Galveston." The Mayor is the president of the board and the executive head of the city government. He has all of the rights, powers, and duties conferred upon the office of Mayor by the constitution and laws of this State, has the right to vote upon all questions, but has no veto power. Majority rule always prevails.

DIVIDING THE WORK.

The commissioners at the first meeting after their election, or as soon thereafter as possible, by a majority vote, designate from among their members one commissioner who shall be known as "Commissioner of Finance and Revenue," and under whose direction is placed the officers of City Assessor and Colector, the City Treasurer and the City Auditor. He is also charged with the duty of examining into and keeping informed as to the finances of the city, and with the advice and assistance of the other members of the board he prepares the annual budget of the city. Great care is exercised in preparing the city budget and it is never exceeded in expenditures.

Another commissioner is designated as "Commissioner of Water Works and Sewerage." He has under his special charge the construction, maintenance and operation of the water works and sewer system and departments. The superintendents of these two departments and the joint secretary and all employes are under the direction of this commissioner.

Another commissioner is designated as "Commissioner of Streets and Public Property." He has under his special charge the supervision of all matters relating to the streets, alleys and property belonging to the city, and is charged with the duty of lighting the streets, looking after street cleaning and sanitation, the supervision of street paving, construction of drains and seeing that the conditions of the grant of public franchises are complied with.

The City Engineer and his assistants, city health physician, superintendent of drays, health inspectors, city sexton, sidewalk inspector and all employes in these departments, are under the direction of this commissioner.

The other and fourth commissioner is designated as "Police and Fire Commissioner." He has charge of the enforcement of all police regulations and the general supervision over the police and fire departments. The Chief of Police, police officers, chief of the fire department, and firemen, and the judge and clerk of the corporation court are under the direction of this commissioner.

The City Secretary and City Attorney—corresponding to the city counselor of Kansas City, are officers with which the Mayor-president is closely associated, and are usually nominated by him. All officers and employes are nominated by the commissioners in charge of the respective departments, and are elected by a majority vote of the entire board.

The Mayor, or any commissioner, can be removed from office for official misconduct, drunkenness or incompetency upon a proved charge made before a district judge.

LIKE A DIRECTORS' MEETING.

The city charter requires that the board shall meet in regular session at least once every week. These meetings take place every Thursday afternoon at 6 o'clock. These meetings are conducted in a dignified, businesslike manner, and are free from wrangling, disputes and confusion. The commissioners sit around a directors' table, the Mayor presiding.

The City Attorney and the heads of the various departments are required by the city charter to attend all meetings of the board. Little speechmaking is indulged in. Business is transacted promptly, but without any undue haste. All important matters are discussed and differences adjusted in conference. The City Attorney has great influence with the commissioners and his advice is freely sought.

"Too many cooks spoil the broth," is an old saying, which can well be applied to a board of twelve or sixteen Aldermen. In Galveston it has been clearly proven that four commissioners and a Mayor, or a president, can transact the business of sixteen Aldermen and a Mayor, and do it better, more expeditiously and with greater harmony.

WHAT THE COMMISSION HAS ACCOMPLISHED.

The Galveston commission government began September 15, 1901. At that time the city was practically bankrupt; its taxable values were greatly reduced, it owed a heavy floating debt in the shape of scrip issued for current bills; the City Hall, waterworks station, and some of the fire-engine houses were in ruins and the street paving in wretched condition.

One of the first acts of the board was to obtain the services of three eminent engineers, for the preparation of plans for the protection of the city from calamitous overflow. Their report called for a seawall to cost $1,500,000 and the raising of the grade of the city at an expense of $2,000,000. The county built the seawall, and the city has raised the grade. Galveston county has also just issued $500,000 bonds for its share of the cost of a $1,400,000 causeway to connect the island with the mainland. Eighty-five per cent. of the taxable values of Galveston county are located in the city of Galveston, hence the burden of taxation falls largely upon the city proper.

The tax rate for city purposes in 1907 was $1.60 and for State and county purposes $1.14½. Valuations for assessing purposes are quite reasonable, and notwithstanding Galveston's experience and accomplishments, its taxes are lower than any large city in Texas.

The next step of the commission was to get the majority of the bondholders to accept 2 1-2 per cent. interest instead of 5 per cent. for a period of five years.

The taxpayers were the beneficiaries of this compromise, not the city, as the tax levy was reduced accordingly. Out of current revenues from date of their inauguration into office and up to February 29, 1908, the city commission has paid for the following extraordinary expenses:

Floating debt, inherited from old ordinances	$137,000
Brick pavement on sand foundation at $1.40 per yard	170,660
Shell roads	125,000
Storm drains	300,000
Repairs to city hall, new engine house, new water works station and pumping plant	70,000
Total	$802,000

In securing the services of heads of departments and employes the commissioners have ignored political influence. Capacity and fitness alone have been considered. Each commissioner has taken a deep personal interest and a pride in the success of his department.

CITY CLUB AND PEOPLE.

It is true that the commission plan simplifies city government and centralizes responsibility. Under this plan the searchlight of public opinion plays upon the work of each commissioner. If a department is badly managed the commissioner in charge cannot escape censure or blame. Bids must be advertised for in every instance where the expenditure exceeds $500 and no bonds can be issued without a favorable vote of the taxpayers.

It must be remembered, however, that with a commission or any other plan of government the question of men and of citizenship is highly important. No plan ever devised will successfully run itself. Patient labor, personal sacrifice and selfdenial, is the price of good government.

Sleep and Study.

The problem which confronts parents is a serious one. They see their sons and daughters of 12 and 14 years, and those in college as well, anemic, emaciated, with nervous systems preparing for breakdowns. What can they do about it? The family physician will tell them that until the tenth year the child must have 10 or 11 hours' sleep; from the tenth to the sixteenth year, nine hours is the minimum, not as much as the child needs, but the least his body demands when it is obtained regularly. The adult may be able to maintain health on seven or eight hours, but when hard work is done more sleep is required to restore mental and physical vigor.

If the children in the school room are asked how many of them get nine hours' sleep each night, they reply that they have to study. Are the children who are acquiring irritable, nervous systems going to bed about 9:30 during the summer, when they are expected to wake at 7? Are the college students asleep from 10 to half-past 6? Yet those hours would give a minimum for each.

At the end of a period of three months, when the paths through their brain-cells leading to accurate thinking and correct doing have become grass-grown, suffering from loss of sleep, students in school and college go back to take up work where it was left off. Of course they bring their books home; of course they study, and the debt to sleep is increased the first night and each night thereafter.

Study is not the only element causing lack of sleep and nerve strain. In the society column of the papers in any city small enough to have personal mention made of average individuals it will be seen that "Miss Ellen Jones entertained at cards in honor of her fourteenth birthday." Twenty years ago Nellie Jones would have celebrated her fourteenth birthday with her friends in the apple orchard, and the newspapers would have known nothing about it.

The Times Scholarship Contest 1908.

DAILY COUPON.

Score one point for contestant named below

Name .....

Address .....

DIRECTIONS—Write name of pupil favored for a scholarship on dotted line and forward coupon to the scholarship manager, Times Office, Los Angeles, Cal.

Use this blank in remitting for subscription.

TIMES-MIRROR CO.

I desire to aid .....to win a scholarship by subscribing for.....Times for the period of .....months, beginning ....., 1908.

Indicate here ..... whether old or new subscription.

Number of points due .....

Please credit $..... to my account and deliver the paper to the following address:

.....

.....

(Signed) .....

DIRECTIONS.

Points not credited to the student unless cash accompanies the order. To make sure students get proper credit for the points, remit direct to The Times or give the money to the student you wish to favor.

CHAMBERLAIN'S COLIC, CHOLERA AND DIARRHOEA REMEDY.

A few doses of this remedy will invariably cure an ordinary attack of diarrhoea.

It can always be depended upon, even in the more severe attacks of cramp colic and cholera morbus.

It is equally successful for summer diarrhoea and cholera infantum in children, and is the means of saving the lives of many children each year.

When reduced with water and sweetened it is pleasant to take.

Every man of a family should keep this remedy in his home. Buy it now. PRICE, 25c. LARGE SIZE, 50c.

Schools and Colleges

Full particulars, together with catalogues, circulars, etc., of Universities, Colleges and Private Schools advertised in these columns may be had free of charge by calling or writing The TIMES FREE INFORMATION BUREAU.

Dobinson
School of Expression—Tenth Year
1044 SOUTH HOPE ST.
Voice, Reading, Shakespeare, Dramatic Art, the Stage.
Private coaching for professionals.
Evening classes.
Plays in rehearsal now. Public appearances.
Write or call for particulars.
SPECIAL SUMMER COURSE
of ten weeks opens July 6th, for which registration should be made AT ONCE.
GEORGE A. DOBINSON, Principal.

Mills College FOR YOUNG WOMEN.
Only woman's college on Pacific Coast. Offers same advantages as best Eastern institutions. Full collegiate course. Degrees conferred. For 2 years only, the three upper classes of the Seminary department, offering preparations for Mill's College, the Universities and Eastern Colleges, will be continued. (Accredited.) Special opportunities in Domestic Science, Music and Art. Earnest Christian influences; non-sectarian; all forms of healthful out-door amusements. Ideal location in beautiful Oakland hills. Fall term begins Aug. 12, '08. For catalog and brochure of views, address
MRS. C. T. MILLS, Pres.
Mills College P. O., California

Cumnock School of Expression
SUMMER TERM
Six Weeks—Opening July 6
Reading, literary interpretation (Shakespeare, Tennyson, Browning,) dramatic art, voice culture, physical training.
Course on "The Modern Drama," by Dr. Richard Burton, of the University of Minnesota.
Send for catalogue.
1500 South Figueroa St.

Marlborough School For Girls 920 West Adams Street
REOPENS SEPTEMBER 28TH.
Certificate admits to college. Pupils under fourteen not received.
Reference from school last attended absolutely necessary if applicant is unknown to the principals.
MRS. GEORGE A. CASWELL, Principal.
MISS GRACE WILTSHIRE, Associate Principal.

Marlborough Preparatory School
920 West Adams street. Home and Day School for girls under 14 years old. Academic year 1908-09 begins September 28. Address for latest catalogue.
MISS IDA B. LINDLEY, Principal.

CALIFORNIA
Teachers wanted. Teachers prepared for examination.

Hitchcock Military Academy
San Rafael, Cal.
Splendidly equipped and highly recommended. Accredited to the universities. Private rooms for each cadet. Separate building for young boys. Xmas term begins Aug. 10th. Illustrated catalogue may be obtained from Mr. C. E. Pendell, 2019 S. Alvarado, Los Angeles, whose son attends the Academy, and who has kindly consented to act as reference.

SUMMER SCHOOL
Heald's Long Beach and Ocean Park schools offer every advantage for summer study. Commercial, shorthand, English branches, music, Spanish, French, German, etc.
Low rates; living expenses moderate.
HEALD'S BUSINESS COLLEGE
Long Beach, Cal. Ocean Park, Cal.

Huntington Hall
Boarding and day school for girls. Prepares for college. Teachers represent Eastern colleges. Grammar grades taught. Modern languages and music. Summer classes arranged in some departments. For information inquire at school.
FLORENCE HOUSEL, Principal.
1111 South Main Street.
Tel. F5931. Main 7185.

CALIFORNIA MILITARY ACADEMY
SANTA MONICA, CAL.
College preparatory and business courses. Ideal winter climate. Only school in the vicinity of Los Angeles situated directly on the Ocean Front. Catalogue on application.

GIRLS' COLLEGIATE SCHOOL
(Cass de Rosse)
ADAMS AND HOOVER STS.
Alice K. Parsons, Jeanne W. Dohnen, Principals.

HEALD'S Business College
(The Southern California)
634 So. Grand Ave. Summer School.

The Brownsberger HOME SCHOOL 357 W. 7th
Business College Building

CALIFORNIA SCHOOL
For boys—boarding and day. Mil., Drill, Phys. Culture, Sloyd, Languages. 1246 Lovelace Ave. N. Williams Brick, A.B., Prin. Home B-3673. Summer Session.

Urban Academy
309 Beacon St. 12567. Military school for boys and girls. Boarding and day. Principal, MISS McDONNEL. Commandant, RICHARD F. KELLY.

YALE SCHOOL
SUMMER SESSION.
T. G. ADAMS, B.A., Head Master (Yale). Boarding and Day School for young men and boys. Fine Gymnasium. Illus. Cat. Main 4292. 205-209 N. UNION AVENUE.

English Classical School
Pasadena, Cal.
Day and boarding school for girls and young women. Certificate admits to colleges, post-graduate courses, art, music, gymnasium.
ANNA B. ORTON, Prin.
Tel. Home 696.

MISS de LAGUNA AND MISS VANCE'S
SCHOOL FOR GIRLS
THE WESTLAKE SCHOOL.
Accredited to leading colleges. 615 South Alvarado street. Main 4699. Home 1253.

Woodbury Business College
509 South Hill Street. Day and Evening.

Los Angeles Business College
Established 1882. 417 W. 8th

School of Art and Design
Cor. Sixth and Alvarado
Summer and Special Classes for Teachers

HARVARD SCHOOL (Military)
Western ave. Summer session begins June 22. Send for illustrated catalogue. Phone 72142. Grenville C. Emery, Litt. D., Head Master.

Auctions

Auction
224 North Hope Street
(Take West Temple St. Car.)
Monday, July 6th 2 P. M.
Desirable furnishings of a 6-room flat, consisting of polished oak and wicker rockers and chairs, hanging hall mirror, quartered oak ladies' desk, polished oak dressers and commodes, sanitary and box couches, enameled iron and brass beds, mattresses, bedding, lace curtains, portieres, oak center stands, chiffoniers, oak extension table, chairs to match, Axminster, tapestry and pro-Brussels art squares, rugs, hall carpet, dishes, refrigerator, chamber sets, gas plate, kitchen tables, utensils, etc., etc. Above goods same as new. Remember, sale at 2 p.m. RHOADES & RHOADES, Auctioneers.
Omce 330-32 So. Main St.

Auction
1017-1019 DIAMOND ST.
TUESDAY, JULY 7TH, 10 A.M.
Desirable furnishings of 10-room flats, consisting of mahogany cabinet folding bed, polished oak and mahogany dressers and commodes, chiffoniers, enameled iron and all bronze beds, sanitary mattresses, bedding, oak and maple rockers and chairs, center stands, chamber sets, sanitary couches, pedestal oak extension table, chairs to match, oak sideboard, lace curtains, portieres, dishes, Wilton velvet, Axminster and Brussels carpets and art squares, rugs, refrigerator, gas range, kitchen tables, utensils, etc., etc. Take West Second-st. car to Fremont ave., walk one block north.
RHOADES & RHOADES, Auctioneers.
Office, 330-32 So. Main St.

Auction
TUESDAY, July 7, 10:30 A.M., at 829 E. FIFTH ST. Household goods: quilts, comforters, sheets, pillows, blankets, silk dresses, lots of women's and children's clothing, trunks, valises, leather suit cases, men's and women's shoes, dishes, glassware, cutlery. All kinds of tools and many other articles. Don't miss this sale. Dealers and public invited.
R. N. KEMP & CO., Auctioneers.
Office, 410 Bryson Bldg. Phones Home A 4396—Main 8825.

AUCTION
Monday, July 6, 10:30 A.M., at 812 West Second st. Fine furniture of 5-room flat: Birdseye and oak dressers, birdseye chiffonier and chair, mission buffet, fine mirror, brass and enameled bedsteads, jumbo springs, cots and cotton mattresses, fine bed clothing, willow and oak rockers, mission pedestal dining table, leather seat chairs to match, axminster and ingrain rugs, fine curtains, portieres, dishes, glassware, cutlery, utensils, gas plate, kitchen tables. Many other articles. Sale positive, no reserve. R. N. KEMP CO., Auctioneers. Office 410 Bryson Bldg. Phones: Home A 4396—Main 8825.

Auction
Monday, July 6, at 10 a. m., 679 East 43rd st., 6 rooms of nice furniture, fine rugs, cabinet sewing machine. Don't forget the number.
L. A. AUCTION & COM. CO.,
W. O. Trask, Auctioneer.

Thos. B. Clark
AUCTIONEER
632 So. Spring Street.
P1907 Broadway 1921

C. M. Stevens
Furniture and General Auctioneer
Will Pay Cash for Furniture
Office 203 Tajo Building
Phones, Home A5463, Sunset Main 2309

Ocean Steamships.

North-German Lloyd
Fast Express Service
PLYMOUTH—CHERBOURG—BREMEN—10 am
K. d. Gr.....June 20 Kronprins Wm., July 14
Cecile .....July 7 Kaiser Wm. II July 21
Twin-Screw Passenger Service
PLYMOUTH—CHERBOURG—BREMEN—10 am
Lutzow ..... July 9 Brunen ..... July 23
F. Alice ..... July 16 P. Fried. Wm. ..... July 30
Mediterranean Service
GIBRALTAR—NAPLES—GENOA, AT 11 am
K. Luise ..... July 4 P. Irene ..... Aug. 1
K. Albert ..... July 18 K. Luise ..... Aug. 15
North German Lloyd Travellers' Checks
Oelrich & Co., No. 5 B'd'y, New York
ROBERT CAPELLE, 250 POWELL ST., SAN FRANCISCO, CAL., OR HUGH B. RICE CO., 600 S. SPRING ST., AND LOCAL AGENTS.

Canadian Pacific Empress Line of the Atlantis
Less Than Four Days at Sea
SAILINGS:
Eastbound—July 4-10-18-24; Aug. 1-7-13-21-28.
Westbound—Aug. 7-12-21-28; Sept. 4-9-18-25.
Ask any ticket agent for particulars, or write A. A. POLHAMUS, T. P. A., 600 South Spring St., Los Angeles, Cal.

Kosmos Line
S.S. ANUBIS from San Francisco, July 7.
S.S. HADAMES from San Francisco July 21.
Mazatlan, San Blas, Salina Cruz, San Benito, Champerico, San Jose de Guatemala, Acajutla, La Libertad, La Union, Amapala, Corinto, Punta Arenas, C. R., Callao, Mollendo and Chile, London and Hamburg, $225 for 4 months' trip to Hamburg. Lowest rates to all other points.
C. J. LEHMAN Agent, 240 S. Spring St., Los Angeles, Cal. Main 867; A1903.

SCOTT'S Eczema SALVE 50c Large Jar
Instantly relieves and cures all chronic skin diseases. Recommended by physicians. SUN DRUG CO.'S STORES.

Alfred Benjamin & Co's
CORRECT CLOTHES FOR MEN
Sold By
JAMES SMITH & COMPANY
137-39 SOUTH SPRING ST

$10 Buys a $16 Table, pedestal style. Golden or Weathered finish. Best value in town.
Colyear's
509-511 South Main Street

Los Angeles County—Its Cities and Towns.

NEWS REPORTS FROM CORRESPONDENTS OF THE TIMES.

POLITICS TO FORE.

CITY'S CHARTER IS UNDER FIRE.

ELECTION OF COUNCILMEN BY WARDS PROPOSED.

Petition in Circulation in Pasadena for Amendment—Official Advises General Revision, but Mayor Opposes—Many Sites Offered for Federal Building.

Office of The Times, No. 24 S. Raymond Ave.

PASADENA, July 1.—The proposition of electing Councilmen by wards instead of at large will be taken up at a mass meeting in the Board of Trade rooms Wednesday night. For several days C. C. Brown, one of the pioneers of the city, has been circulating a petition favoring the calling of an election for a charter amendment. He maintains that the present system of election is unfair to the wards. Under the régime proposed, a Councilman would more directly look after the welfare of his constituents.

Mayor Earley is said to oppose election by wards on the ground that it has proved in other cities, where such practice is in vogue, that Councilmen are inclined to act solely for their own wards and not for the betterment of the city as a whole.

City Attorney Wood says that there were many points in which the charter is deficient and he believes the wisest course is to appoint a committee of responsible men to go over it and recommend changes and then to bring these before the people prior to submitting them to the Legislature.

FEDERAL BUILDING SITE.

Speculation as to the location of the new Federal building is rife among the business men of the city. Eight sites have been offered, among them the property used by the Academy of the Holy Names, at the southeast corner of Walnut street and Fair Oaks avenue, which can be had for $50,000. Frank C. Monroe offers the southwest corner of Walnut street and Raymond avenue; Mathew Slavin, the northwest corner of Vernon avenue and Colorado street and property at the southwest corner of Delacy and Colorado streets; C. V. Sturdevant and C. J. Platt, the property at the northwest corner of Colorado street and Worcester avenue, the site of the old Presbyterian Church, and also the southeast corner of Colorado street and Los Robles avenue. Mrs. Sarah Harrington offers the corner of Mills and Green street; J. C. Brainard, the southeast corner of Colorado street and Oakland avenue; B. O. Kendall, the corner of Raymond avenue and Pacific Place, and H. H. Goodrich, the southwest corner of Union street and Broadway.

Bids were opened at Washington on July 2. The site at the corner of Worcester avenue and Colorado street is said to be the favorite with the majority of the people, as it is so central. It is valued at about $125,000 by the owners.

All the sites offered will be inspected by government officials and reports will be made to Washington before definite action is taken.

QUEER MOUNTAIN EQUIPAGE.

One of the queerest camping outfits ever seen in this vicinity made a record-breaking trip to Mount Wilson on July 4. Two men and an 18-year-old boy pulle and pushed a pony cart, laden with blankets and provisions for two families, up the toll road in seven hours. The start was made Friday evening and the party traveled most of the night. The nine-months-old baby of Mr. and Mrs. M. E. Scofield of No. 475 North Wilson avenue, slept all the way to the peak, the parents accompanying the vehicle on foot. Mr. and Mrs. A. R. Bennett of No. 785 North Wilson avenue, their son, Earl, 18 years old; Elisa, Bennett, 11 years old, and Theodore Bennett, 5 years old, were the other members of the party. This is the first time that a vehicle drawn by a man has made the trip up the mountain.

MANY HEAR EVANGELIST.

"Talk not so much about the church, talk more of Jesus Christ," was the message of Rev. Frank Reign Scoville at the evangelistic service at the First Christian Church, yesterday morning. His text for the morning was "Follow me, and I will make you fishers of men." His appeal for personal work in saving souls for Christ was strong and convincing. At the close of the service forty persons came forward to the altar. The evening service was also largely attended.

NEW LOCUM TENENS.

Rev. Dr. Badger has been chosen as the locum tenens for All Saints' Episcopal Church. Rev. Milton C. Runkle, the former rector, left for the East last Thursday.

No direct call has been extended to Rev. Leslie E. Learned of Ridgeway, N. J., as it is necessary to wait three weeks after a choice is made by the vestry before official action can be taken.

PASADENA NEWS NOTES.

The Altadena Improvement Association will hold a meeting this evening in Mariposa Hall.

Considerable interest is centered in the opening of the Good Roads campaign at La Casa Grande Hotel, this evening, when Mayor Earley, C. D. Daggett and W. L. Green will address the Pasadena Realty Board. Dinner will be served at 6 o'clock.

No meeting of the directors of the Tournament of Roses Association will be held until after the return of Attorney Walter S. Wright, who is expected to make a full report on the problems confronting that body.

The Virginia, Long Beach, equaled by none. Moderate rates for the summer.

See Phelps for fine wall paper.

Pictures framed at Wadsworth's.

Hotel Vista del Arroyo, and bungalows, Pasadena. Summer rates.

For a Sprained Ankle.

As usually treated, a sprained ankle will disable the injured person for a month or more, but by applying Chamberlain's Liniment and observing the directions with each bottle faithfully, a cure may be effected in many cases in less than one weeks time. This liniment is a most remarkable preparation. Try it for a sprain or bruise, or when laid up with chronic or muscular rheumatism, and you are certain to be delighted with the prompt relief which it affords.—[Adv.

The "Odylic Dynamo."

Mr. R. G. Doyle, whose discovery of his marvelous odylic force has crowded his real estate office with sick and suffering humanity, wishes to announce to his real estate clients that temporarily his personal time and attention at his office, room 501, Frost building, will be devoted to the sick and suffering. Free demonstration every Sunday afternoon from 2 to 3 o'clock at Chutes Pavilion.

PATHETIC.

FRIENDS LAUGH AS HE SINKS.

ALHAMBRA MAN DROWNED AS COMPANIONS LOOK ON.

Butcher Tipped Out of Boat, Calls for Aid But Is Supposed to Be Joking—Tragedy Takes Place at Garvey's Dam—Leaves Wife and Children.

ALHAMBRA, July 1.—Fritz Mammele, a butcher of this city, was drowned at Garvey's dam, this afternoon. Friends watched his struggles in the water but offered no assistance as they thought he was pretending inability to swim.

Mammele and a number of other men went to the dam, which is in the hills about three miles south of the city, to enjoy a barbecue. After the feast, the butcher got into a boat and was paddling about the reservoir, when it tipped over. He began to swim but stopped, after a few strokes, and called for help. The men on the bank laughed, supposing he was joking. In a few seconds he sank and did not come to the surface again.

Then the other members of the party realized the situation and made ineffectual efforts to save their friend. The reservoir has been dragged but at a late hour tonight the body had not been recovered.

Mammele leaves a wife and several children.

MARRIED WOMEN IN RACE.

Patriotic Sierra Madre Observes Independence Day in Whole-Souled Fashion.

SIERRA MADRE, July 5.—This city was the scene of one of the finest Fourth of July celebrations in its history, and fully 75 per cent. of the population turned out to do honor to the occasion. Through the untiring efforts of William Gootlieb and the Fox brothers, a series of athletic sports had been arranged for. The citizens donated the prizes, and contributed the funds for the music, which was furnished by the Crown City Band. Mayor Jones, J. W. Keys, president of the Board of Trade; Recorder J. A. Madden, Trustee J. Krafft and other city officials added to the success of the affair by acting as timekeepers and scorers, and by distributing the prizes, which consisted of many expensive and useful articles, from a pocketknife to a Winchester rifle.

The events took place on a course laid out on Grand View boulevard. Standing jumps, running races, bicycle races and potato and obstacle races were indulged in. Many exciting contests took place, and it is said that some amateur records were eclipsed. The highest number of points in the contests by the older boys were made by Robert Merrill and Earl Krafft. Marshall Wright and William Wright scored the highest points among the smaller boys.

The married women's 50-yard dash was won by Mrs. S. C. Collins, and Mr. J. H. Wright came in a close second. The maidens' race, by the "sweet sixteens," and under, was won by Miss Janet Stevenson, with Mabel Olsen second.

The prizes were distributed by Trustee J. Krafft on the schoolhouse grounds, after which an exciting baseball game took place between married and single men. The latter outplayed the former at every point. When the scorers got tired marking up the runs, the score stood 23 to 14.

The day passed without a mishap.

FOR TEACHING SISTERS.

Catholic Institute to Open at Santa Monica Today—Bishop in New Residence.

SANTA MONICA, July 5.—The Catholic Institute, for teaching sisters, will convene at 10 o'clock tomorrow morning in Columbia Hall. Bishop Conaty will preside at the sessions, which are to be continued during the week and will be attended by sisters from all parts of the Southwest. The speakers tomorrow will include Rev. R. J. Cotter, Miss Alice Osden and Homer B. Sprague, who was formerly a professor in Cornell University and later president of the University of North Dakota. All who are interested in educational work are invited to attend the institute.

Bishop Conaty has arrived, with his official family, and will pass the rest of the summer in his new residence in The Palisades. One of the matters to receive his early attention will be the preparations for the annual picnic of the Catholics.

ANGELENOS ARRESTED.

Today and the Fourth proved lively days for the special officers whose duty it is to see that the automobile speed ordinance is not violated. Seven Angelenos were arrested and deposited cash bail as an earnest proof that they would appear in the Police Court tomorrow. The victims include W. W. Robinson, H. H. Boose, W. W. McElhaney, F. C. Stearnes, A. L. Osburn, W. H. Holliday and J. L. Lane.

ALL EMBRACING SUIT.

The new action brought against Santa Monica in the Superior Court by the Trustees of Ocean Park seeks to force the collection of more than $22,000. In this complaint all of the causes of action embraced in the several suits heretofore instituted are combined and the minor suits have all been dropped. The amount claimed is for maintenance of the sewer system, extending the mains, adding to the outfall pier and the $5000 which Santa Monica at one time agreed to pay for the use of the septic tank. Before this new suit can be heard the injunction will have been argued, and in the meantime, Santa Monica is using her own magneto electrolytic system and has no use for septic tanks.

STATE SCHOOL CELEBRATION.

WHITTIER, July 5.—The celebration of the Fourth at the State School, to which the public was invited, included athletic sports of all kinds in the morning and in the afternoon, a programme of a patriotic nature. President Thomas Newlin of Whittier College delivered the address. Later, the cadets had a game of baseball, and at night there was a fine display of fireworks.

The members of the East Whittier Women's Club took charge of the celebration for their community, providing plenty of amusement and a chicken dinner for their guests.

Quality rather than quantity is the motto of the Pacific Electric Grill, (Huntington Depot Waiting Room,) new management. Daily commercial lunch 11 to 2 p.m., 25c. John Bernhard, manager; formerly Palace restaurant and Belasco Theater buffet.

SMILES AGAIN.

KNOCKED OUT, BUT REPLACED.

VICTIM OF ACCIDENT IN PLUNGE SAVES FRONT TOOTH.

Manager of Long Beach Bath-house Proves Able Dentist—Explosion of Box of Powder Seriously Injures Boy—Thousands Spend Sunday at Seashore—Patriotic Gift.

LONG BEACH, July 5.—Roy Parker of Santa Ana met with an accident in the plunge today, which has an unusual feature.

Parker was sliding down the chutes when he lost his balance and struck his mouth on the brass edges, with sufficient force to daze him. He landed in the water, but staggered to his feet, with his hand to his mouth, from which blood was pouring. He was hurried into the hospital, and Manager Archer discovered that a front tooth was missing.

"Your tooth is gone," he remarked.

"Yes, here it is," mumbled the youth, as he opened his hand and disclosed it.

The manager, who is an amateur dentist, as well as surgeon, washed the cavity with an antiseptic preparation, and then inserted the tooth, pressing it into place and molding the gum about it. Then he inserted some gauze between the upper and lower teeth. A dentist completed the operation, and says that the tooth will again find firm lodgment.

VICTIM OF FOURTH.

George Harkey, the eleven-year-old son of James Harvey, proprietor of the Illinois House, was painfully injured last night by an explosion of powder. He had a cigar box filled with powder, and was bending over it, filling a cartridge shell, when a spark from a burning punk fell into it. His face, eyes, eyebrows and hair were burned. An uncle, who was near, jerked off his coat and threw it around the boy, smothering the flames. It is feared the lad's eyes are permanently injured.

CROWD AT BEACH.

Despite the holiday relaxation of yesterday, there was another hegira to the beach today, and from 12,000 to 15,000 people arrived. The concessions on the Pike were well patronized, and the launches had good trips to San Pedro, and the breakwater. The concert by the municipal band was enjoyed by 5000 persons.

ACCIDENT NOT SERIOUS.

The spectacular ending of last night's fireworks display was not as serious as was supposed. The burns of T. G. Winkler, in charge of the display, are only superficial, and the barge was but little damaged. Over half of the fireworks were on the other barge, whose occupants were so distraught over the accident that they refused to work. These fireworks will be shown Monday night from the barge anchored in front of the bath-house.

FIREWORKS AID BURGLARS.

While the family of W. B. McKinley was on the beach last night, watching the fireworks, burglars entered their house at No. 425 West Second street, and stole two pocketbooks, containing several dollars, and a pearl necklace. Entrance was gained by cutting a screen.

The police were asked today to locate Paul Greenwood, aged 25, who left his home at No. 2819 Altura street, Los Angeles, a week ago last Thursday, to spend a day at the beach, and has not since been heard from.

LUCKY SMALL BOYS.

Inquiry among the physicians today indicate that there were less than a dozen accidents yesterday from the use of fireworks and of these only two were serious.

Eighteen flags in water colors, showing the evolution of "Old Glory," have been presented to the public library by the artist, Mrs. Frank A. Nottingham.

H. B. Hebzer has a curiosity in the shape of a campaign badge. It bears the portrait of John C. Fremont and is printed on pink satin. It is a relic of the campaign of 1854, when Fremont ran against Buchanan.

Long Meach Rink, open day and night. Ladies admitted free. Day skating, 25c; nights, 35c. Gents free a.m. Skates, 25c. Gents' admission, afternoon and night, 10c; skates, 25c.

LAST SERMON IN STATE.

Bishop McIntyre Preaches in Whittier Methodist Church and Pays Tribute to Pastor.

WHITTIER, July 5.—Bishop McIntyre today preached his farewell sermon in California at the First Methodist Church, this city being given the honor because of the strong friendship which exists between the bishop and the pastor, Rev. W. Wilberforce Cookman. So great is the admiration which the Whittier minister feels for the bishop that he made a trip East this spring in order to help the latter's campaign. It was largely, according to Bishop McIntyre, because of this valiant worker's aid that success came to him.

The church is the largest in the city, but proved all too small for the throng which wished to hear the eloquent speaker. Bishop McIntyre took as his subject, "The Saints in Caesar's Household." The sermon was uplifting and practical. During the service, he paid Rev. Mr. Cookman a very pretty tribute.

FUNERAL OF MRS. HAZZARD.

The funeral of Mrs. Jane A. Hazzard, widow of Rev. A. Hazzard, who will be remembered as the minister who gave so largely of lands and money to the University of Southern California, were held at the Methodist Church this afternoon. Rev. W. W. Cookman, assisted by Rev. Will A. Betts of Long Beach, officiated. Mrs. Hazzard for many years had been prominent in church circles in California. She leaves a family of grown sons and daughters, most of whom live in this city.

The Whittier Tennis Club held its first tournament yesterday. The winner of the men's singles was T. M. Weed, and the men's doubles were captured by Bartley F. Wade and Dr. F. J. Bold.

Extract of Lemon

Dr. Price's Delicious Flavoring Extract

of Lemon is made from the choicest Sicily Lemons and imparts in whatever it may be used the strong flavor of the fresh fruit.

NOT APPETIZING.

EXCITEMENT AT CANYON PICNIC.

SUPPOSED DEMENTED HERMIT APPEARS WITH KNIFE.

Two Pomona Men and Their Families Have Unpleasant Experience But Nothing Serious Happens. Little Gratitude for Hospitality. Service in Memory of Lad Killed.

POMONA, July 5.—J. Armstrong of this city and E. E. Spiker, who was until recently agent for the Southern Pacific at Brawley, had an exciting experience, yesterday, in Coble's Cañon with Charley Gordon, who has been a well-known character in the cañon for years, and is said to be at times demented.

Armstrong and Spiker went to the cañon with their families, for the day and came upon Gordon, who lives in a cabin there. It was about luncheon time and he was invited to have something to eat. During the meal, he showed a sum of money.

After his departure Armstrong stretched himself on the ground while Spiker went up the cañon. After a while Gordon reappeared, and brandishing a knife over Armstrong, accused him of having stolen $20 from him and demanded its return.

Armstrong protested his innocence and realizing he had a frenzied man to deal with, endeavored to temporize and to arise, but Gordon kept threatening him with the knife.

When matters were getting serious, Spiker returned and he and Armstrong forced Gordon, who is said to have been drunk, back to his cabin.

Armstrong stood guard near the door while Spiker hastily went down the cañon, harnessed his team, got the women into the carriage and then shouted to his friend, who lost no time in reaching the conveyance.

HE'S A HUSTLER.

Thomas McKinley, the only Pomona contestant in The Times scholarship contest this year, held high place in today's list having sent in 12,009 votes yesterday. He is a "hustler" and is out to win.

Miss Mary Wilcox is at San Diego for two weeks.

The funeral of Michael Mooney, who died here Friday, was held this afternoon at J. E. Patterson's chapel. The Brotherhood of Yeomen attended in a body.

MEMORIAL SERVICE.

A service was held this morning at St. Paul's Episcopal Church, in memory of Wallace Stewart, the lad who accidentally killed himself while hunting last week.

G. M. Simpson and family have gone to Seven Oaks for the summer. They are accompanied by Misses Clodine Chain of this city and Lulu Crabb of Los Angeles.

The Souvenir Craze.

"Harold," Mrs. Thomson began, thoughtfully, "I've been thinking a lot about you lately.

"Something nice?" questioned Mr. Thomson, with hopeful inflection.

"Do you know," Mrs. Thomson went on, quite ignoring her husband's bid for flattery, "that since we have lived here in the country, and you have gone back and forth to the city every day, you have seen absolutely nothing of the children?"

"I don't see how that can be helped," replied Mr. Thomson. "When I leave in the morning they are not up, and when I come back in the evening they're in bed."

"Yes," assented Mrs. Thomson, "that is so, but you might at least send them a souvenir postcard now and then."—

COPPER PRODUCTION.

According to the valuable annual statistical return published by H. R. Merton & Co., of London, the aggregate output of all the producing copper mines of the world in 1907 was 716,435 tons. This represents an increase of only 2335 tons over the total of 1906. Not since 1893—fourteen years previously—was there a similar check to the producing capacity of the mines.

Here are the figures of the productions and increases for the past eight years:

1900, aggregate output, 479,514 tons; increase over prior year, 7270 tons. 1901, aggregate output, 516, 628 tons; increase over prior year, 37,114 tons. 1902, aggregate output, 541,295 tons; increase over prior year, 24,667. 1903, aggregate output, 574,775 tons; increase over prior year, 33,480. 1904, aggregate output, 644,000 tons; increase over prior year, 69,225. 1905, aggregate output, 682,125 tons; increase over prior year, 38,125 tons. 1906, aggregate output, 714,100 tons; increase over prior year, 31,975. 1907, aggregate output, 716,435 tons; increase over prior year, 2335.

Turning to the principal producing countries, says the London Times, the most striking feature is a decrease in the production of the United States mines, which fell by 14,560 tons to 395,090 tons in 1907. Mexico also decreased its output by 4000 tons to 66,565 tons. Together these two leading copper mining countries of the world had a lessened output of 18,620 tons in 1907 as compared with 1906.

The largest increases in 1907 were: Japan, output, 48,935 tons; increase over 1906, 6195 tons. Australasia, output, 41,250 tons; increase over 1906, 5000 tons. Russia, output, 15,000 tons; increase over 1906, 4510 tons. Peru, output, 10,575 tons; increase over 1906, 2070 tons.

Spain and Portugal, Chili, Canada and Germany each increased their output slightly in 1907 over 1906. The total increase of output by the eight principal copper countries just named was 19,375 tons. Deducting from this the American and Mexican aggregated decrease of 18,620 tons, leaves only 755 tons in the production of the ten leading copper mining countries of the world for the year 1907.

During the years 1900 to 1907 the aggregate output of the American mines has fluctuated between 57 and 67 per cent. of the world's annual copper supply. The percentage was 65 in 1906 and 63 in 1907. The lowest was 57 in 1901, and the highest was 67 in 1902.

Japan and Australasia may be expected to increase still further their production during 1908; while Rhodesia will soon join the ranks of copper producing countries, extensive deposits of copper ore having been discovered in the territory north of the Zambesi River. Copper mining in Russia is now also extending and with an increased output of 50 per cent. Russia has risen to ninth place in the list of copper producing countries. The four countries showing the largest increases in 1907, however, only contributed 115,760 tons to the annual output, or 16 per cent. of the total world production. "It," concludes the London Times, "this rate of increase be maintained, it will still be many years, therefore, before the copper supremacy of the United States is challenged.

Colorado River Land
Palo Verde Valley
Blythe Ranch

$35 per acre and up—including water
INTERSTATE LAND CO.
622 South Broadway F1805. Main 302

CUDAHY RANCH
$400 to $500 PER ACRE
1-4 Cash, Balance Long Time
JAS. R. H. WAGNER Mgr.
Ground Floor P. E. Bldg., 6th and Main

OFFICIAL PROGRAM

California Chautauqua Association

Venice Auditorium.

Venice, California, Monday, July 6, 1908

10:30 A.M.—OPENING EXERCISES.

Lecture by Mr. Robert J. Buchanan,
Subject—"London, the World's Metropolis," with illustrations.
2:00 P.M.—Prelude. Vocal solo by Miss Estelle Miller.
2:30 P.M.—Lecture by Prof. Homer B. Sprague of Boston.
Subject—"Macbeth; Shakespeare's, not Irving's."

EVENING—8:00 P.M.

Grand opening concert by the Woman's Orchestra of Los Angeles, Harley Hamilton, conductor.

Soloists—Miss Blanche Ruby, soprano; Miss Elizabeth Jordan, pianist; Miss Edna Foy, concert master.

Arrangements have been made to accommodate all persons at the Venice Bungalows with ample facilities for housekeeping. For persons, for One Dollar per day.

WATCH DAILY PAPERS FOR PROGRAM.

Special Tract Directory.

Vermont Ave. Square

Corner Vermont and Vernon avenues. The largest and choicest subdivision in the New Southwest.

Large Lots $650 and Up

S. J. White & Co., 418 Huntington Bldg.; Leo J. Maguire & Co., 305 F. P. Fay Bldg.; Wright & Callender Co., 219 S. Hill St.; C. A. Wesbecher, tract agent. Office, Vermont Ave. and 48th St. Phone West 3137.

Consult our
Rental Department
For stores, offices and houses.
ROBT. MARSH & CO.,
Security Bldg., Main Floor.
Telephone Exchange 175.
Entrance 5th street.

Weekly Excursions to
Corcoran
SEE NEWPORT & MILNER
Gen. Agents for Security Land and Loan Co., 204-209 Central Bldg., Sixth and Main.

Wright and Callender Building
S. W. Corner Hill and Fourth Sts.

Will be opened ready for tenants and in full running order,
JULY 1ST, 1908.
Elevators are now in operation and rooms are ready for inspection.
Office of the Building, Room 204.

Free Excursion

to Hidalgo Ave. Tract, Alhambra, Wednesday, 10 a.m. Great home lots with trees, modern bungalow. T. Wiesendanger, room 311, 207 South Broadway.

Los Angeles Investment Co.
A8118. 335-337 S. HILL ST. Main 2248.
Home Builders
Will Build to Suit
Upon Your Own Lot—or will furnish Lot.
RENT PAYING TERMS.

NAPLES
A. M. & A. C. PARSONS,
Sole Agents.
Pacific Electric Bldg. Ground fl.
Main 1855. Home Ex. 22

PALOMAR LOTS

Best home lots for the price; 5 minutes from 6th and Main, on the Santa Ana electric line. $100 and up; 6 per cent, no taxes. Easiest terms.
ERKENBRECHER SYNDICATE,
233 West Sixth Street.

WESTERN AVE. SQU

Large lots, small prices; building up rapidly; 5c car fare; trade everywhere; on Grand ave. car line.
MARTIN & ROCKWELL,
407 Mason Bldg.

For Sale

Lands in Tulare County at $ acre and up. Town lots in Tipton site; five lots for $100.00 and terms.
CENTRAL LAND COMPA
632-4 San Fernando
Fourth and M

Wake Up On Wilmingt

Lots and lands in the harbo where money will be ma
NOW IS YOUR CHAN
118 West 6th St., Ground
Grosse Bldg.

Special Inducements to Build
RAMONA PARK
ALTHOUSE BROS.
430 So. Broadway.

BEAUMONT
Free Stereopticon Lecture
2:30 and 8 P. M.
544 South Broadway.

TWO GREAT CAMPAIGNS ON

The Times Big Premium Offer

Under arrangements just completed, THE TIMES is enabled to submit to its readers a premium proposition of *more than usual value*, particularly so on account of the coming great political battle. EVERYBODY should have an opportunity to secure these valuable and instructive books and magazines. Here is the attractive list:

Current Literature, 1 Year's Subscription, Value	$3.00
Roosevelt Policy, 2 Volumes, Bound in Buckskin and Khaki, Value	$3.00
Sunset Magazine, 1 Year's Subscription, Value	$1.50
Total Subscription Value	$7.50

THE TIMES is able to furnish this great combination for one-third of the regular subscription price. See contract below.

Current Literature Magazine

This great magazine covers regularly every month topics of interest all over the world and of such variety as to interest all. Its contributors are among the foremost. The regular subscription price is 25 cents per month.

Roosevelt Policy

In two volumes, bound in buckskin and khaki, value $3.00. These volumes contain the President's speeches, messages, and other State papers—in fact, all that the President has had to say on corporate wealth, the relations of capital and labor, tariff and currency, interstate commerce regulations, and all the vital subjects of the day. The introduction is written by Andrew Carnegie, and is both instructive and illuminating. In view of the fact that the coming political campaign will largely involve discussions of the President's policy, these books are exceptionally and unusually interesting.

Sunset Magazine

This great magazine—the only one of importance published on the Pacific Coast—is a regular monthly magazine, 15 cents a copy, and beautifully illustrated. It deals with subjects of peculiar interest to Pacific Coast life, and, in addition to its graphic descriptive articles, it contains fiction of a high order. The great story, "Lin McLean," by Owen Wister, author of the famous "Virginian," appears in this magazine in monthly installments. The contributors generally are among the first writers of the Pacific Slope.

THE unusually liberal terms on which these excellent magazines and books may be obtained in connection with Times subscriptions are set forth in the following contract, which may be signed and sent to The Times, or the necessary arrangements may be made in person at The Times Building, First and Broadway, Los Angeles, or with any regular Times agent:

The Times-Mirror Company

Town ..... 190..

GENTLEMEN:—

In consideration of The Times delivering to me as premiums

THE ROOSEVELT POLICY, 2 VOLS.	Value	$3.00
THE CURRENT LITERATURE MAGAZINE, 1 year	"	1.50
THE SUNSET MAGAZINE, 1 year	"	3.00
TOTAL VALUE		$7.50

I hereby subscribe to The Los Angeles Times, Daily and Sunday, for a period of 10 months and agree to make payments as follows: $1.00 on delivery of the books, the first copy of Current Literature and Sunset Magazine, and 90 cents per month, which includes the subscription price of The Times, for each consecutive month during the life of this contract. It is understood and agreed that the books and magazines shall remain the property of The Times until I have fulfilled the terms of this contract. I also agree to notify The Times promptly of any change in my address.

(New or Old)

Service to begin (Date) .....

Collect at .....

Signature of Subscriber .....

Address .....

"South of the

NEWS REPORTS FROM CORRESPON

WATER'S VICTIMS.

TWO DIE IN BEAR VALLEY LAKE.

SUNDAY BOATING EXCURSION ENDS TRAGICALLY.

Member of Pioneer San Bernardino Family and Companion, Whose Name Is Unknown, Perish—Tower of Arrowhead Reservoir Completed. Lively Contest for Hotel Property.

SAN BERNARDINO, July 5.—Otis ones of this city, and a companion, ose name has not yet been learned, e drowned today while boating on r Valley Lake. Meager news of the eady was received here by telephone ight. The men went out in the rning, and had spent several hours the water. From some cause, yet xplained, their boat either capsized , and the occupants were unable ave themselves by swimming.

rescue party started out immeely from shore, but was unable to the bodies. The hunt, it was said, ld be continued through the night. imes was a member of a pioneer ily of this city. His parents are d. He was 25 years old and unmar-. He had been engaged recently superintendent of a mining comy in the Bear Valley country.

NEARING COMPLETION.

nother step has been taken toward completion of the Arrowhead reir, in Little Bear Valley. This is dnishing of the big concrete tower, means of which the water is to be ed into the long tunnels for diver- to this side of the mountains. e tower cost an immense amount delicate work. Next winter the waters will be allowed to flow the reservoir, and the lake will by be increased in size and depth. tower rises 195 feet from its foun- ion in the rock. The base is laid teen feet below the surface, and walls are six and a half feet thick of solid concrete.

ere are eight intakes and outlets arious points of elevation, which make it possible for the company raw water into the distributary m from any depth. The tower will be able to select the purest in the lake.

ork will be rushed on the balance the reservoir project, though no ment is made as to the date of pletion. The undertaking has re- d over fifteen years and several ons of dollars have been expended.

HOTEL PROPERTY STRIFE.

E. Huntington, it is said, will not ble to secure control of the Arrow- Hotel property for many moons. sational coup is reported by Beth hall, president of the hotel com- . He surprised a scheme to secure ol by unexpectedly buying the held by A. G. Hubbard of Red- , he says.

ill this purchase was made the lington interests, as represented by . Denman, Jr., Victor Smith, E. oberts and W. D. Brookings, ap- d to have secured proxies enough control from Marshall at the l meeting in October.

n Hall, employed as a teamster J. S. Clapp of Del Rosa, was se- hurt last night by being thrown wagon while descending the Cañon grade with a party of pic- s. The front wheel ran over his knee, crushing the bones. He sustained severe injuries to his

GAIN IN POSTAL RECEIPTS.

eim's Postmaster May Expect ore Salary—Real Estate Deals. Improvements Projected.

NAHEIM, July 5.—Postmaster worth today completed his semi- l report which will be forwarded Washington. For the six months June 30, there was a gain of $660 in cash receipts over the first months of last year, which means will be an increase in the post- er's salary this year. It is be- d the business of the five rural es has much to do with the gain. cash receipts of the postoffice for quarter ending June 30 alone were $2000.

D. Thompson has sold to George inske a twenty-acre improved northwest of town for $3000. ilding permits, footing up over were issued by the City Clerk the month.

J. Kuhlman, who has been as- agent here for three years, n promoted and is now the Fe agent at Rivera.

five-acre piece of Mr. Wilson, of town, was today sold to M. A. of Loara for $2000. Mrs. L. ts has sold a twenty-acre im- d place, southwest of town, to Williams of Pasadena for $3600. & Co. have purchased a five- tract, set to walnuts, for $3000. Engand of Pasadena has pur- d four lots in the old Del Campo and will improve the property.

Jean Adams, the city librarian, s that 139 new books were re- last month. Work will be com- d at once on the Carnegie $10,000 y building and it is said it will nearly five months to complete it.

BERRY SHIPMENTS LARGE.

rly 130 large crates of berries shipped from this city by express y and in another week it is be- the shipments will reach from to 400 boxes daily. Most of the t at present is raspberries.

t. Mary Wiley is erecting a $1200 e southwest of town.

number of business men are now g of paved streets and a sewer m for this city, although it is not ed the proposed improvements come up for official action at nt.

er 180 buildings were erected in city last year.

GENEROUS GIFT TO DIOCESE.

uan Donates Valuable Property Catholics for School—Owner of Calleguas Rancho.

NTURA, July 5.—One of the atest features of the Catholic at Foster Park yesterday was nouncement that Juan Camarillo made a handsome gift to the dio- of his property on California in this city, to be used for purposes. Bishop Conaty's let- acceptance was read. It stated the new school would be known Camarillo Academy. Arrange- have already been completed it conducted under the auspices Sisters of the Order of St. Jo- It is probable it will be opened first of the year.

property includes a finely con- eleven-room residence on a with sixty feet frontage on Cali-

"South of the Tehachepi."

NEWS REPORTS FROM CORRESPONDENTS OF THE TIMES.

WATER'S VICTIMS.

TWO DIE IN BEAR VALLEY LAKE.

SUNDAY BOATING EXCURSION ENDS TRAGICALLY.

Member of Pioneer San Bernardino Family and Companion, Whose Name Is Unknown, Perish—Tower of Arrowhead Reservoir Completed. Lively Contest for Hotel Property.

SAN BERNARDINO, July 5.—Otis [illegible] of this city, and a companion, whose name has not yet been learned, were drowned today while boating on Bear Valley Lake. Meager news of the tragedy was received here by telephone tonight. The men went out in the morning, and had spent several hours on the water. From some cause, yet unexplained, their boat either capsized or sprung a leak in the middle of the lake, and the occupants were unable to save themselves by swimming.

A rescue party started out immediately from shore, but was unable to find the bodies. The hunt, it was said, would be continued through the night.

[illegible] was a member of a pioneer family of this city. His parents are dead. He was 25 years old and unmarried. He had been engaged recently as superintendent of a mining company in the Bear Valley country.

NEARING COMPLETION.

Another step has been taken toward the completion of the Arrowhead reservoir, in Little Bear Valley. This is the finishing of the big concrete tower, by means of which the water is to be carried into the long tunnels for diversion to this side of the mountains. The tower cost an immense amount of work. Next winter the lake waters will be allowed to flow into the reservoir, and the lake will probably be increased in size and depth. The tower rises 135 feet from its foundations in the rock. The base is laid [illegible] feet below the surface, and the walls are six and a half feet thick of solid concrete.

There are eight intakes and outlets at various points of elevation, which will make it possible for the company to draw water into the distributary mains from any depth. The tower itself will be able to select the purest water in the lake.

Work will be rushed on the balance of the reservoir project, though no statement is made as to the date of completion. The undertaking has required over fifteen years and several hundred dollars have been expended.

HOTEL PROPERTY STRIFE.

H. E. Huntington, it is said, will not be able to secure control of the Arrowhead Hotel property for many moons. A sensational coup is reported by Seth Mann, president of the hotel company. He surprised a scheme to secure control by unexpectedly buying the stock held by A. G. Hubbard of Redlands, he says, [illegible]

It is said this purchase was made the Huntington interests, as represented by Henry E. Denman, Jr., Victor Smith, E. W. Roberts and W. D. Brookings, appear to have secured proxies enough to give control from Marshall at the annual meeting in October.

Frank Hall, employed as a teamster by S. S. Clapp of Del Rosa, was seriously hurt last night by being thrown from a wagon while descending the Cajon grade with a party of picnickers. The front wheel ran over his horses, crushing the bones. He also sustained severe injuries to his head.

GAIN IN POSTAL RECEIPTS.

Redlands Postmaster May Expect Five Salary—Real Estate Deals. Improvements Projected.

REDLANDS, July 5.—Postmaster Haworth today completed his semi-annual report which will be forwarded to Washington. For the six months ending June 30, there was a gain of $600 in cash receipts over the first six months of last year, which means that there will be an increase in the postmaster's salary this year. It is believed the business of the five rural routes has much to do with the gain. The cash receipts of the postoffice for the quarter ending June 30 alone were $3000.

D. Thompson has sold to George Cooke a twenty-acre improved place northwest of town for $3000.

Building permits, footing up over $1500, were issued by the City Clerk the past month.

J. Kuhlman, who has been assistant agent here for three years, has been promoted and is now the full agent at Rivera.

A five-acre piece of Mr. Wilson, in town, was today sold to M. A. Lewis of Loara for $2000. Mrs. L. Lewis has sold a twenty-acre improved place, southwest of town, to Mrs. Williams of Pasadena for $3600. Hall & Co. have purchased a five-acre tract, set to walnuts, for $2000. A. Strand of Pasadena has purchased four lots in the old Del Campo tract and will improve the property. Miss Joan Adams, the city librarian, reports that 139 new books were received last month. Work will be commenced at once on the Carnegie $10,000 library building and it is said it will require only five months to complete it.

FRUIT SHIPMENTS LARGE.

Over 150 large crates of berries were shipped from this city by express today, and in another week it is believed the shipments will reach from 1000 to 1500 boxes daily. Most of the fruit at present is raspberries.

Mrs. Mary Wiley is erecting a $1200 cottage in southwest of town.

A number of business men are now in favor of paved streets and a sewer system for this city, although it is not known if the proposed improvements will be taken up for official action at present.

Over 100 buildings were erected in this city last year.

GENEROUS GIFT TO DIOCESE.

Rancho Dosates Valuable Property Catholics for School—Owner of Calleguas Rancho.

VENTURA, July 5.—One of the most important features of the Catholic picnic at Foster Park yesterday was the announcement that Juan Camarillo had made a handsome gift to the diocese of his property on California street in this city, to be used for school purposes. Bishop Conaty's letter of acceptance was read. It stated that the new school would be known as the Camarillo Academy. Arrangements have already been completed and it is conducted under the auspices of the Sisters of the Order of St. Joseph. It is probable it will be opened by the first of the year.

The property includes a finely constructed seven-room residence on a large lot, sixty feet frontage on California street and fifty feet on Poli street, with a depth of 250 feet. The Catholic people of this city have long wished for a school as such an institution is much needed.

The donor is a son of the late Juan Camarillo, and owner, with his brother, of the great Calleguas rancho, a princely property. Mr. Camarillo has always been a devout Catholic and has made several pilgrimages to Rome.

GALA DAY.

ONTARIO REVELS IN CELEBRATION.

TWENTY-FIFTH ANNIVERSARY IS GLORIOUSLY OBSERVED.

Never Were More People Seen on City's Streets—Salute at Dawn Followed by Parade of Floats, Auto and Motorcycle Races, Grand Ball and Fireworks.

ONTARIO, July 5.—This city celebrated its twenty-fifth anniversary yesterday. It was the first occasion of the kind in twelve years and a larger crowd was never seen on the streets. It was estimated that 6000 people watched the races in the afternoon.

At daylight there was a salute of twenty-five guns. At 9:30 o'clock sixteen floats and many vehicles wound their way up the east side of Euclid avenue to H street and down on the west side to A street. First prize for the fraternal floats was won by the Alpha Pi and Kappa Thetas. It represented a yacht, the body of which was decorated with yellow chrysanthemums. The water was represented by green ferns. From bow to stern a long line of pennants were flying. The second prize went to the Women of Woodcraft.

Of the industrial floats, K. Mayberry captured first prize. It represented a blacksmith shop. Frank Minter's float, depicting a camp in the mountains, won the second.

The float that received the greatest applause was a comic one designed by Robert Root. It was an old laundry wagon filled with an ancient miner's outfit. Hitched to the wagon was a broken-down cart containing all sorts of rubbish. The outfit was drawn by the most miserable horse in town. On both sides of the wagon was the sign "Lookin' for Pomona Kownty."

J. S. Armstrong won the automobile prize; Edwin Malone, the bicycle prize, and the Drew Carriage Company the prize for the best decorated buggy.

After the parade, a flag drill was beautifully given by some of the school children. Chairman Bennink told of the founding of Ontario, Harold Hubbell read the Declaration of Independence; there was a brief address by Mayor Smith and an oration by Rev. Charles Seccombe.

At 12:30 o'clock 150 guests betook themselves to Somerset Hall and enjoyed a banquet.

At 1:30 o'clock, the dedication of the public drinking fountain given by the W.C.T.U., took place. It was presented to the city by Mrs. Clara Sheldon. Addresses were made by Rev. Charles Seccombe, Rev. Mr. Cowan, Rev. Mr. Beaver and Mrs. Meacham, president of the county W.C.T.U.

At 2:30 o'clock the automobile and motorcycle races took place on the mile straightaway between Upland and Fourth street. The course had been lately repaired and was in excellent condition. E. V. Caldwell covered the distance in his Mitchell in 1m. 15s., winning the $10 cup. Dr. Orr was second, also in a Mitchell. H. Hannah won the motorcycle race for two and one-quarter horse-power machines, with J. Hall, second. Hall won the three, and above, horse-power race, covering the distance in 1:11 1-5.

Immediately after these races the sports took place between A and B streets. Patsy Bolivar and Marco won their way into the hearts of the people, the former, by his work on the slack wire and the latter by his juggling.

In the evening there were fireworks in front of the Country Club. The roof garden and the lawns of the club were packed with people.

After the fireworks, a grand ball was held in Masonic Hall, the Ontario band furnishing the music.

MONEY TALKS.

COUNTY RICHER BY MILLIONS.

SAN DIEGO ASSESSMENT SHOWS VERY LARGE GAIN.

Tax Rate to Be Lower Than Last Year's—Machinist's Arm Torn Out of Socket—Crowds Cross Bay. National Salute Fired by Cruisers. Charter Agitation.

SAN DIEGO, July 5.—A gain over last year of $4,750,000, in the assessed valuation of San Diego county property is shown by the assessor's books, which have just been completed and turned over to the Supervisors. Assuming that the railroad valuation fixed by the State Board of Equalization is no smaller than last year, the assessed value of all property in the county will be $31,827,570. Last year's total, after the segregation of Imperial county, was $26,783,130. In this year's rolls all real estate outside of incorporated cities is assessed at $4,708,182, and the improvements thereon at $1,092,940; lots and land inside incorporated cities, $12,981,397 and improvements thereon, $5,778,600. Personal property is valued at $3,613,672. The tax rate this year will be lower than last, when it was raised by reason of a special high school tax.

MACHINIST LOSES ARM.

While at work in the engine room of the steamer Queen, last night, William Hill, 35 years old, ran his arm into a revolving shaft and it was torn from the socket. The ship's physician gave temporary relief and then the injured man was brought here for hospital treatment. The accident happened after the ship had rounded Point Loma and it turned back here, leaving again at 11:30 o'clock. Hill is in a critical condition but the hospital authorities believe he will recover as he has a rugged constitution.

BIG CROWDS CROSS BAY.

According to turnstile count at the Coronado ferry, 10,200 persons were attracted to the resorts on Coronado Beach on the Fourth. Besides the land attractions, the cruisers of the United States navy off Coronado Hotel attracted hundreds.

CRUISERS FIRE SALUTE.

One feature of the Fourth of July celebration at Coronado was the roar of the cannon of the cruisers Tennessee, California and Washington, together with the big guns of Fort Rosecrans. Each ship and the fort discharged forty-six shots, the national salute, each charge representing a State.

TO DISCUSS CHARTER.

Mayor Forward has called a meeting of representative citizens for Friday afternoon for the purpose of discussing proposed changes in the city charter. The Mayor is anxious to obtain expressions of opinion from business and professional men, trades people and representatives of the laboring classes. The meeting will be held at the City Hall.

WIFE-SLAYER'S TRIAL.

William Burk, who, under the name of William Morse, shot and killed his wife, Thursday night, will be arraigned tomorrow. As he admits the deed and does not seem to be sorry for it, his trial is not expected to consume much time.

PINCHOT COMING.

After writing that his proposed visit to San Diego would have to be "cut out," Gifford Pinchot, Chief of the Forestry Bureau, now writes E. W. Scripps that he will pay him a visit at Miramar soon. A fitting reception is to be tendered him upon his arrival.

AFTER GARBAGE MAN.

Trouble is in store for H. L. Emerson, who has the exclusive right to remove garbage in this city, for the reason that some of the business men think exhorbitant prices are charged. For the purpose of examining into the legality of the exclusive contract, one firm has employed attorneys to look up the law and it is possible that proceedings may be brought attacking the Council's act in awarding a contract without bidding. It is claimed by those protesting that Emerson's service does not give satisfaction.

ITALIAN CRUISER ARRIVES.

The Italian cruiser Puglia arrived in port today. She left Italy last autumn and came by way of the Straits of Magellan, making various stops en route. She will go from here to San Francisco. Her ultimate destination is the Asiatic station.

AFTER HAWAIIAN TRIP.

Admiral Sebree, in command of the naval division now here, stated tonight that the eight armored cruisers and like number of torpedo boats, which will leave San Francisco next month for a trip to the Hawaiian Islands, will come directly to this port on their return from Honolulu.

They are due to arrive here the latter part of October, and after a brief stay will go to Magdalena for target practice. On the voyage to Honolulu the torpedo craft will be towed by the cruisers.

Admiral Sebree added that the Tennessee, Washington and California and the three destroyers now here will leave Tuesday for San Francisco. The destroyers will be towed by the cruisers to that port.

HELD UP.

QUESTION WILL BE DEFERRED.

WILL NOT SELECT VICE-PRESIDENTIAL CANDIDATE YET.

Democrats Decide to Drop Matter Until After Man for First Place Has Been Selected—Bryan Prefers Gray, but Support of Latter Seems to Be Dwindling.

[ASSOCIATED PRESS NIGHT REPORT.]

DENVER, July 5.—The question of the selection of a candidate on the Democratic ticket for the Vice-Presidency will not be determined until after the nomination of a candidate for the Presidency.

This is the desire of Mr. Bryan and it has been communicated to the Bryan leaders.

Mr. Bryan has taken the stand that not until after the first position has been filled can there be a really intelligent selection for the second place. When the nomination shall have been made and there shall have been an opportunity to view its effect upon the country at large, then, he thinks, and not until then, can the Vice-Presidency be intelligently considered.

This desire on the part of Mr. Bryan has been received with favor. Most of the delegates agree the situation can be sized up to better advantage after the first selection has been made than before that event, and, furthermore, there has been so much talk regarding the Vice-Presidency that most of the delegates welcome an excuse for at least temporarily dropping the subject. The present disposition, therefore, is not only to postpone the selection of a Vice-Presidential candidate until after the nomination for the first place, but to adjourn the convention for a long enough time to permit a general exchange of views among the leaders and give the Presidential nominee an opportunity to express his preference.

Mr. Bryan has not hesitated in letting the fact be known that if the nomination for the Presidency goes to him he will desire to be consulted as to the choice of a running mate. He has repeatedly said that he would prefer Judge Gray for this position, but today for the first time since the delegations began to gather there has been a falling off in the Gray Vice-Presidential boom. This was especially noticeable among western delegates. It was generally credited to the positive statement made yesterday by Judge Gray. It is also known that some strongly antagonistic representations concerning Judge Gray have been recently made to Mr. Bryan by his recognized advisers, who declare that these have not failed of effect. It is asserted that Mr. Bryan's present demand for delay is due more largely to those adverse representations than to any other circumstance, and the tone of confidence in Mr. Gray's nomination is not now so strong as it was in the beginning.

There has also been a decided falling off during the day in the effort to boost Judge Gaynor of New York for the Vice-Presidency. It has been hinted that Mr. Gaynor has antagonized the Catholic church, "and," said a delegate, who is himself a Catholic, "it is not to be supposed that we are going to take chances in this campaign by nominating any man who is not at least acceptable to the Catholic vote. In view of Mr. Taft's record in the Philippines we shall have to be careful on that point."

It is still contended, however, that if New York will get together and name an acceptable candidate the Vice-Presidential nomination will go to that State.

John Mitchell, who arrived today, when asked regarding his reported candidacy for the Vice-Presidency on the Democratic ticket, said: "I am strongly disinclined to participate in political life just now." Beyond that he would not discuss the subject.

FALL KILLS EVANGELIST.

JOPLIN (Mo.) July 5.—Rev. Simpson Ely, an evangelist who had conducted services in every State of the Union, died tonight from the effect of injuries received this morning from a fall from a street car. He was 59 years old.

GATHERING OF CLANS.

(Continued From Second Page.)

lays of brass bands which welcomed each incoming delegation and escorted it to its hotel, "while hand cars" were run over the street car lines giving street concerts.

Among the morning arrivals were the Cook County Marching Club, uniformed and hilarious with trim black suits, shining silk tiles and natty canes, topped with streamers. After them came the Oklahomans, true products of the soil, with broad-brimmed sombreros, high boots and the stain of travel.

Delegations from Florida, Alabama, and other States filed through the streets during the morning and later came South Dakota, Wisconsin, Pennsylvania, West Virginia, Maryland, Kentucky and Minnesota. The Tammany braves, on several special trains were anxiously awaited, but word came that they stopped off at Omaha to go to church. They will be here early tomorrow morning about the time the Bryan home cohorts arrive from Nebraska, including the crack organization from Lincoln, the Commercial Travelers' Club, which is coming to lend vehemence to the Bryan demonstration.

BURTON IN RANKS.

Many interesting convention figures are added as the delegations come in. A picturesque personality to arrive today was the fighting Mayor from Cleveland, Tom L. Johnson, rotund and smiling, just up from a council fight with the leader at Lincoln. Others in the star groups were Gov. Folk of Missouri, Senator Dubois of Idaho, who comes with an anti-Mormon fight involved in the Idaho contests; Senator Pettigrew, looking much the same individual as when he was a power in the United States Senate; Senator James Smith, Jr., of New Jersey, also a power in Pettigrew's time, and Senator Overman of North Carolina.

A strange figure in these gatherings was ex-United States Senator Burton of Kansas, here after his tragic experience, to give open allegiance for the first time to the Democracy.

A number of diplomats are expected tomorrow, and about the same time will arrive Mrs. Alice Roosevelt Longworth, the President's daughter, who will be an interesting figure on the convention platform next Tuesday.

The Vice-Presidential situation has undergone a change during the day owing to certain very definite subterranean information from Lincoln to the effect that Mr. Bryan feels that it would be wise to defer any definite action as to the second place on the ticket until the first place on the ticket has been disposed of. This comes in such a direct way that it will doubtless have the effect of postponing any caucus action by the New York or other delegations favorable to any particular candidate.

Meantime the various boomlets are undergoing varying fortunes. The Gray forces are as insistent as ever that Judge Gray will not take second place, while the Bryan forces continue to talk of the availability of Gray, Mitchell or Towne. The arrival of Mitchell tonight with Gompers and others is expected to give an impetus to the Mitchell movement, although he comes primarily to aid Gompers in shaping the labor-union planks.

NEW YORKERS WAIT.

PLAYING SHREWD POLITICS.

[ASSOCIATED PRESS NIGHT REPORT.]

DENVER, July 5.—New York State, reluctant to give up its attitude of interested onlooker, will at its caucus tomorrow afternoon pass over without action practically all of the important points at issue, including declarations as to the State's attitude on the Presidency and Vice-Presidency.

All of these matters, including the State's attitude on the platform, will be left to subcommittees, which will be friendly to Mr. Murphy, the leader of Tammany Hall. Even the selection of a National Committee will be left in abeyance, and thus the caucus of tomorrow, which promised to be filled with interest and vitality, is robbed of all its importance.

Mr. Murphy is to be elected chairman of the delegation. That much seems to be settled, and will be the first business of the caucus. Judge Alton B. Parker is to be appointed as State's representative in the Resolutions Committee. Only such other committee appointments will be made as are necessary to comply with the rules of the convention as to temporary organization.

It was reported today that Norman E. Mack would succeed himself as member of the National Committee from New York.

"New York," said one of the leaders of the delegation today, "will not have a Vice-Presidential candidate until it has to, and we do not expect at this time that we will be compelled to have one."

The decision of the State leaders to leave all the important matters that ordinarily would be decided at tomorrow's caucus to a number of subcommittees, is a continuation of the part New York has played ever since the convention got under way. The chances that the delegation will vote solidly for Mr. Bryan, it is said, have not diminished in any way, although there may be some significance in the remark of one of Bryan's supporters in the delegation, who said:

"I would like to see the convention have three or four ballots before selecting its candidate for the Presidency. If that could happen it would rouse the interest of the country to a higher pitch of enthusiasm than anything else could possibly do, and there would be an impetus given to the campaign in such a fight. It ought to be the same way with the Vice-Presidency. It is not the nature of Democratic conventions to be too cut and dried, and we ought not to fall in that class of parties."

One of the interesting events of the day was the widespread circulation of a story that a telegram had been received here "by a friend of a friend of a friend" of W. R. Hearst, saying that Mr. Hearst would be pleased with the Democratic ticket if Justice Samuel T. Seabury of the New York Supreme Court, was selected as Vice-Presidential candidate. There was nothing more definite to the rumor, but it set many people talking, and was generally passed around among the delegates.

BURTON FINDS PARTY.

EX-CONVICT ON CORRUPTION.

[ASSOCIATED PRESS NIGHT REPORT.]

DENVER, July 5.—The accession of ex-United States Senator J. R. Burton, of Kansas, to the ranks of the Democratic party, at least for the next campaign, was announced today.

Mr. Burton came in with the Kansas delegation and while not a delegate, mingled freely with the Democrats of that State. He lost no time in making known his intention of supporting the nominee of the Denver convention and expressed the opinion that the honor of that nomination would be awarded to Mr. Bryan.

"I won't," he said, "support Taft for the reason that his nomination was secured through the use of patronage and I regard the use of patronage as the most corrupting thing in a government. I would not support a Republican or a Democrat or anybody who was nominated as Mr. Taft was, by misuse of public office.

"The supreme question is, shall we have a democracy or a despotism. Roosevelt has made more progress for autocracy in this country than all other Presidents we have had, and less for democracy. He has given us a political trust that is a thousand times more dangerous than all the commercial trusts, and the first trust to be busted is the political trust. That trust is founded on patronage and it can be destroyed only by destroying patronage.

"Just as Mr. Bryan said yesterday, the paramount question is whether or not this government shall be controlled by a political oligarchy or by the people. The tariff and all other questions fall into insignificance when compared with this question of the use of patronage.

"For this reason, if for no other, I shall support the nominee of the Democratic convention."

CONCEDED.

BRYAN SURE OF NOMINATION.

GOV. JOHNSON'S SPONSOR SAYS HE'LL LOSE ELECTION.

Chairman of Minnesota Democratic State Central Committee Asserts Bryan Will Be Named, but That He Cannot Be Elected—Regards It as "Too Bad."

[BY DIRECT WIRE TO THE TIMES.]

DENVER, July 5.—[Exclusive Dispatch.] "There is no contest. Bryan will be nominated on the first ballot in the tamest convention ever held by the Democratic party. It is too bad, because the Nebraskan is doomed to certain defeat, though doubtless his brilliant personality will win him a large vote."

This statement, made today by Frank A. Day, represents the gloomy state of mind of the chairman of the Minnesota Democratic State Central Committee, the man who, more than any one else, is responsible for the rapid rise of Gov. John Albert Johnson of the Gopher State.

Johnson, according to Mr. Day, has absolutely no chance to win even one-third of the votes cast on the first ballot, although Minnesota will stand by the colors and cast her first vote for the Governor.

"I love, respect, almost adore the great Commoner," continued Mr. Day, "and would lay down my life for him, but when it comes to the election next fall—well, I own $10,000 worth of stock in several corporations which Mr. Bryan would destroy."

FIGHT ON GUFFEY.

KERR SAYS HE MUST GO.

[ASSOCIATED PRESS NIGHT REPORT.]

DENVER, July 5.—"Pennsylvania will swing into line with the other States for Bryan," declared former Congressman James Kerr of that State soon after his arrival today.

"At least forty-two of our votes are favorable to him, and while we shall make no effort to have the unit rule enforced, I feel confident that when the minority discover the situation they will wheel into line."

Being asked regarding the situation with reference to the national committeeman from Pennsylvania, Mr. Kerr replied:

"We must have a new deal there; we must have a man on the National Committee who represents the sentiments of the real Democracy of the State. Col. Guffey does not meet that requirement.

"I notice that the colonel is very antagonistic to Mr. Bryan. That is ingratitude. Mr. Bryan and myself are responsible for Guffey being in his present office.

"They say he should be upheld because he makes liberal contributions to the campaign funds. That is the very reason why he should be relieved from duty. With him out of the way I can get a thousand men to contribute, and the money they give will be their own."

DIPLOMATS SEND REGRETS.

BARRETT HAS FRIENDLY PLANK.

[ASSOCIATED PRESS NIGHT REPORT.]

DENVER, July 5.—John Barrett, director of the Bureau of American Republics, has reached the city to make arrangements for the entertainment of members of the Diplomatic Corps who are to attend the convention. It is said that not as many diplomats will make the trip to Denver as attended the Chicago convention, but that the corps will be represented by seven or eight of its members.

Mr. Barrett will go before the National Committee tomorrow and deliver a message from James Bryce, the British Ambassador, and M. Jusserand, the French Ambassador, expressing their regret at not being able to attend the convention. Both Ambassadors will have been obliged to leave the country for their homes to attend to governmental business. Their compliments and regrets are thus to be officially extended to the Democratic party as an evidence that no discrimination was intended, as both diplomats attended the Chicago gathering.

Mr. Barrett intends also to urge the Resolutions Committee of the convention to incorporate a plank in the platform, pledging the party to do all within its power to continue the development of the friendly relations between the United States and the Latin-American countries to the south. Such a plank is contained in the Republican platform.

Convention May Visit Lincoln.

LINCOLN (Neb.) July 5.—Hoping to bring about an innovation in the manner of notifying Presidential candidates of their choice of standard-bearers, Mayor Brown of Lincoln, member of the Resolutions Committee from Nebraska, is working on a scheme to bring back to Lincoln all of the delegates to the Denver convention and surprise William J. Bryan on his farm at Fairview with the announcement that he is to be the leader of Democracy in the coming campaign.

Solitude.

The solitude of hills, or of the sea,
The solitude of dense far-stretching woods,
Have naught in them of loneliness for me,
Who loves the songs of elemental moods.

But in the city streets, where myriad feet
Pass here and yon in hurried onward press,
'Tis here I find a wilderness complete,
And taste the woes of utter loneliness.

—[John Kendrick Bangs in July Metropolitan Magazine.

Youth and Love.

The song—the rose—the star
With youth and love rejoice;
'Tis for the young that the song is sung,
That the rose is sweet and the star-light flung;
They are naught, they are naught to the old, they say—
The old have had their day.

But above the rose I see, is a face,
And behind the song, a voice,
And beyond the star is a soul afar
Where the shimmering leaves of the Life-tree are—
Where youth and love immortal stay
For the old who have had their day.
—[Heloise Soule in Putnam's Magazine.

Men Wake Up!

We have the largest practice because we cure our patients.

DR. HARRISON, The Leading Specialist. 15 Years in Los Angeles.

No ailment peculiar to men, is so trivial as to warrant neglect, or excuse unskilled and improper treatment. Many of the apparently slight ailments to which the average man pays little or no attention, may lead to serious complications and irreparable injury, if not promptly and skillfully treated. Between the indifference and inexperience of the general practitioner on the one hand, and the questionable business methods of specialists on the other, the man who is wise enough to seek advice and aid, is often between the horns of a serious dilemma.

Sixteen years of eminently successful and honorable practice, right here in Los Angeles, coupled with the indorsement of many of the leading business men of the city and our well-earned and enviable reputation for square dealing, are excellent reasons why ailing man should consult us in preference to others.

Consultation, examination and expert diagnosis are free in all cases. If the case is simple and uncomplicated we will cure you absolutely free and furnish all medicines free. If the case is not one coming under this head, our fee will be quite reasonable and you can pay when cured. If you call, you will not be asked for your name and address or importuned in any way to take treatment. We do not recommend treatment by mail, which is at the best uncertain and unsatisfactory.

Our Cure for Varicocele

No case of varicocele ever was or ever can be cured without an operation, notwithstanding the brazen, blindfastic statements of would-be specialists to the contrary. Hundreds have tried to be cured of varicocele without an operation and detention from work and have failed. Our operation is painless, devoid of danger, and only necessitates laying off from work one week. We will be glad to introduce any one interested to dozens of the leading business men of Los Angeles whom we have operated on and cured completely and permanently of this trouble. For the last ten years we have had a standing offer of $1000 to be paid to any "no-surgery specialist" or electric belt vendor who would produce a case of varicocele they had cured without operation.

"Weakness"

Functional weakness, associated with loss of power, is usually symptomatic of some abnormal local condition in some vital point in the pelvic organ, congestion, inflammation and enlargement of the gland, stricture, varicocele, hydrocele, rupture, neglected disorders, or improperly healed cases of contracted disorders are the most common causes of weakness. To attempt to cure weakness by stomach drugging or by wearing electric belts is just as sensible as it would be to wear a set of harness to cure corns on the feet.

Our new treatment is entirely local. We first ascertain and then remove the cause, and there is invariably a speedy return of functional activity.

We Cure All the Diseases of Men

Such as lost vigor, specific blood poison, organic weakness, varicocele, stricture, hydrocele, piles and reflex ailments.

Free Consultation and Diagnosis

Ailing men are cordially invited to call at our office for free advice, examination and diagnosis.

DR. HARRISON & CO.

THE LEADING LEGITIMATE SPECIALISTS FOR MEN.

Hours—9-4. Evenings 7-8. Sundays 9-12. 202½ SO. BROADWAY Southeast Corner of Broadway and Second St.

DR. MILES, The Master Specialist.

Men Only

No other physician employs a like method and so through is my work that there need not the slightest fear of a relapse into the old condition. It is not a question of whether you can be cured, but whether you will be cured. Don't wait until it is too late. My method is perfect and painless. The cure is absolutely certain. I use no KNIFE, cause no pain, and you need not be detained from your work for one day. I especially solicit those cases where many so-called treatments have failed—or where money has been wasted on electric belts and other appliances. My special treatment cures "WEAKNESS" in men in a very short time. My cures of this disorder are permanent and lasting. No hidden or stimulate temporarily, but thoroughly scientific treatment for the removal of conditions responsible for the functional derangement. "Weakness" is merely a symptom of inflammation or congestion in the prostate gland, and under my own original local treatment this gland is promptly reduced to its normal state and complete functional activity is the lasting result.

My Fee for Any Ailment of Men Is Only..... $10.00 In Any Simple Ailment.

WHEN YOU ARE CURED.

Can any reasonable man desire a more fair test of my methods than to let me cure him first and then pay the bill when he is well?

No man could be fairer than that. I take all the risk. You take none whatever. You have everything to gain and absolutely nothing to lose.

Those in trouble suffering from VARICOCELE, HYDROCELE, or any other disease tending to destroy and disfigure and to render happiness impossible are urged to call upon me without delay.

CONSULTATION AND ADVICE FREE.

My offices are open daily from 9 a. m. to 9 p. m., and Sundays from 9 to 12.

THE DR. MILES COMPANY

453½ SOUTH SPRING STREET.

Cor. Fifth and Spring Sts. LOS ANGELES, CAL.

These Ailments Drag You Down and Make You Unhappy

Varicocele, Nervous Debility, Blood Poison, Stricture and Kidney Troubles.

I cure all these and all others peculiar to men.

There will be no experimenting, no tinkering, no guesswork—I will get right at the seat of the disease, and from the first you'll begin to improve and start on the right road to health and comfort.

You can talk your case over with me freely and without charge.

Make up your mind today to get well. You're the man to decide.

I can and do cure any complaint peculiar to men.
I treat every case privately.
I furnish all medicines free.
I have every appliance that could possibly be necessary to cure men.
A small amount, wholly within your means, clearly understood in the beginning, is my fee.
I charge nothing for consultation.

HOURS—9-4. Evenings, 7-8. Sundays, 9-12.

Dr. Morton 316½ South Spring Street LOS ANGELES

Why Be a Weak Man?

I Will Give a Guarantee to Cure You

DR. TAYLOR, The Leading Specialist

From long experience, I know just what I can do with dreaded varicocele, humiliating weakness, annoying and dangerous contracted ailments and other diseases of men. If you desire valuable information and an expert opinion regarding your case, come to me and get it—free of cost. If I can cure you, I will take your case and allow you to

Pay When You Are Cured

I treat only the special and chronic diseases of men, such as Vital Decline, Varicocele, Hydrocele, all Contracted Ailments, Kidney, Liver and Bladder Diseases, Nervous Disorders, Rupture, Fistula and Piles. I guarantee my cure to be permanent, and lasting for all time.

Examination Free

I make absolutely NO CHARGE for a friendly talk and my advice will be valuable, whether treatment is begun or not. Write if you cannot call. Hours—9 a. m. to 9 p. m. Sundays, 9 to 12 only.

DR. TAYLOR & CO.

203½ South Spring Street. Corner Third. Los Angeles, Cal.

McBurney's

Kidney, Bladder and Rheumatism Cure. One Bottle Cures. Prepaid $1.50. All Druggists. Send 25c in 2c stamps to W. F. McBURNEY, 2507 Vermont Ave., for a sample bottle.

$3 A MONTH ALL CATARRHAL DISEASES MEDICINES FREE

Drs. Shores & Shores

445½ S. Spring St. Los Angeles, Cal.

Catarrh Can Be Cured

ORMSBY'S NASAL DOUCHE TABLETS

All Drug Stores

MORPHINE

and other drug habits are positively cured by HABITINA. For hypodermic or internal use. Samples sent to any drug habitue by mail. Regular price $3 per bottle at your druggist or by mail in plain wrapper. DELTA CHEMICAL CO., St. Louis, Mo. For sale in Los Angeles by Sun Drug Co. Free

MEN AND WOMEN.

Use Big G for unnatural discharges, inflammations, irritations or ulcerations of mucous membranes. Painless, and not astringent or poisonous. Sold by Druggists, or sent in plain wrapper, by express, prepaid, for $1.00, or 3 bottles $2.75. Circular sent on request.

The Mrs. S. J. Bridge Remedy for the cure of cancers and tumors. No knife or plaster. 20 years' experience. Mrs. Bridge at the office daily, 10 to 4. 434 South Spring, corner Fifth St.

THE CITY IN BRIEF

"High" kicking now in order!

NEWS AND BUSINESS.

For Children's Outing.

An entertainment will be given tonight at 7:30 o'clock by the children of the Volunteers of America's home for children, Twenty-third street and Vermont avenue, to aid the fund for the outing of the inmates at the beach. The entertainment will be at Volunteer's Hall, 128 East First street.

Pianos Burned.

J. M. Brandon got home yesterday from an outing to find that his piano hospital at No. 1038 South Flower street had been destroyed by fire started supposedly, by fireworks on the Fourth. A baby grand and another valuable piano were consumed, together with other effects. The loss is placed at $1500.

BREVITIES.

Quality rather than quantity is the motto of the new management at the Pacific Electric Grill, Huntington depot waiting-room. Daily commercial lunch, 11 to 2 p.m. at 20c. John Bernhard, manager, formerly Palace restaurant and Belasco Theater buffet.

Streicher's sample shoe shop, second floor, 414½ South Broadway. All ladies' shoes $2; all men's $2.50.

New York sample shoe shop, fourth floor, 517 S. Broadway. Ladies' sample shoes $2; all men's $2.50.

Dr. W. R. Severson, 1013-1014 Union Trust Bldg., office phone number changed to F1909.

Peniel Hall, 327 S. Main st., Gospel meetings, noon and night, daily.

Furs remodeled. D. Bonoff 324 S. Bdwy.

PERSONAL.

Charles E. Bryan, a business man of El Paso, Tex., is at the Nadeau.

Dr. J. H. Burgin, a Fresno physician, registered at the Angelus yesterday.

James Woods of the St. Francis Hotel, San Francisco, left for his home last night.

Eugene D. Goldman, a business man of Phoenix, Ariz., is with his wife at the Van Nuys.

O. P. Posey, who has just returned from New York, spent last night at the Alexandria.

John H. Sharpe, a business man of Schenectady, N. Y., is one of yesterday's arrivals at the Hollenbeck.

Mr. and Mrs. Arthur V. Nelson of Los Angeles have gone to Lake Tahoe for a summer outing of several weeks.

Mrs. Henry Kothe, widow of a well-known philanthropist of Indianapolis, Ind., is at the Hayward with her family.

Thomas H. Keefe of the City of Mexico, one of the leading hotel men of the southern republic, is with his wife at the Alexandria.

Mrs. Constance Shirek, proprietor of several San Francisco hotels, is making a short business trip to Los Angeles, registering at the Alexandria.

Charles S. Fee, traffic manager of the Southern Pacific system, returned from Chicago last night with his secretary, M. Kimell, and is at the Alexandria.

E. M. Statler, a well-known eastern hotel man, residing in Buffalo, N. Y., left Los Angeles last evening, after an extended visit in Southern California.

Dr. and Mrs. Rutherford Levy of San Francisco are visiting this part of the State on their bridal tour. They registered at the Alexandria yesterday afternoon.

T. A. Livesley, a Portland business man, who has an extensive interest in the Imperial cantaloupe industry, came into the city last night, and is staying at the Westminster.

ECHOES OF THE FOURTH.

Boy Who Toyed With Torpedo, and Victim of Premature Explosion of Firecrackers.

Not having satisfied himself with all the trials of fireworks on the Glorious day, Joe Paredes 10 years old, of No. 245 East First street, sought to learn by an experiment yesterday morning whether he could fire a torpedo and hold it in his hand at the same time.

He found he could.

The Receiving Hospital physicians attended his badly lacerated fingers and sent him away.

Another belated accident of the Fourth was that which brought Leslie Bewley, 9 years old, of No. 124 South Anderson street, to the Receiving Hospital. Leslie was the victim of a premature explosion of a bunch of firecrackers. Burning his hands in an attempt to prevent the explosion of the whole package, he tried his bare feet, with the result that his heels were well blistered.

C. N. Hughes, 29 years old, was also a visitor at the Receiving Hospital, but not from Fourth causes. He is a machinist living at No. 842 California street, and while lighting a gasoline stove about 9:30 o'clock yesterday morning was badly burned by an explosion of the liquid. He was sent home with painful but not serious injuries on his hands and arms.

SHOOTS SELF IN BREAST.

Celebration on Top of Lack of Work Prompts Man to Try Suicide.

Because he had been out of work for several days and had aggravated his condition by heavy drink, A. E. Weaver, 27 years old, shot himself in the left breast yesterday about noon. He will recover.

Weaver lived with his wife and two children and his father and mother at No. 824 Central avenue and, in the misanthropy following a Fourth of July spree, attempted his life. He fired a ball of 38 caliber into his breast but it was deflected by a rib and made only a bad flesh wound.

Weaver was taken to the Receiving Hospital, where his injury was dressed, after which he was sent to the County Hospital.

L. M. Davenport Co.
We have complete second-hand Advance thresher outfit. Will sell cheap.

BRAVE.

PLUCKY CONDUCTOR SAVES MAN'S LIFE.

ROSS E. NEEL, a conductor on the Long Beach division of the Pacific Electric, is greatly embarrassed by the admiration expressed by his fellow-employés for his brave deed Saturday night, through which a man's life was saved.

Neel and his motorman, Koepke, were on duty yesterday on the San Pedro division and at 9 o'clock last night, while crossing the trestle beyond Wilmington, Koepke saw a man ahead on the tracks. He threw on the air, but not quick enough and the car striking the victim, hurled him off the trestle into the water.

Neel, looking out from the rear platform, saw a body strike the water and without a moment's hesitation took a header from the platform and rescued the man, who was unconscious. Supporting him, the conductor swam to one of the trestle supports and held on until Koepke and some of the passengers on the car let down a rope, by which his burden was hauled up. Then Neel clambered up unaided.

The injured man was bleeding from a wound on the head, but a Miss Copeland of Los Angeles, a trained nurse, happened to be on the car and removing her skirt tore it into bandages and gave the man temporary attention. He was hurried to Los Angeles and taken to the Receiving Hospital, where it was found that he is Charles A. McFadden of San Francisco. He suffered only a slight concussion of the brain and a laceration of the scalp.

Neel reported to the train dispatcher and was relieved to get some dry clothing.

He wears his honors lightly today and says: "Oh, there's nothing to it. The man was in the water and what else could I have done."

JOYOUS.

HAPPY DAY AT ASBURY CHURCH.

BURNS MORTGAGE ON TWENTY-FIFTH ANNIVERSARY.

Many Services Mark the Occasion, Several Former Pastors Taking Part With Past Officers and Others. Sunday-School and Epworth League Help in Lifting Debt.

An event yesterday of great interest to East Los Angeles, and especially to City Methodism was the twenty-fifth anniversary of the Asbury, M. E. Church, on North Workman street. The feature of the day was the burning of the mortgage. The exercises commemorating the founding of the society lasted practically all day. At 6:30 o'clock in the morning a prayer meeting was held, followed by Sunday-school prayer service at 9 o'clock.

The usual 11 o'clock service was transformed into a platform meeting, the following programme being followed, the participants being the first pastors, official members and class leaders:

Opening anthem by choir, hymn, prayer, Rev. J. B. Green, pastor 1897; anthem, scripture lesson, offertory, address for first trustees, H. M. Mills; address of first class leaders, Rev. F. P. Sigler; address of second pastor, Rev. E. S. Chase; address, "The New Church," H. A. Osgood, treasurer of church; mortgage burning, J. A. Bott, president board of trustees; hymn, benediction.

While the mortgage was burning the congregation sang the doxology with the usual Methodist fervor. The pastor, Rev. W. M. Sterling, D.D., presided.

This is Dr. Sterling's second term, and his eighth year in the service of the church. During the two and a half years of his present pastorate $6500 has been raised, of which he personally secured $1000. Not a dollar of the entire sum was secured by fair, festival or concert methods.

Rev. Daniel Cobb was the first pastor of Asbury Church, followed by the Rev. E. S. Chase, Rev. T. E. Robinson, Rev. Henry Cox, Rev. P. F. Bresee, Rev. W. M. Sterling, Rev. E. A. Healy, Rev. John B. Green, Rev. D. H. Gilian, Rev. J. C. Healy and Rev. W. M. Sterling. The first board of trustees included M. Dodsworth, H. M. Mills, J. C. Miller, Henry A. Card, G. W. Wells, H. C. Sigler, Oliver G. Cline.

The spirit of the morning services invaded the meeting of the young people in the afternoon, as also that of the Epworth League at 6:30 p.m., which association of young men and women raised $600 toward canceling the mortgage. The little ones of the Sunday-school even did better by contributing about $800.

The climax of the day's event was the eloquent and fervid sermon delivered by Rev. Dr. P. F. Bresee of the Nazarene Church, who was pastor of the church in 1890. Asbury Church has 450 members.

JAP STATESMEN ROW.

Interesting Struggle Between Yamagata and Ito Factions Grows Out of Cabinet Crisis.

[ASSOCIATED PRESS NIGHT REPORT.]

TOKIO, July 5.—The Elder statesmen have been summoned to meet July 7, when the political situation growing out of the resignation of the Cabinet will be considered.

At a meeting of the leaders of the Seiyukai party today, a serious split developed, but it is not considered serious enough to prevent Marquis Saionji to deliver Marquis Katsura a sufficient number of votes as Premier of the new Cabinet to be formed.

A danger in the situation appears to be that the illness of Marquis Saionji may make it possible for the leadership of another who will be unable to control a majority.

The situation has developed an interesting struggle between the Yamagata faction and Prince Ito, who strongly favors the Seiyukai party. In the meanwhile Count Admiral Yamamoto and Baron Terauchi, the latter a strong Seiyukai party man, have not given up the hope that the failure of Marquis Katsura to command a majority means the success of Terauchi because of his strength among the Seiyukai party.

KERMIT ROOSEVELT THROWN.

President's Son Gets Bad Tumble from Horse Competing in Manikin Race.

[BY DIRECT WIRE TO THE TIMES.]

GENESEE (N. Y.) July 5.—[Exclusive Dispatch.] Kermit Roosevelt had a bad tumble from a horse at the annual equestrian sports at Maj. Wadsworth's home in the Genesee Valley yesterday.

Young Roosevelt was taking part in the manikin race and was carrying a dummy across his saddle. When half way across the course and while he was putting in his best licks, the dummy started to slide.

In an instant Kermit was thrown to the ground and the manikin, weighing 100 pounds, fell on top of him. The boy was considerably shaken up, but not much hurt.

How Snakes Hear.

Snakes have no external ears, but inside the head the ear bones are very crude. Snakes "hear," however, by feeling vibration of sound on their delicate scaly covering, and searching for sound vibrations by protruding the wonderfully sensitive tongue, which is filled with thousands of microscopic nerves. Their sight is very keen in distinguishing moving objects.

COLD FEET?

CALIENTE JAIL NOT TOO HOT.

"IKE" LANDIS PREFERS IT TO A RETURN HERE.

Man Accused of Selling Mining Stock to Business Men of Whittier Under Misrepresentation Demands Requisition Before He Will Face Accusers.

Deputy Sheriff R. B. Way, who was expected home from Caliente, Nev., with Isaac R. Landis, the man accused of selling mining stocks under misrepresentation at Whittier, did not come last night with his prisoner. It is thought Landis demands requisition before he will permit himself to be brought back and this will require a week at least, as the papers will have to be issued at Sacramento by Gov. Gillett, on the Governor of Nevada, and then sent to Caliente.

Landis is still in the superheated board jail at Caliente. It was thought the terrors of this desert oven would be enough to induce him to return to the land of comfort, but it seems he sees it differently. And maybe he is right for, if stories in Los Angeles are true, he might find it much hotter for him here than the Caliente jail ever could get.

There are those in Los Angeles who declare that his pretension of being a nephew of Judge K. M. Landis of Chicago, the Federal judge who fined the Standard Oil Company $29,000,000, is a pure fiction, devised, probably, to make his promotion sales easy.

Men who know Landis and his family say he is from Pittsburgh and is not related to Judge Landis's family at all. Others who know Judge Landis and his family say that the pretended relationship is wholly untrue and that none of the Landis brothers, all well known in politics, two of them being political leaders in Indiana, has a nephew old enough to be the man now in the Caliente jail.

The name which Landis seems to have been known by, "R. R. Landis," is also not his real name. He is Isaac R. Landis, and is better known as "Ike."

It is said that several Los Angeles men are ready to institute proceedings against Landis if the charges made by Gustave Bohy, of Whittier, to whom he sold 2500 shares of Nevada Mining and Milling Company stock, do not suffice to hold him.

OVER TWO HUNDRED BODIES.

Mine Disaster in Russia Grows in Horror—Eight Men Live Through Fire.

[ASSOCIATED PRESS NIGHT REPORT.]

YUZOVO (European Russia) July 5.—An official statement shows that 228 bodies have been recovered from the Rikosky coal mine, where a gas explosion occurred several days ago. Nineteen injured men are in the hospital.

The fire in the mine has been extinguished, and today eight miners were brought out alive.

The authorities fear disturbances among the thousands of workmen here and additional troops have been called out.

JAPS KILL THIRTY DAILY.

Korean Insurgents Suffer at Hands of Troops—Rebellion Believed to Be Near End.

[ASSOCIATED PRESS NIGHT REPORT.]

TOKIO, July 5.—Advices from Seoul, Korea, say that the campaign against insurgents continues unabated throughout the disturbed region. Reports of minor engagements received daily at army headquarters show that the losses of the insurgents approximate thirty every day.

There have been some six or eight engagements in different sections.

The reports, however, indicate that the insurgent activity is diminishing since the arrest of a number of leaders.

It is believed the insurrection will be practically quelled within thirty days.

VITAL RECORD — BIRTHS. DEATHS. MARRIAGES. DIVORCE.

Births.

BLOESER. Born to wife of John Condit Bloeser, a daughter, July 2.

Deaths.

THOMAS. At 2121 South Figueroa street, on July 5, 1908, Mary C. Thomas, mother of Mrs. Leo J. Maguire, Mrs. O. F. Brant, and Mrs. W. B. Brown. Funeral at St. Vincent's Church, Monday, July 6, 1908, at 9 a.m. Burial private. Please omit flowers.

GIBSON. At 607 North Breed street, July 4, Robert James Gibson, a native of Illinois, aged 54 years. Funeral from the parlors of Peck & Chase Co., 433 South Hill street, Tuesday, July 7, at 2 p.m.

FERRIS. At his late home, 374 S. Vermont avenue, Charles E. Ferris, in his 52nd year. The remains will lie in state at the chapel of Pierce Bros. & Co., 330 South Flower st. until Tuesday, 1 p.m. Funeral services July 7, 2 p.m. from St. Paul's Pro-Cathedral. Interment Rosedale.

SMITH. In this city, Edwin C. Smith, aged 26 years. Funeral services today at 10 a.m. from the chapel of Pierce Bros. & Co., 330 S. Flower street.

PLANNETT. July 5, 1908, Lillie, wife of J. W. Plannett, aged 32 years. Funeral at Bresee Brothers' chapel, 255 S. Figueroa, Monday at 2:30.

REEDER. Elizabeth Wilson, 1406 Edge Cliff Drive, at Neusum's Hot Spring. Funeral notice later.

Funeral Notice.

Members of Veteran Volunteer Fireman's Association will attend funeral of their late brother John Shaffer, today, from Booth & Boylson's, 1147 S. Flower, 2 p.m. sharp.
MARTIN C. MARSH, President.

Connell Company, Funeral Directors.
1331 S. Grand ave. Telephone M. 5331; Pico.

Let an Expert Fix Your Watch

When your watch isn't accurate there's something wrong—it needs expert attention; a novice may ruin it. The Geneva has the most skilled watch repairer in Los Angeles. Every job of repairing that comes here is guaranteed for a full year.

Geneva Watch & Optical Co.
305 South Broadway

$1 Per Dozen Quarts
All Local Beer
Southern California Wine Company
Phones Ex. 16; Main 352.
318 So. Main St.
744 So. Spring St.

"SIEGEL'S—WOMEN'S—CHILDREN'S WEAR"
Myer Siegel & Co.
251-255 SOUTH BROADWAY
EXTENSIVE NEW ASSORTMENT.
Separate Skirts
FOR WOMEN AND MISSES.
$3.25, $4 and $5
Tailored Dress Skirts in white linens and repp, unusual variety, pleated models, gored and the open front new styles, with pearl buttons.
"SIEGEL'S FOR WOMEN'S AND CHILDREN'S WEAR"

PICTURE FRAMES... CHEAP
Half price on picture frames made from short lengths of mouldings. No large frames in this lot that takes more than 12 feet of moulding—choice of stained oak or gilt in any width desired.
All work guaranteed.
Sanborn, Vail & Company
347 S. Broadway

That Extra Pair of Trousers
IS WHAT keeps a man looking creased and comfortable all the time.
We will include an Extra Pair of Trousers—with your suit order—this week—for the price of a suit alone.
Suit and Extra Trousers $30 to $45
NICOLL'S SPECIAL!
Full Black or Blue Serge Suit—with extra Trousers of same or striped material $30
Nicoll THE TAILOR
WILLIAM JERREMS' SONS
350 S. Spring St.

That
neighbor of mine who springs the hard conundrums on the early morning car, wants to know if "Tahoe" is the Indian word for "tallyho." Guess not. More likely to be a contraction for "stahome," as most of us will have to do this summer. A few of the higher-ups, who can give "Tahoe" its proper pronunciation, will emigrate to the big lake in the mountains, and many of them will take along a big supply of Christopher's chocolate creams, glace fruits and marshmallows. All of Christopher's confections improve with age, but you can order them sent up to you fresh daily by express, if desired.
Christopher's
241 SO. SPRING STREET
341 SO. BROADWAY

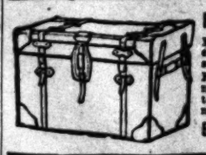
RattanTrunks
Fine line traveling bags — suit cases.
Fred J. Whitney, successor to J. C. Cunningham
529 Spring St.

Cemeteries.
INGLEWOOD PARK
Los Angeles' Most Beautiful Cemetery
Superintendent's phone—A9563.
Office, 306-7 SECURITY BLDG.
Phones—P3303, Main 4659.

Our Semi-Annual Clearance Sale Begins This Morning
We cut the prices but maintain the usual B. & K. standard of high-class tailoring. Choice of all $35, $32.50 and $30 fancy suitings,
Now $24
Choice of all $27.50, $25 and $22.50 fancy suitings
Now $19
Better grades reduced in proportion.
Brauer & Krohn
"Tailors to Men Who Know"
123-130 N.W.Cor. 114½
South Fifth South
Spring and Main
Street. Spring. Street.

To clean brasswork: Wash it thoroughly with Ivory Soap and lukewarm water. Dry with an old linen rag. Rub bright with a chamois skin.
Do not under any circumstances, use polishing compounds which contain chalk or other gritty substances. They destroy the laquer which covers the surface of brass work of all kinds.
Ivory Soap
99 44/100 Per Cent. Pure.

LOW FARES
July 2, 3, 6, 7, 8, 28, 29.
August 17, 18, 24, 25.
Will be the days of leaving California for Round-trip Tickets to all Eastern Points via the
Southern-Union Pacific
Chicago, Milwaukee & St. Paul Railway
Standard and Tourist Sleepers
From Los Angeles Daily via Coast Line and San Francisco, allowing privilege of stop-over at San Francisco of one day
Choice of Routes Returning
For Rates, Reservations, etc., Call or Write
E. K. GARRISON
130 W. Sixth Street — Los Angeles

Cummings Shoes
New Location 551
South Broadway

CHESTERFIELD SUITS $25
Matheson & Berner
Broadway, Cor. Third

"The Owl" Pulls Mail Orders
Can Save You Money
Write The OWL DRUG CO. Los Angeles

YELKO

Expert Shampoo 50c
Weaver-Jackson Co.
443 South Broadway

YOUR CREDIT IS GOOD
Furniture, Carpets, Draperies
EASTERN OUTFITTING CO.
620-6 South Main Street

TRAVEL RIGHT by supplying yourself with one of our 3-ply Elm Trunks.
G. U. Whitney's Trunk Factory
228 So. Main St.

THE DAYLIGHT STORE. BOTH PHONES EX.
Jacoby Bros.
331-333-335 South Broadway.
"SOMETHING NEW EVERY DAY"
Great Sale of Suits Today at
$10, $15, $20

BEEMAN AND HENDEE BABY SHOP
447 SO. BROADWAY
25% Off On all Cl... Wash ... On Lin... Pique ...
Pre-Inventory Sale
Big Reductio...
In all lines of Boys' and Girls' Wash Suits, Dresses, both white and colored and in ... mer Coats. Sizes 2 to 12 years
For example—
$5.00 and $5.50 SUITS $3.50
$4.00 and $4.50 SUITS $2.50
$18 and $20 COATS .....
$12 and $15 COATS .....

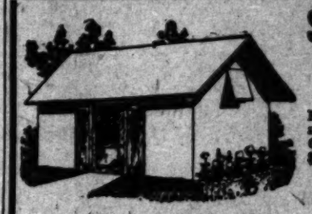
Special Sale of W... Canvas Cottag...
For the next 30 days we ... a special reduction on ou... Canvas Cottages. Price... $200, so call and see us.
Walker Cottage ...
1322 S. GRAND AVE.

Men's Clothing Clothes for ... and Your...
—DESMOND'S—
Corner Third and Spring Streets

BATHASWEET
A Perfumed Luxury for the Bath
An invigorating as a Sea Bath.
Softens Hard water.
25 Baths 25 cents.
All druggists or mailed by us.
BATHASWEET RICE F...
Vegetable and Antiseptic ... Softens Hard Water, Cools ... and Pure Powder.
BATCHELLER IMPORTING CO. NEW YORK

Scalp diseases scientifically and successfully treated.
Hair goods of every description of the very best qualities.
Best shampoo in the city, 50c.
Bennett Toilet Parlors
N. E. Cor. 5th and Spring

OFFICE FURNIT...
Desks, Chairs, Cabinets, Cases, Tables, Filing, Book, Opera and Church Furniture.
R. D. Barnes Desk Co.
542 So. Spring.

A GOOD WAY TO GO EAST
TICKETS & INFORMATION AT 601 SO SPRING ST. & FIRST ST STATION

Largest and finest ...
Dinner Se...
in Southern Californ...
Parmelee-Dohrman
436-44 South Broad...

Mathie's Red Ribbon Beer
Now $1 Per Doz., bottles returned
The Mathie Brewing Co.
1834-56 E. Main St.

THE H...
154-156-158-160 N. Spring St.
Sells Better Clothing For Less ...
Any Other Store in Los An...

Newmark's Pure Baking Powder

14K. 18K.
H. J. WHITLEY CO.
346 S. BROADWAY
LOS ANGELES, CAL.
MAIL ORDERS FILLED PROMPTLY

ARNOTT
ARNOTT & COMPANY.
113-114-116-118 South Los An...
Los Angeles.

GREAT HALF PRICE SA...
Cravenettes and Auto Cl...
Men, Women and Children.
GOODYEAR RAIN COA...
210 South Broadway.

BRADFORD'S CREAM BREAD
BRADFORD BAKING CO.
111 NORTH OLIVE STREET

Bishop's Tomato Catsup

Before building a cottage, hotel or apartments send for our folder about the latest convenience in buildings.
THE SANITARY CONCEALED METAL BED CO.
310-320 Citizens National Bank Bldg.

THE NEW FASHION For Women
The Knicker...
649 So. Broad...

Best Native Wines.
California Clarets 50c Gallon.
Pure Port and Sweet Wines 75c Gal.
Delivered on Phone Orders.
GERMAN AMERICAN WINE CO.
314 West Fifth Street.
F4388. Main 2682.

"L. A. GAS"
18 PURE 2AS
Highest in Heat Units and Candle Power.
IT TESTS BEST

Czarina Cold Cream
For those of refined taste wishing a clear, beautiful and healthy complexion. For sale at all druggists. Price 25c.
Bobrick Chemical Company
Sole Manufacturers.

Shoes at Half and L...
The big bargain tables of the ... moth Shoe House in many ... contain shoes at half price ... There are big doings now at ... Mammoth Shoe House, 315 ... Broadway.

Rainier Beer
$1.35 per doz., Large Bottles Exchanged
At All Dealers

Alveolar Dentis...
We have a book on our new ... tistry which you should read. It's free for the asking. Consultation and examination absolutely free. Call ...
REX DENTAL CO.
Room 305 Bryson Block, ... Cor. 6th and Main, Los Angeles

IT WILL PAY
Any one contemplating building, to visit our show room, 720 South Olive street.
WESTERN ART TILE WORKS,
Factory, Tropico

In Two Parts, Compl...
Twenty-Seventh Year.
PER ANNUM, $9.00 ...

THE WEATHER.

BRIEF REPORT.

FORECAST: For Los Angeles and vicinity: Fair; light west winds. For San Francisco and vicinity: Fair; warmer; light northeast wind, changing to fresh west.

Sunrise, 4:45; sunset, 7:24; moon sets 12:13.

YESTERDAY—Maximum temperature, 81 deg.; minimum, 57 deg. Wind, 5 a. m., northeasterly; velocity, 2 miles; 5 p. m.; westerly; velocity, 8 miles. At midnight the temperature was 60 deg.; clear.

TODAY—At 2 a. m. the temperature was 59 deg.; clear.

[The complete weather report, including comparative temperatures, will be found on page 15, part I.]

POINTS OF THE NEWS IN TODAY'S ISSUE OF The Times

INDEX.

Part I.
1. Bryan Supreme at Denver. Thousands Killed at Tabris. Heat Kills in New York.
2. Fleet Leaves Today For Orient. Pith of Middle West News.
3. News of Pacific Slope States.
4. All the Latest Sporting News.
12. Daily Serial Story: "My Lost Self."
14. Market Reports; Financial.
15. Shipping; Realty Transfers.
16. City in Brief, Vital Record.
Part II.
1. Great Auto Run to San Diego. Probing Railways Here.
2. Public Service: News of Courts.
3. Mines and Mining Men.
4. The Editorial Page: Pen Points.
5. Music and Dramatic Topics.
6. The Times Scholarship Contest.
7. Begin Good Roads Campaign.
8. News of Los Angeles County.
9. Other South Counties' News.

SYNOPSIS.

THE CITY. Plucky girl makes perfect score in auto run to San Diego and return—Many cars and drivers gather laurels....Settlement of McCarthy land suit in Santa Ana a surprise....Two men buried alive by cave-in of sand in river bed rescued alive. Good Roads Campaign Committee begins today its active campaign for the bond issue....Special Agent W. P. Trickett of the United States Department of Justice investigating Pacific Coast railroads....Tax roll shows over 7,000,000 more in improvements than last year....San Francisco Air Line has a land problem in San Joaquin Valley....Eight company bands of Seventh Regiment will soon begin shooting matches....Standard buys the Taft oil wells at Midway....Capt. Thomas Merrick of Los Angeles a candidate for Democratic Vice-President. Mrs. Finn tells why she killed J. E. Mahaffey....Supervisors wrestling with qualification problems....Bucket-shop proprietors given a heavy sentence in Police Court....Yachts in trans-Pacific race nearly becalmed for some time—Curline in the lead....State Board of Dental Examiners concludes successful session....Blacksmith shot by footpad has a chance for life....Inquest tomorrow over victims of trolley-car accident....Children still barred from Chutes Park unaccompanied....Mrs. Fielder finds husband hanging when she returns home....Epworth League at Huntington Beach.

SOUTHERN CALIFORNIA. Speakers at meeting of Pasadena Realty Board optimistic as to success of bond election for good roads; overwhelming majority of citizens favor project. Hollywood also in line to boost better highways....Long Beach hotel liquor case to be carried to Superior Court. Port of Redondo makes good showing. Duarte unanimously votes $15,000 bond issue for schoolhouse....Chautauqua meetings at Venice....Catholic sisters' institute in session at Santa Monica. Three women injured when horses attached to tally-ho run away on Fresno Grade, near San Bernardino. Colton baby drains tumbler of gasoline....Methodists assemble at Huntington Beach....Imperial proud of new auditorium....Orange county property values jump....Approaching Senatorial convention at Riverside subject of speculation.

PACIFIC SLOPE. Stage running between Yreka and Etna held up and passengers and Wells-Fargo box robbed....Acting upon a dream of buried treasure, a Reno surveyor defends on abandoned shaft and finds mining stock worth $150,000....California W.C.T.U. opens its educational assembly at Pacific Grove....Co. B, Fifth Regiment, N.G.C., is presented with state trophy cup as result of having won it in three successive competitive drills....Remains of Admiral Thomas are sent East for interment....Battleships all ready for their long trip around the world....Convict nominated by Socialists for President gives out interview.

GENERAL EASTERN. Anti-Bryanites hold secret meeting under the auspices of the New York delegation. The informal subcommittee continues its work on the Democratic platform. Taft holds several conferences, attends an enormous correspondence and plays golf and baseball....Walter Wellman says Bryan is supreme in convention....Boss Tod'ore gets waterbound in Lincoln, and has to secure special to reach Denver on time. Gaffey and Sullivan score over Bryan....Tom Johnson will not succeed himself on the National Committee....Harry Carr tells of amusing preliminaries to big circus parade, the finals get ready for the big show in the main tent....Many killed by heat in New York and Chicago.

FOREIGN. Henry Farman establishes world's aeroplaning record at Issy, France, by a flight of over twenty minutes' duration....Twelve thousand killed in Tabris and the situation has again become critical....Prince de Sagan and Mme. Gould expect to be married today in London.